

* Access via tenant
MR Navaid Ahmad
07956-362202

Job No: P26802

Name: Worthy

Address:

Tel:

Sheet:

1 of 1

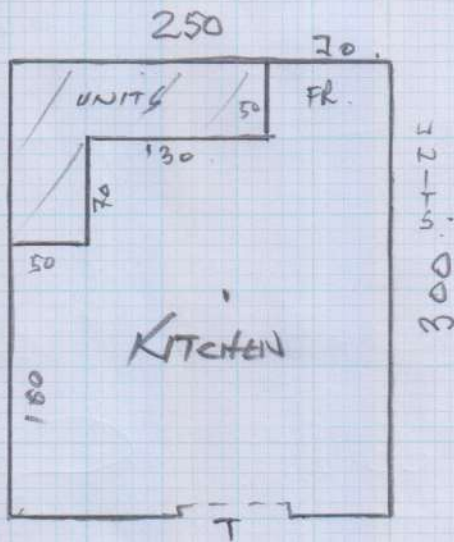

EX LAMINATE
in Hall

CONCRETE FLOOR

Balterio Axion
Col. 270 Beech

$$= 3 \text{ PACKS @ } 2.38 \text{ M}^2 \\ = \underline{\underline{7.14 \text{ M}^2}}$$

$$\text{NET} = 6.15 \text{ M}^2$$

Match plank direction to adjacent Hall