

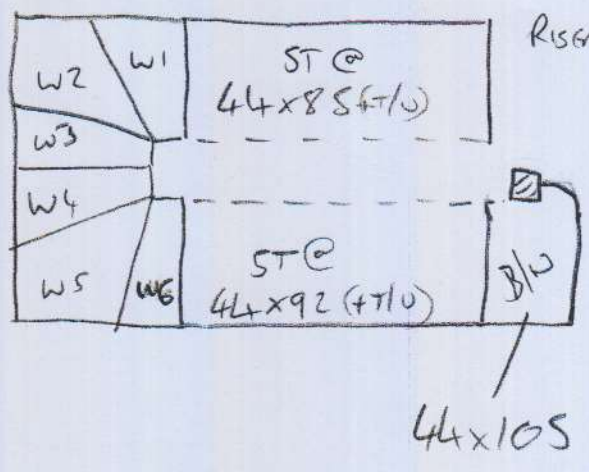

P26815  
WALMSLEY

2 of 3

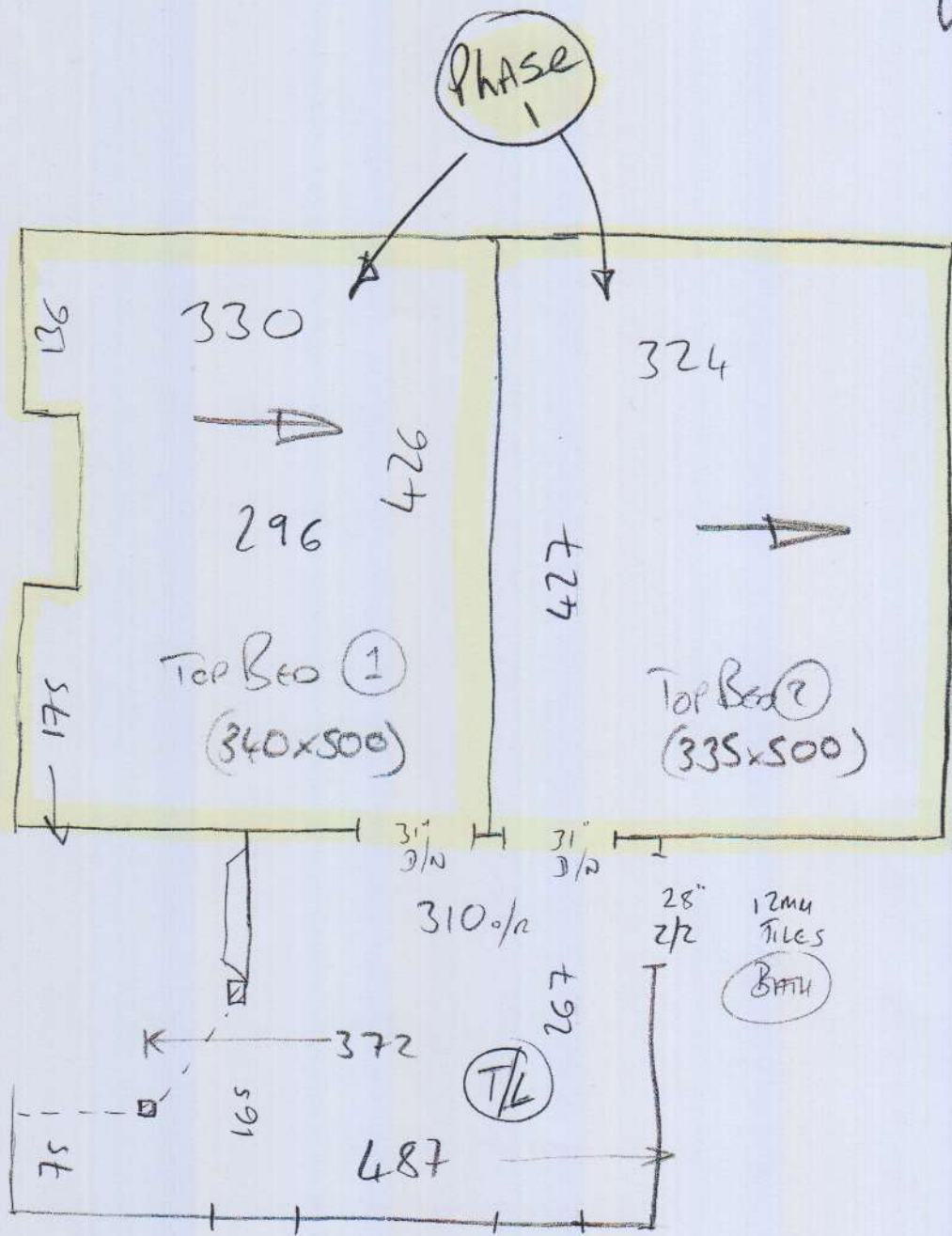

RISER = 18x85

- W1 = 62x96
- W2 = 82x120
- W3 = 66x83
- W4 = 62x96
- W5 = 83x122
- W6 = 67x92(+10)





mrcarpet

DESIGNS FOR FLOORS

70 Lower Richmond Road  
Putney

SW15 1LL

T 020-8789-3133

F 020-8780-2140

**BH CARPETS - WHIPPING / BINDING FORM**

Tel - 020-8665-9110 email: [bhcarpets@gmail.com](mailto:bhcarpets@gmail.com) Fax 020-8665-6611

Customer Name: Walmesley

Job No.: P26815

Description of carpet: Boston - BOS014

Whipping / Blind Binding / Top Taping

All Round / Sides only (for Stair Runner)

Colour of Binding tape:                      Size of Binding tape:                     

Amount showing on top                      Colour of Whipping: To Match

Number of pieces: 1

Ready to collect on: 15 / 2 / 16 Needed back by: 29 / 2 / 16

Sizes to be cut to: 465 x 65cm

Whipping: 9.30 metres @ £2.00 linear metre £ 18.60

Apply Tape:                      metres @ £6.00 linear metre £                       
(Supplied by MRC)

Blind Taping:                      metres @ £7.00 linear metre £                       
(including, Tape)

Trimming Charge (if applicable) £                     

**ANY QUERIES CALL:**

Nigel Canice Jack

Total £ 18.60

**Collect from:**

Warehouse / Putney Shop

**Deliver Back to:**

Warehouse / Putney Shop

**Mr Carpet Use. (Copy to be faxed to Shop & accounts Dept. when returned)**

Date Collected:                      Collected By:                     

Date Returned:                      Returned By:                     

Invoice No:                      Comments: