

Transform - Classic OAK 24235

mrcarpet
~~1217~~
~~610 CRAYNE~~
P26823
MacSherry

LOFT BATHROOM.

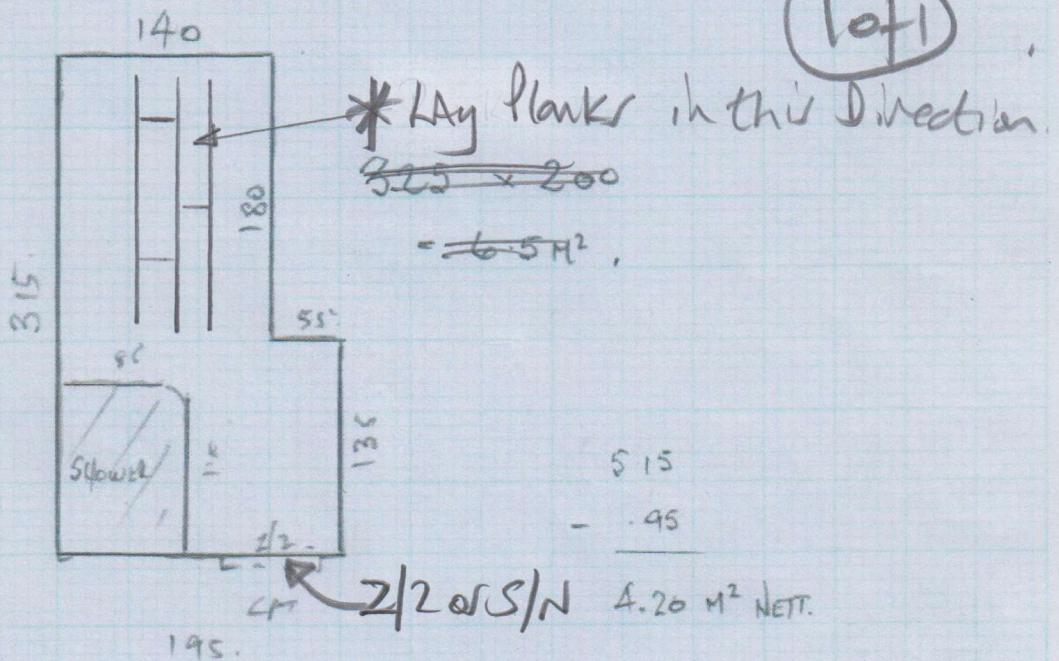

* Existing Ply Floor (~~NEEDS SKIN~~)
* Lay 6mm Ply over top + skin with feather

* Sitting Room (Remedial Work)

TAKE up old ANOD SNAP & fit gripper at Junction with New wood in Hall & stretch Carpet up as best as possible. New wood T/Hold to be fitted by builder afterwards.

* Entrance Matwell - 59cm x 85cm

Lay 1 layer of 3mm T/HBOARD in well + Coil Mat.