

P26833
Wake
1 of 4

Boston
Col. BOS 014

Cut Plan ① 865 x 500
Cut Plan ② 840 x 500
17.05 x 500
= 85.25m²

Coil Matting
Col. Grey

Lobby 115 x 200

Day 1 = Fit 2 x 1st floor Beds
+ upper stairs landings
STARTING FROM TOP DOWN

Day 2 = Fit Back office & Lower
STAIRS landings (inc. Band Runners to
1st flight) + Coil Mat.

P26833
Wake

2 of 4

* Rumer Cut
at 8/2
By Grant

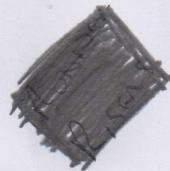

②

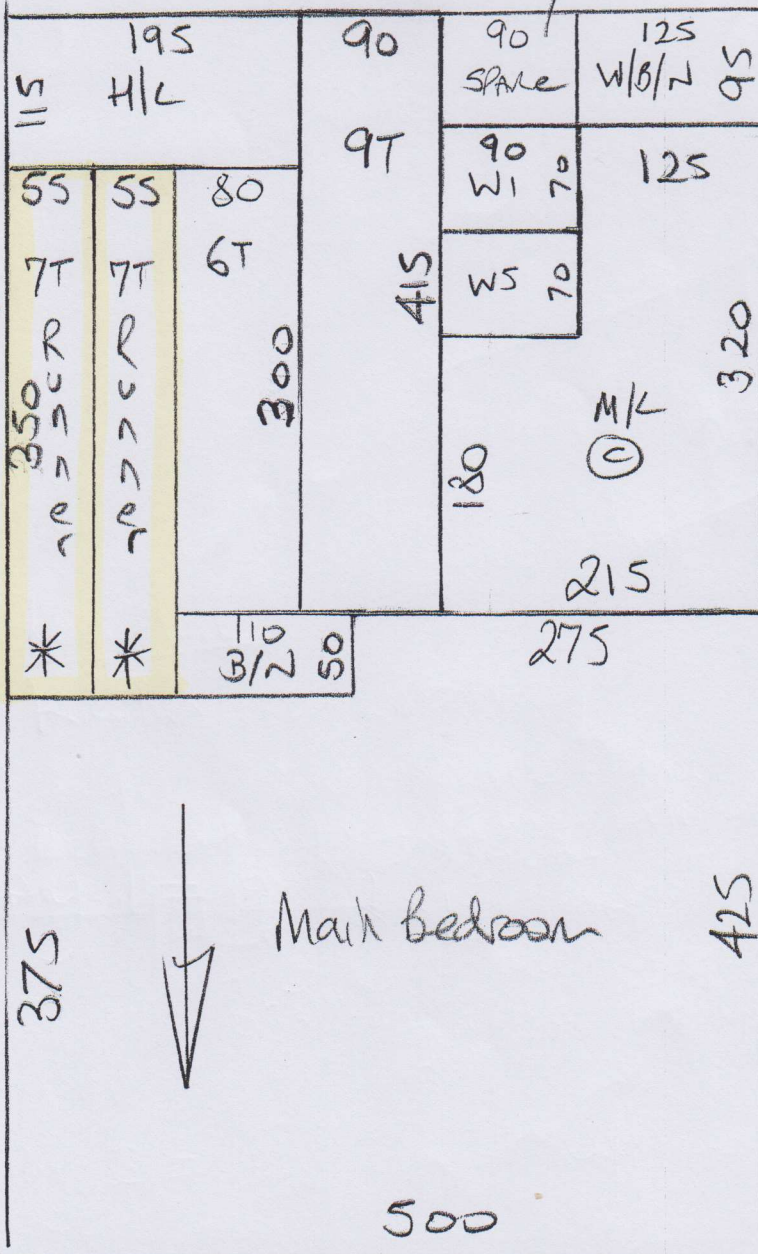

Job No: P26833
 Name: WAKE
 Address:
 Tel: 304
 Sheet: 01

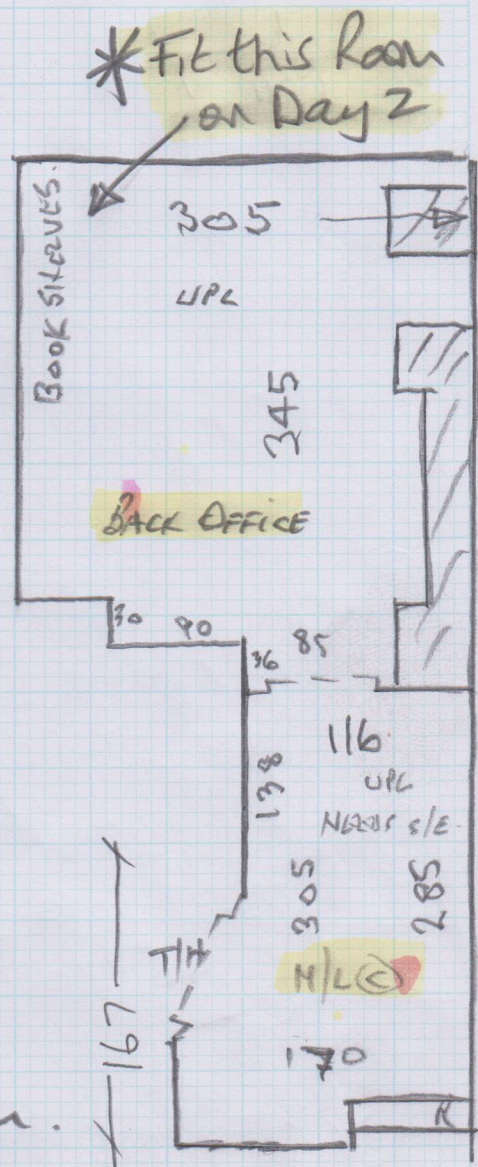
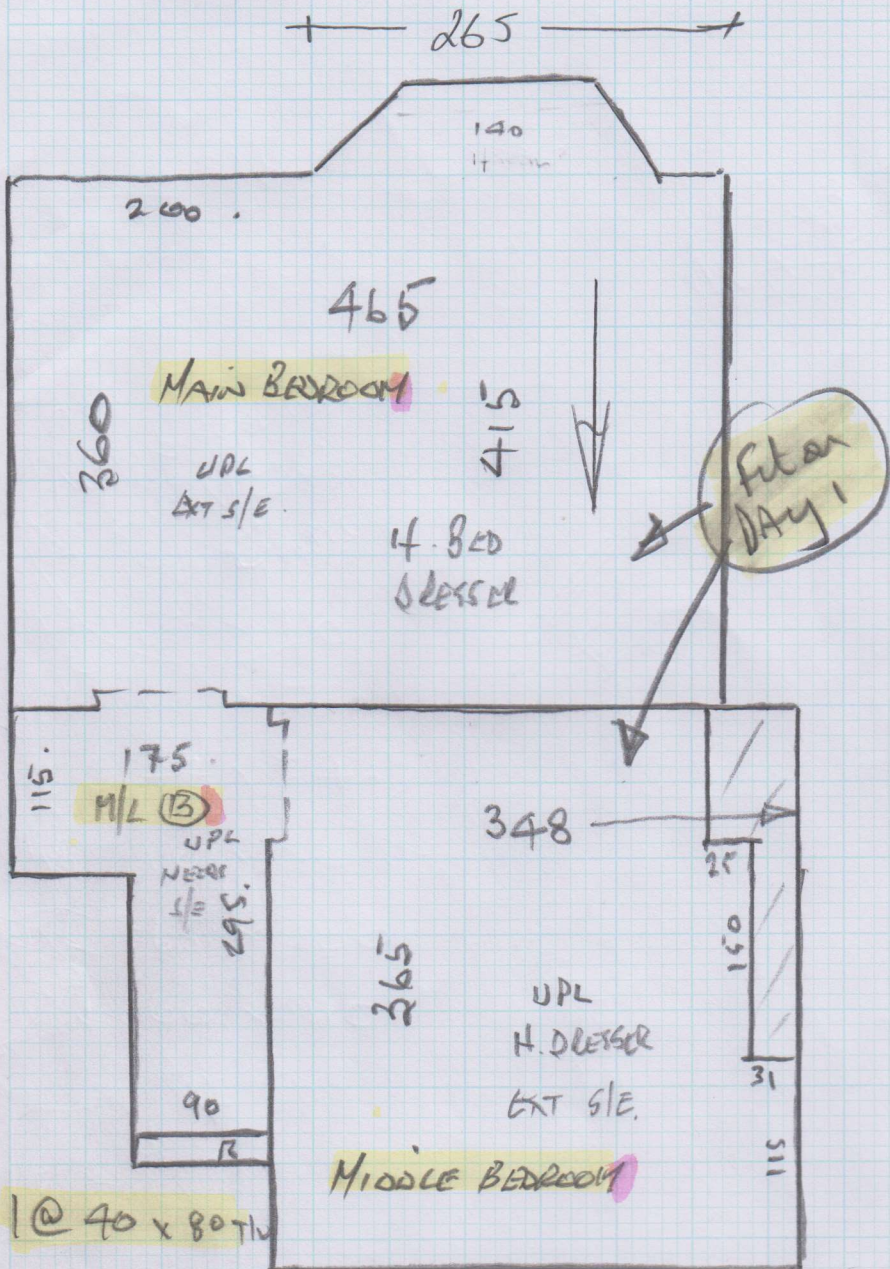

Full width 1 @ 40 x 80 TLV

*** Remedial**

Kitchen/Hall Doorway
 = Fit SATIN Nickel 2WAY RAMP 4-5mm.
 between limestone tiles + laminate.

Rumer @ 55cm with taped edges. { 12 @ 43 x 80 TLV ✓
 B/N 45 x 100 ✓

Coir-Grey

Lobby = 120 x 105

No UPL
 NEAR S/E

Job No: P26833

Name: WAKE

Address:

Tel:

Sheet:

4 of 4

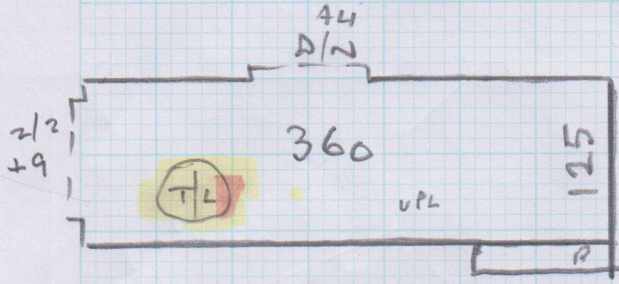

- W1 60 x 85 ✓
 - W2 65 x 105 ✓
 - W3 65 x 110 ✓
 - W4 60 x 75 T/U ✓
 - 6 @ 47 x 74 T/U ✓
 - W5 60 x 80 ✓
 - W6 65 x 100 ✓
 - WBN 60 x 110 ✓
- Full width
UPL

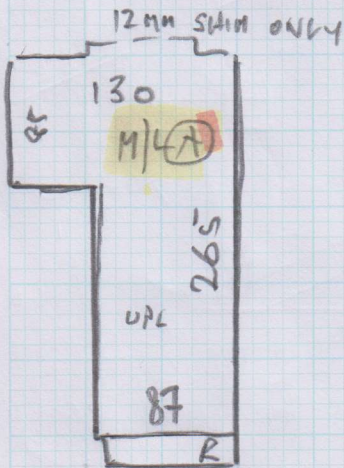

- 3 @ 43 x 80 T/U UPL
 - M/L 95 x 170 do UPL
 - 9 43 x 85 T/U "
 - B/W 45 x 100
- Full width