

Phase 1

P26842
Argyll Building Services

(104)

Beaulieu
Colour - NTBEA 09

Master Bed
 & Dressing Room 1020x400
 Cut Plan 1340x400
 2360x400
 = 94.40m²

Fit 2 Beds + LANDS

Also
 * TAKE all these pieces to site & cut to exact size so that there is an equal 10cm gap at sides of runners, Winders + Half binding

* See George (for man)
 07967-131625

* Double bank gripper at end 1

P26842
Argyll Building
Services

2 of 4

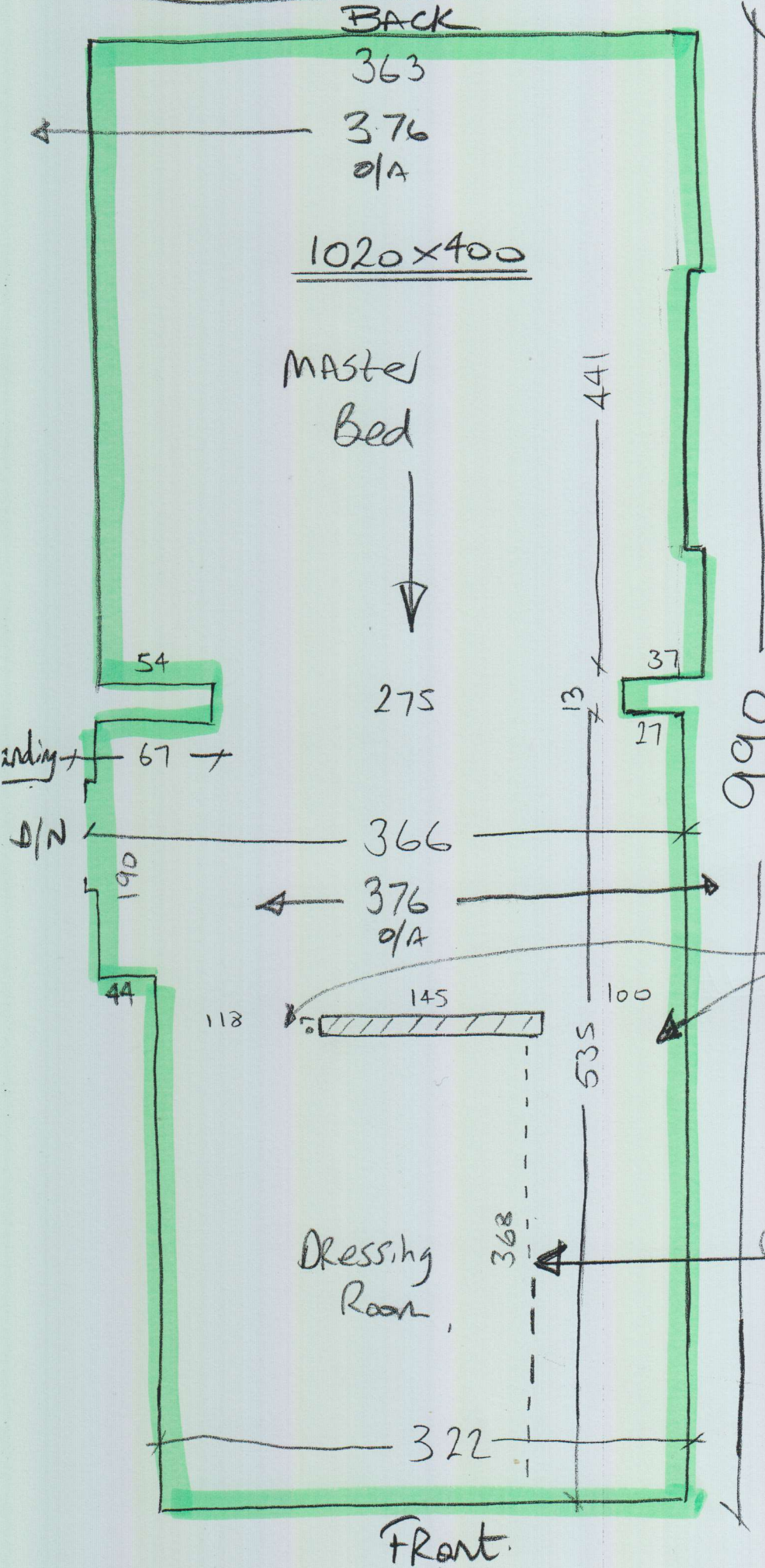

* Must Run through in one

* Seam here

* Seam location has been agreed with the client

P26842
Argyll Building Services

3 of 4

* Builder to install tile edge trims at Bathroom doors

Wood floors with H/BOLTS laid over & fixed with Clout nails @ 2 room centres

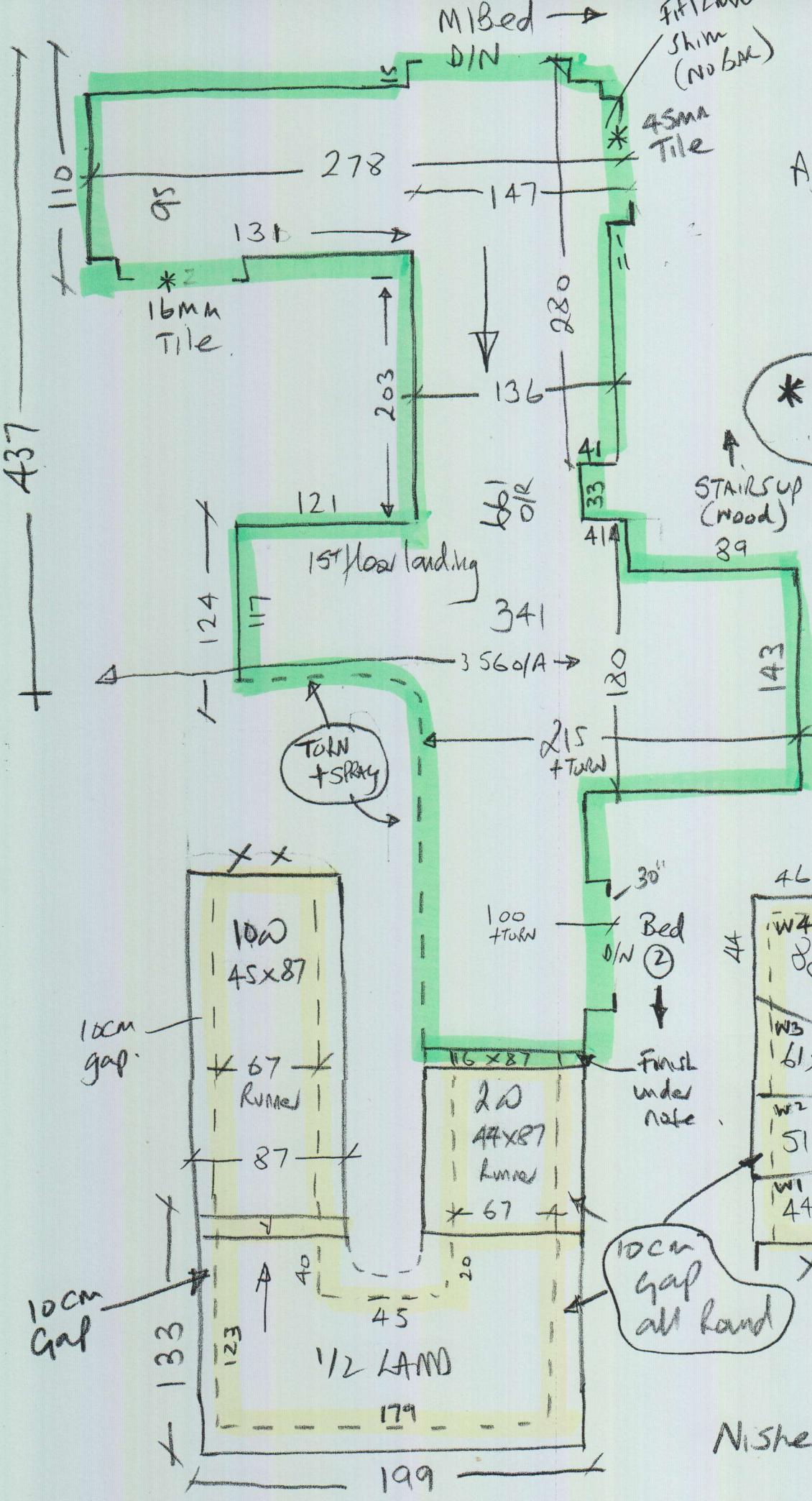

10cm gap all round

Equal gap at sides

Nisheer BARS.

* Advised Project Manager & Client
that old school radiators
should be installed after the
carpet is laid (NOT before)

Also advised that the
hardboards should be pinned some
more to prevent Bubbling.

P26842
Argyll Building
Services

4 of 4

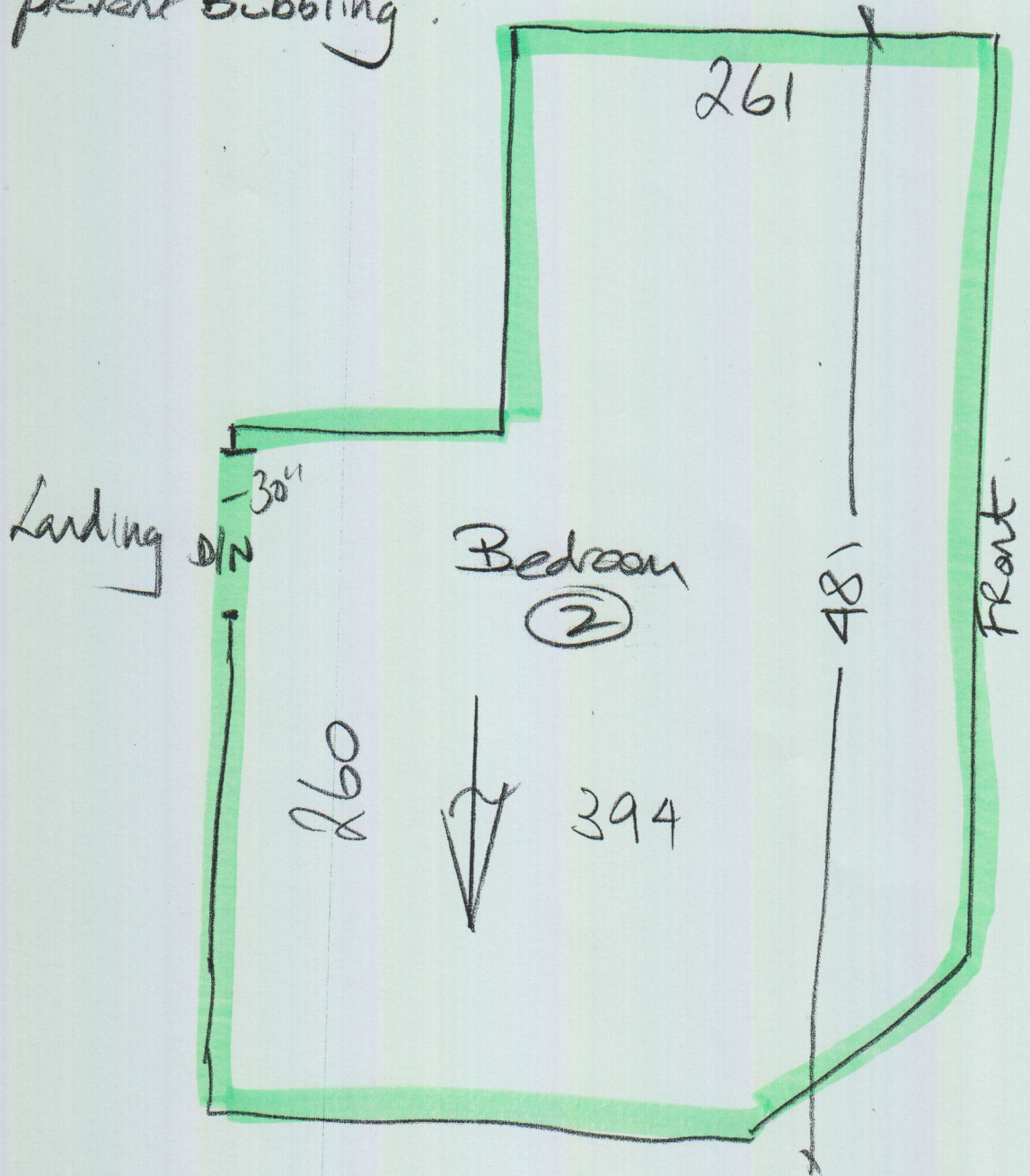

Wood floors T/out

* Equal 10cm Gap
to Sides of Runners,
Winders & around
1/2 Landing.

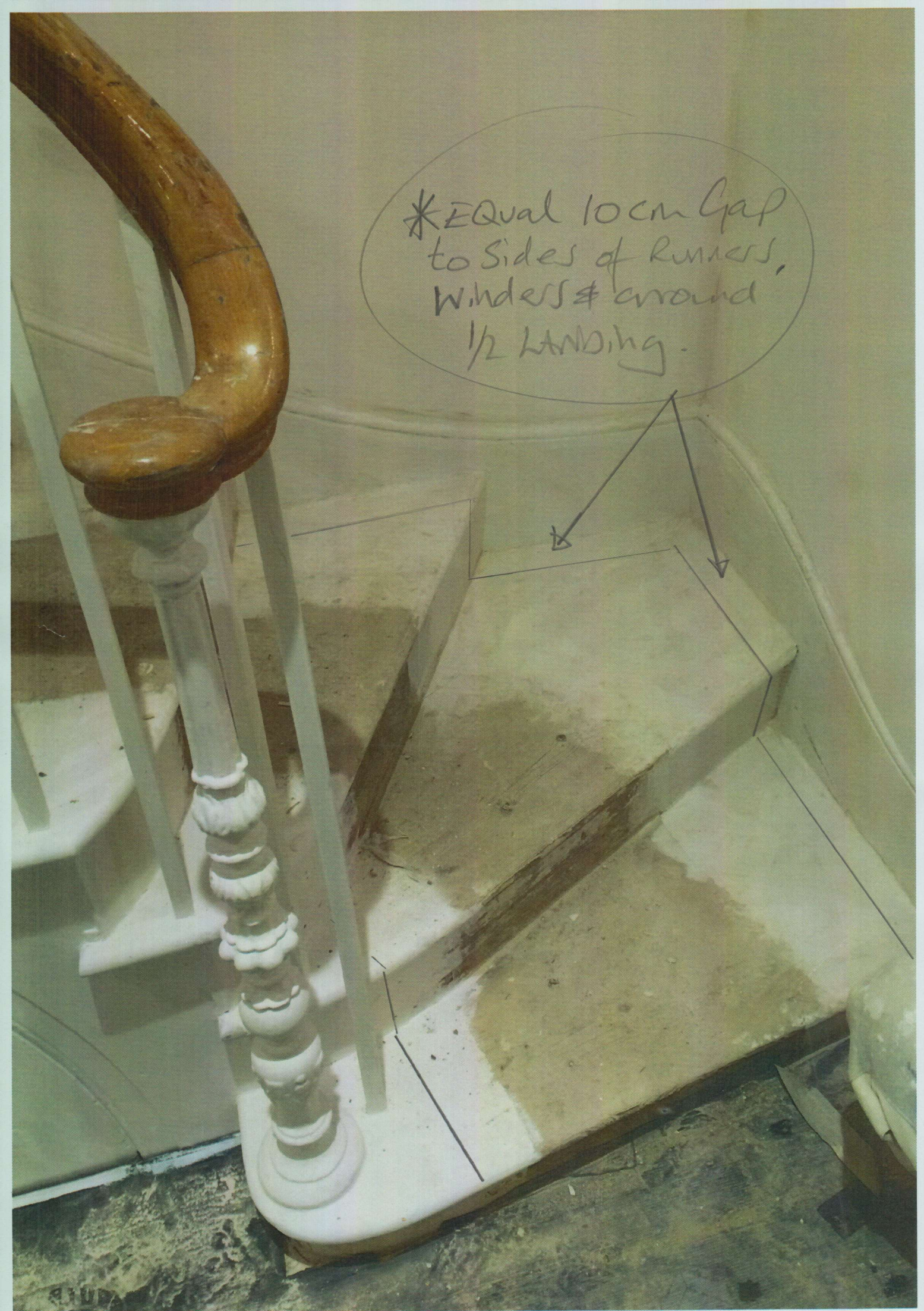

*Lynne, only 50mm tape
Showing on top please

* All needed back for
fitting on 24/3.

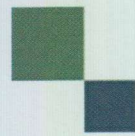

mrcarpets
DESIGNS FOR FLOORS

70 Lower Richmond Road
Putney
SW15 1LL
T 020 8789 3133

BH CARPETS - WHIPPING / BINDING FORM

Tel - 020-8665-9110 email: bhcarpets@gmail.com Fax 020-8665-6611

Job No.: P26842 Customer Name: Argyll Building Services

Description of carpet: Beaulieu - Col. NTB2A09

Top Taping Amount showing on top 50mm*

All Round / Sides only (for Stair Runner)

Colour of Binding tape: C39 slate Size of Binding tape: 120mm

Tape ordered on: 8 / 3 / 16 Ordered with: Lynne

Number of pieces: 6

Ready to collect on: 22 / 3 / 16 Needed back by: 23 / 3 / 16

Sizes to be cut to: 590x67cm, 125x67cm + H/L # 3winders (as marked)

Supply Tape

Plain Cotton _____ metres @ £3.00 linear metre £ _____

Herringbone Cotton 26 metres @ £4.00 linear metre £ 104.00

Linen Tape _____ metres @ £4.50 linear metre £ _____

Cotton Chenille Tape _____ metres @ £5.00 linear metre £ _____

Apply Tape: 26 metres @ £6.00 linear metre £ 156.00

Trimming (£3.00 per carpet) (if applicable) £ —

Total £ 260

ANY QUERIES CALL:

Nigel Jack

Collect from:

Warehouse / Putney Shop

Deliver Back to:

Warehouse / Putney Shop

Mr Carpet Use. (Copy to be faxed to Shop & accounts Dept. when returned)

Date Collected: _____ Collected By: _____

Date Returned: _____ Returned By: _____

Invoice No: _____ Comments: _____

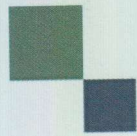

mrcarpet
DESIGNS FOR FLOORS

70 Lower Richmond Road
Putney
SW15 1LL

Tel Nr: 020-8789 3133
Fax Nr: 020-8780 2140

ROLL BREAKDOWN

Job No: P26842

Customer Name: Argyll Building Services

Carpet: Beaulieu (Natural Line)

Colour: NTBEA-09(12610)

Roll Size	24.00 x 4.00m
Master Bed & Dressing Rm	10.30 x 4.00m
Cut Plan	13.50 x 4.00m
Balance left over	0.20 x 4.00m

****Cut the 10.30m off the roll & leave the roll
balance for the 13.50m cut plan**