

Phase 1

Victoria Twist 50 - feather Cream

P26879  
Chartridge

1 of 10

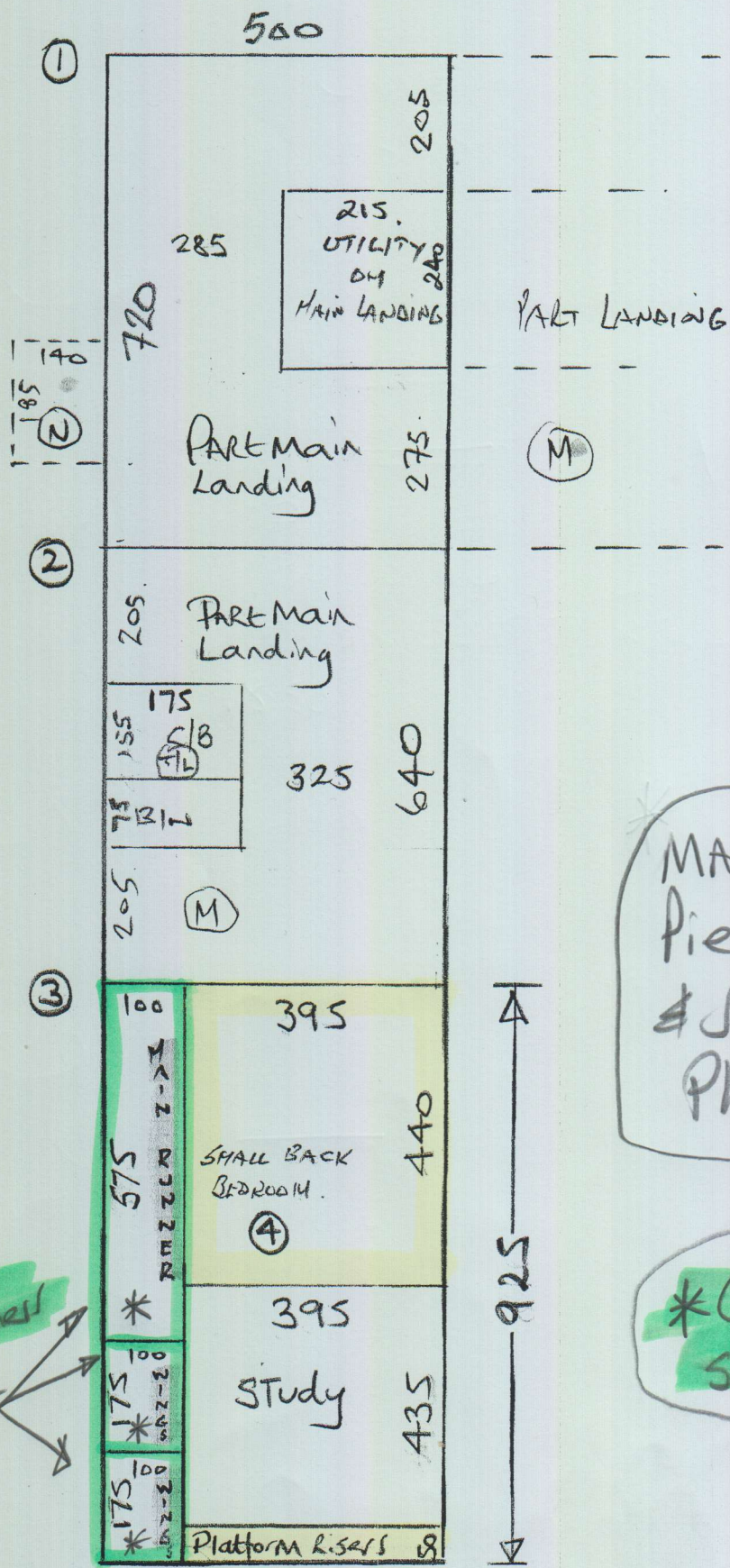

MARK up all remaining pieces for cut plans & store w/with until Phase 2

\* Cut runners to exact sizes & send for whipping ASAP

Cut Runners

P26879  
Chartridge

2 of 10

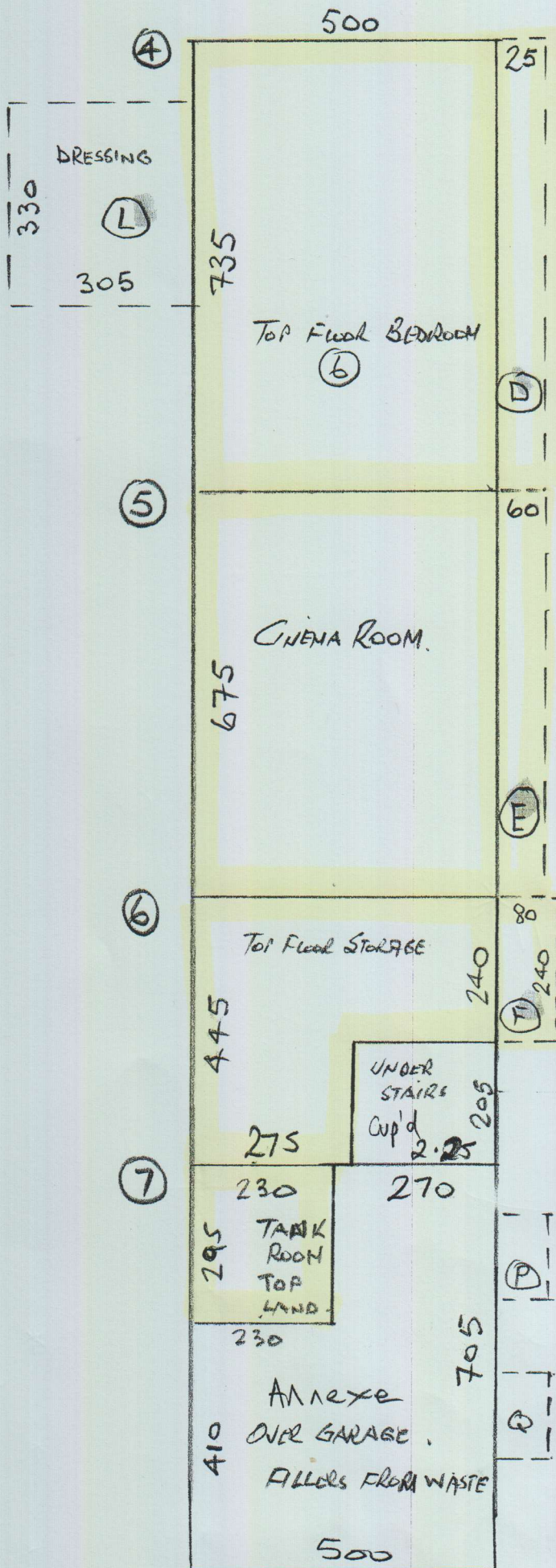

P26879  
Chartridge

3 of 10

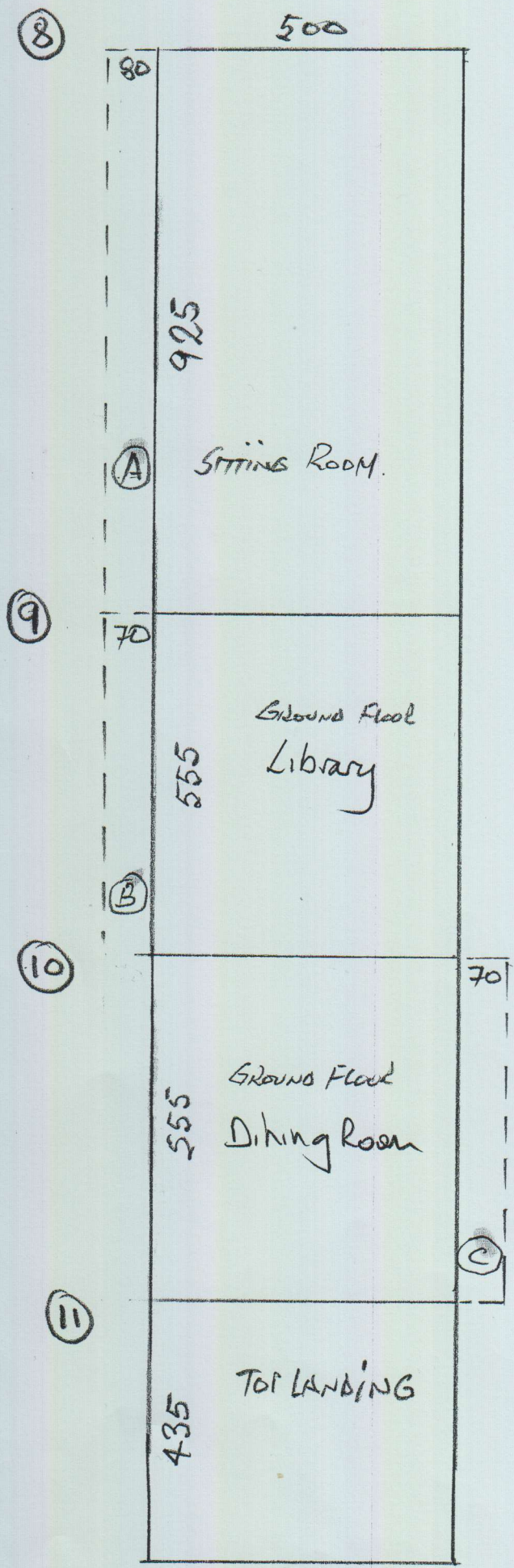

P26879  
Chartridge

4 of 10

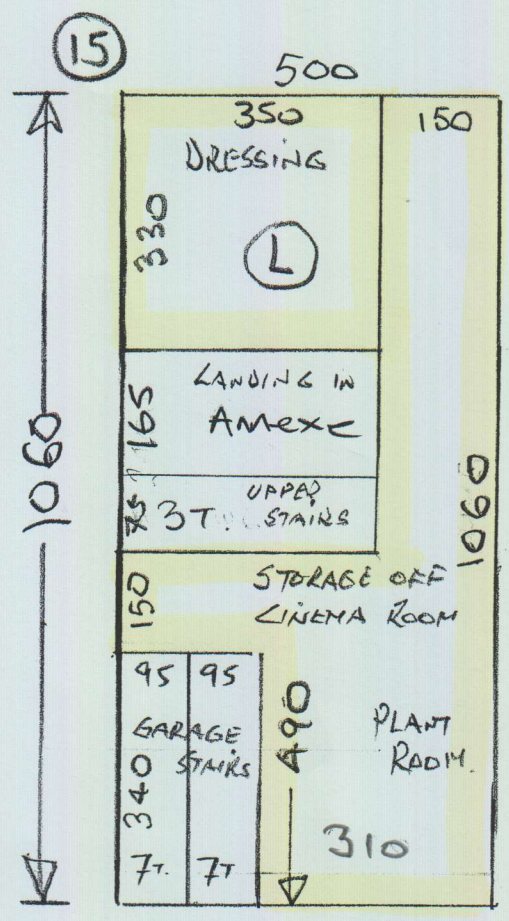
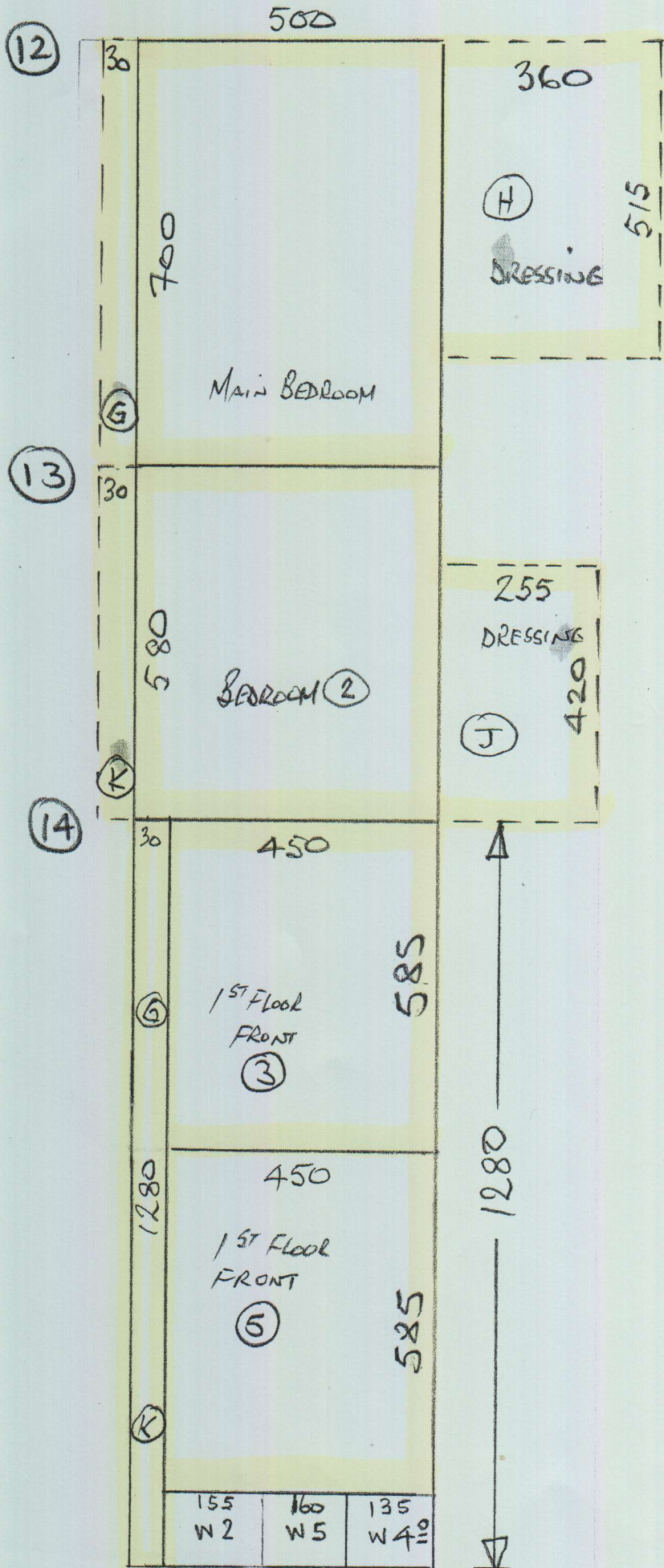

P26879  
Chartridge

5 of 10

16

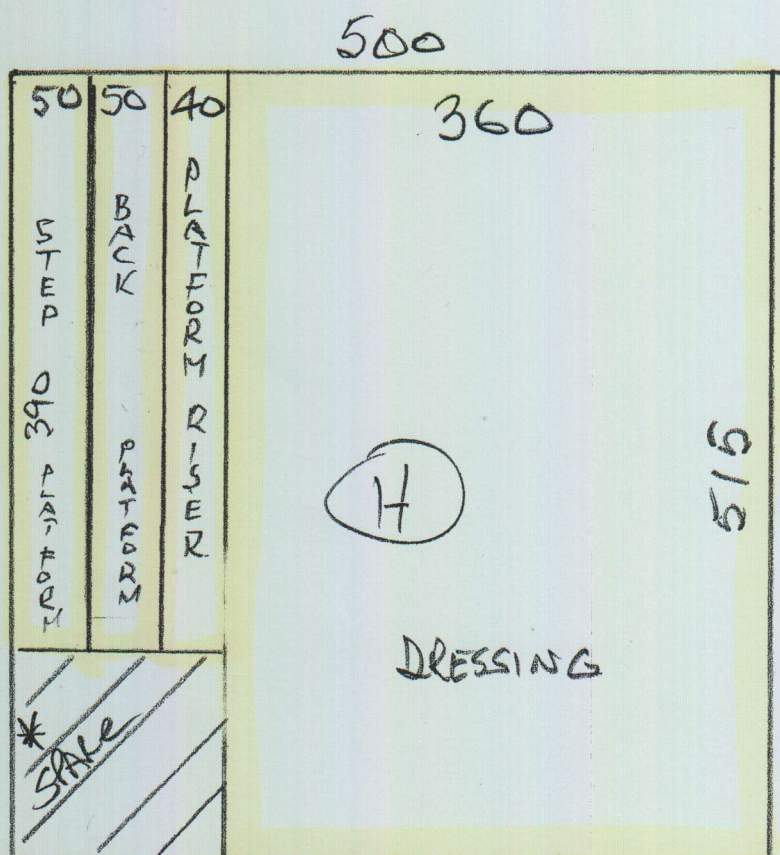

17

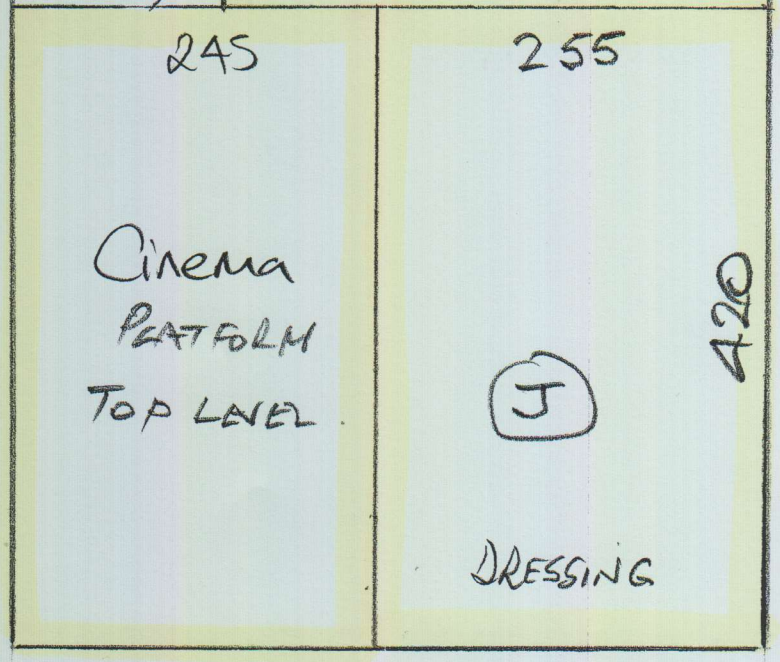

P26879  
Chartridge

6 of 10

18

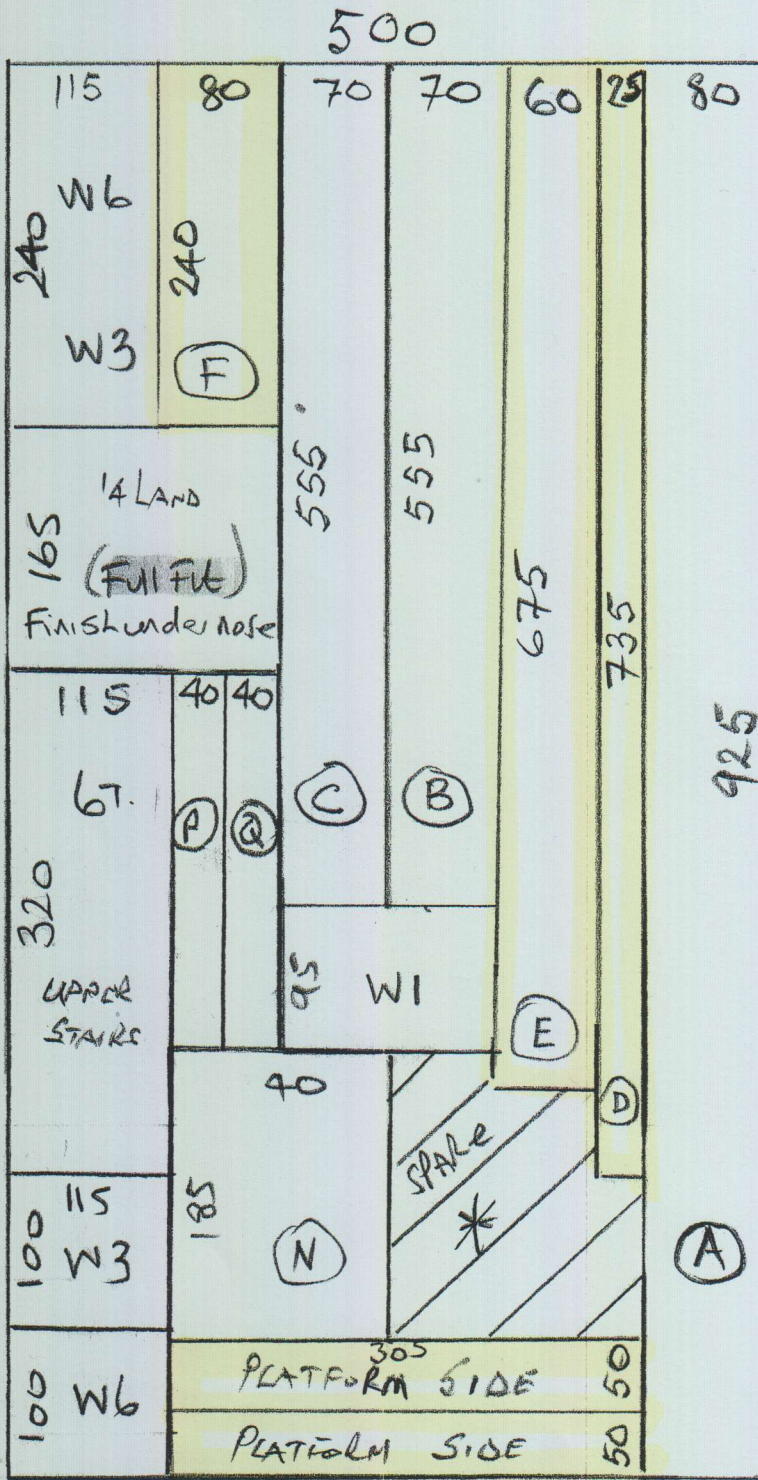

\* Keep all spare Carpets until Job is finished.

CINEMA ROOM PLATFORM (WOOD)

- TOP: 225 x 380 ✓
- BACK: 40 x 350 ✓
- SIDES: 40 x 220 x 2 ✓
- STEP: 40 x 380 ✓
- RISER: 20 x 350 x 2

Stick to Durafit with F3

P26879 Chartridge

7 of 10

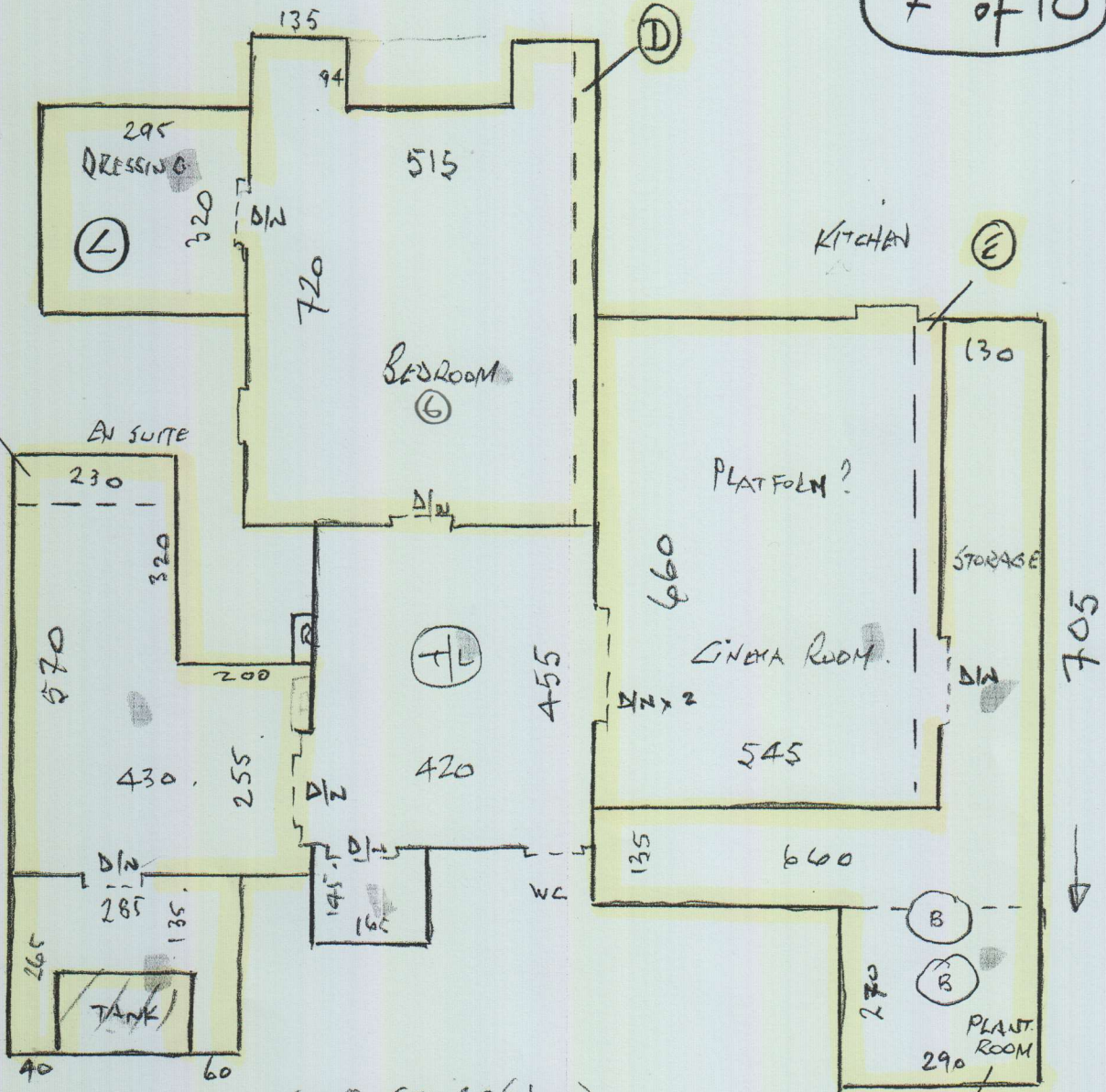

UPPER STAIRS (WOOD)

- 2 @ 50 x 104 ✓
- 3 @ 50 x 104 ✓
- W1 85 x 125 ✓
- W4 85 x 125 ✓
- W2 90 x 145 ✓
- W5 90 x 145 ✓
- W3 90 x 145 ✓
- W6 90 x 105 ✓
- 1 @ 50 x 104 ✓
- B/N 50 x 125 ✓

PIPES TO BE COVERED BY BOARDS

TOP FLOOR

MAIN STAIRS (WOOD)

Riser 20

3 @ 47 x 127 x 2

4L 155 x 145 (Full Fit)

11 @ 47 x 140

\*Lumens @ 100m

P2687A  
Chartridge

8 of 10

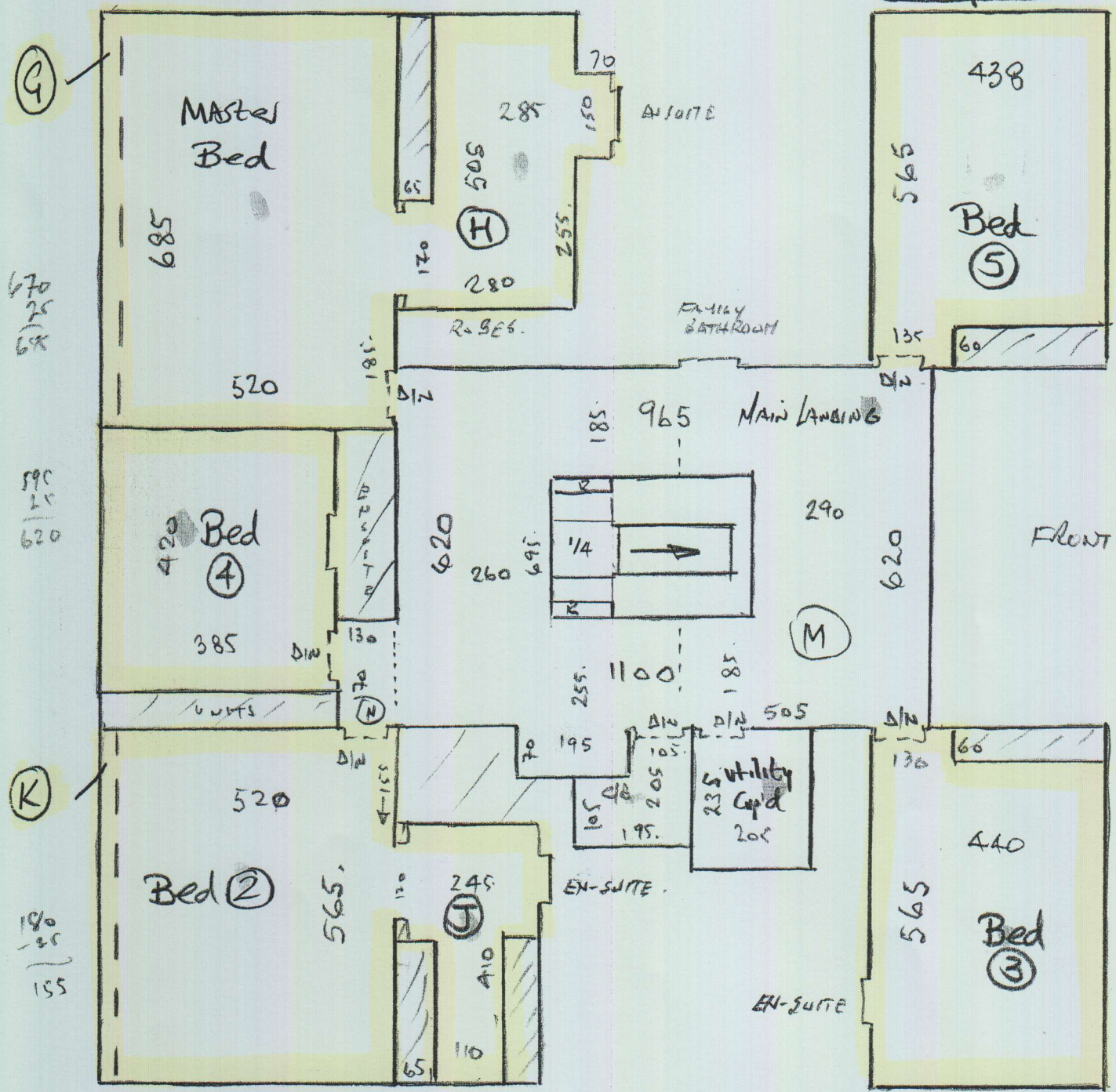

670  
25  
645

590  
25  
620

180  
25  
155

1<sup>ST</sup> FLOOR

P26879  
Chartridge

9 of 10

Amexe  
OVER GARAGES

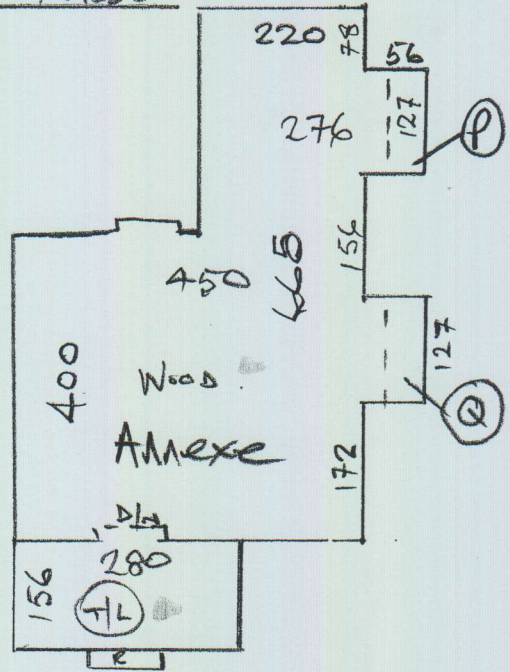

13 @ 47 x 87 Wood ✓

GROUND FLOOR

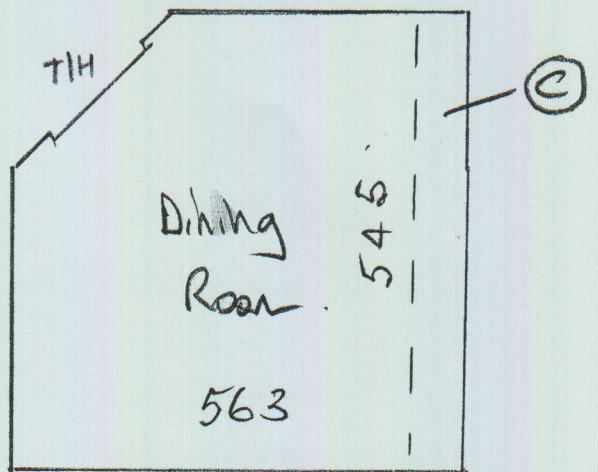
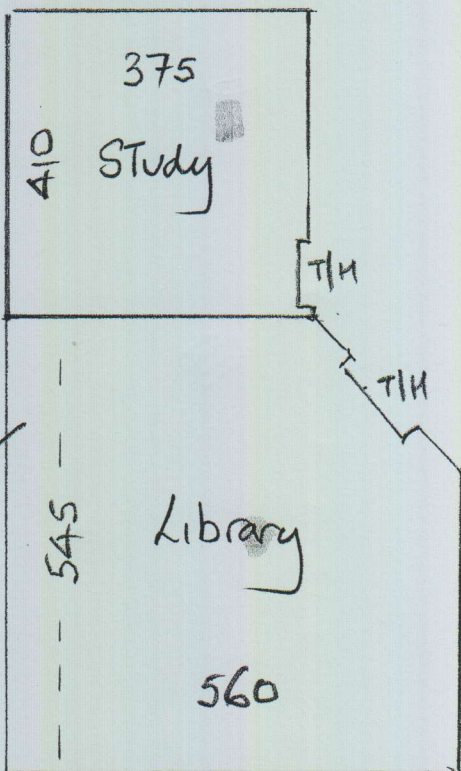
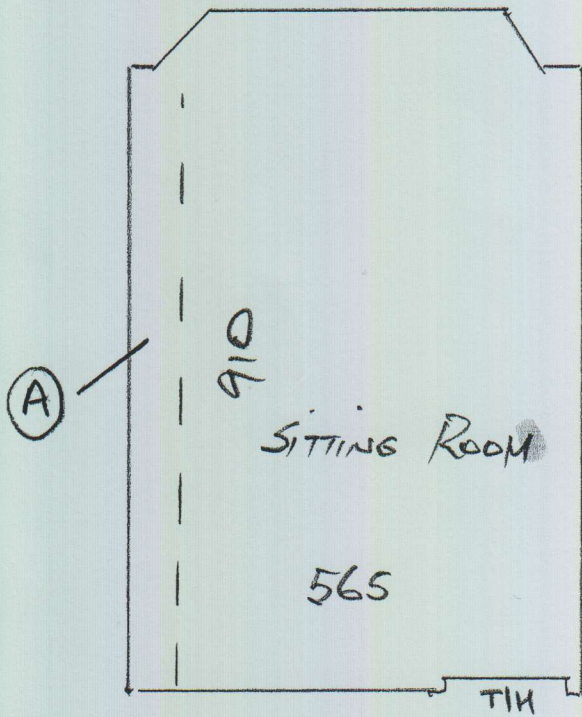

FRONT  
DOOR

Phase 1

P26879  
Chartridge

CUT PLANS

SHEET ①

From  
Roll

- ① 720 x 500 (D)
- ② 640 x 500 (A)
- ③ 925 x 500 (A)

10 of 10

SHEET ②

- ④ 735 x 500 (D)
- ⑤ 675 x " (C)
- ⑥ 445 x " (D)
- ⑦ 705 x " (A)

SHEET ⑤

From  
Roll

- ⑩ 515 x 500 (D)
- ⑪ 420 x 500 (B)

SHEET ⑥

- ⑫ 925 x 500 (E)

SHEET ③

- ⑧ 925 x 500 (B)
- ⑨ 555 x 500 (B)
- ⑩ 555 x " (D)
- ⑪ 435 x " (C)

127.95 x 500

= 639.75m<sup>2</sup>

SHEET ④

- ⑫ 700 x 500 (A)
- ⑬ 580 x " (C)
- ⑭ 1280 x " (C)
- ⑮ 10.60 x " (B)

Roll Breakdowns

(A)	(B)	(C)	(D)	(E)
30m	30m	30m	30m	9.25
700	925	1280	720	925
640	1060	675	555	
925	420	580	445	
705	555	435	735	
			515	
<u>2970</u>	<u>2960</u>	<u>2970</u>	<u>2970</u>	<u>925</u>

Lynne,  
Must use a Wool yarn  
Not a Synthetic yarn  
Thanks  
Nigel

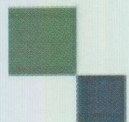

mrcarpet  
DESIGNS FOR FLOORS

70 Lower Richmond Road  
Putney  
SW15 1LL  
T 020-8789-3133  
F 020-8780-2140

**BH CARPETS - WHIPPING / BINDING FORM**

Tel - 020-8665-9110 email: [bhcarpets@gmail.com](mailto:bhcarpets@gmail.com) Fax 020-8665-6611

Customer Name: Chartridge Developments

Job No. : P26879

Description of carpet : Victoria Twist 50 Feather Cream

Whipping /  Blind Binding /  Top Taping

All Round /  Sides only (for Stair Runner)

Colour of Binding tape: \_\_\_\_\_ Size of Binding tape: \_\_\_\_\_

Amount showing on top \_\_\_\_\_ Colour of Whipping: To match

Number of pieces: 3

Ready to collect on: 30 / 3 / 16 Needed back by: 4 / 4 / 16

Sizes to be cut to: 5.75x100, 175x100 & 175x100

Whipping: 18.50 metres @ £2.00 linear metre £ 37.00

Apply Tape: \_\_\_\_\_ metres @ £6.00 linear metre £ \_\_\_\_\_  
(Supplied by MRC)

Blind Taping: \_\_\_\_\_ metres @ £7.00 linear metre £ \_\_\_\_\_  
(including. Tape)

Trimming Charge (if applicable) £ \_\_\_\_\_

Trimming Charge (if applicable) £ \_\_\_\_\_

**ANY QUERIES CALL:** Total £ 37.00

Nigel  Canice  Jack

Collect from:  
Warehouse / Putney Shop

Deliver Back to:  
Warehouse / Putney Shop

**Mr Carpet Use. (Copy to be faxed to Shop & accounts Dept. when returned)**

Date Collected: \_\_\_\_\_ Collected By: \_\_\_\_\_

Date Returned: \_\_\_\_\_ Returned By: \_\_\_\_\_

Invoice No: \_\_\_\_\_ Comments: \_\_\_\_\_