

Phase 1 - 29/3-1/4

Phase 2 - 18/4+19/4

P26879
Chartridge

Victoria Twist 50-feather Cream

1 of 10

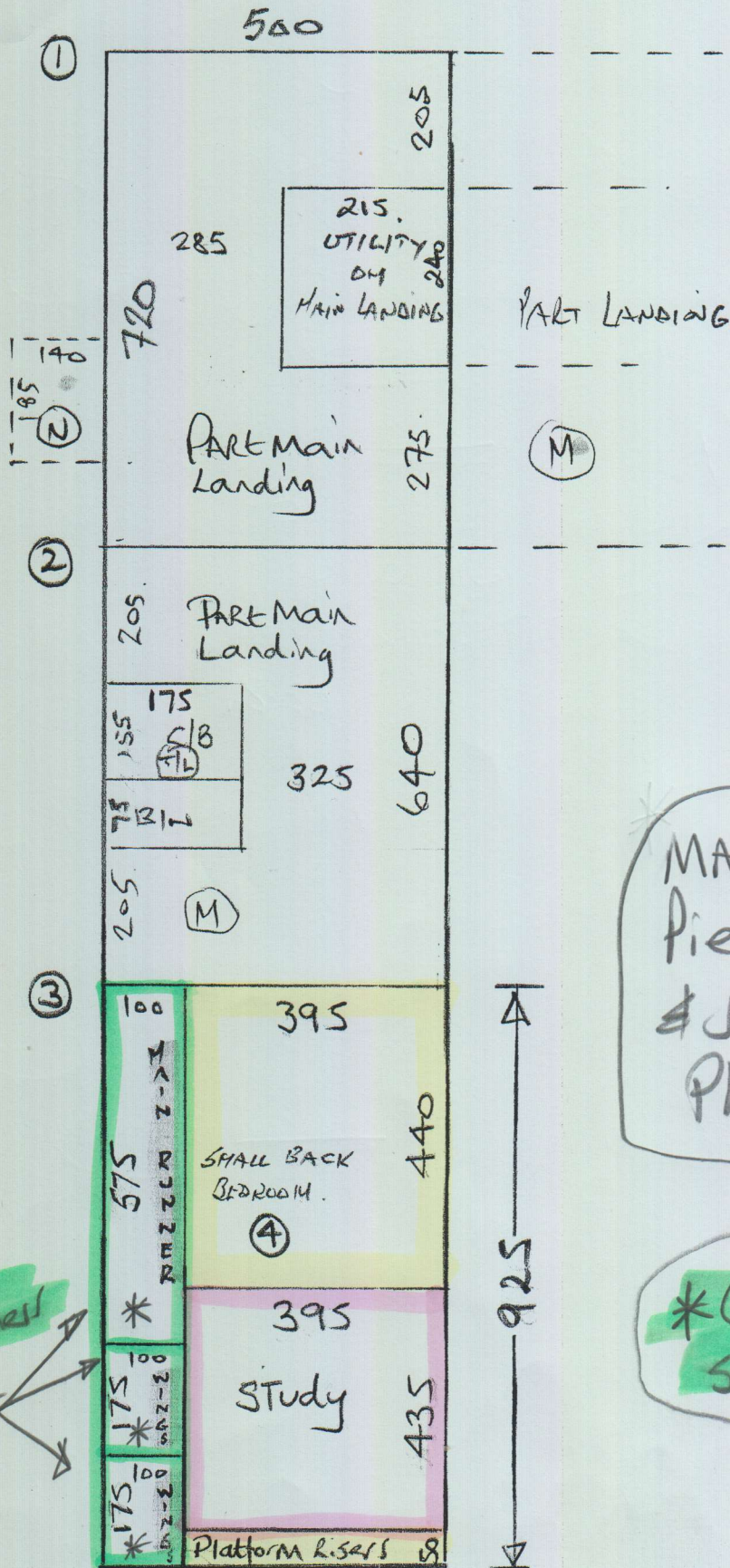

MARK up all remaining pieces for cut plans & store w/with until Phase 2

* Cut Runners to exact sizes & send for whipping ASAP

Cut Runners

Phase 2

P26879
Chartridge

2 of 10

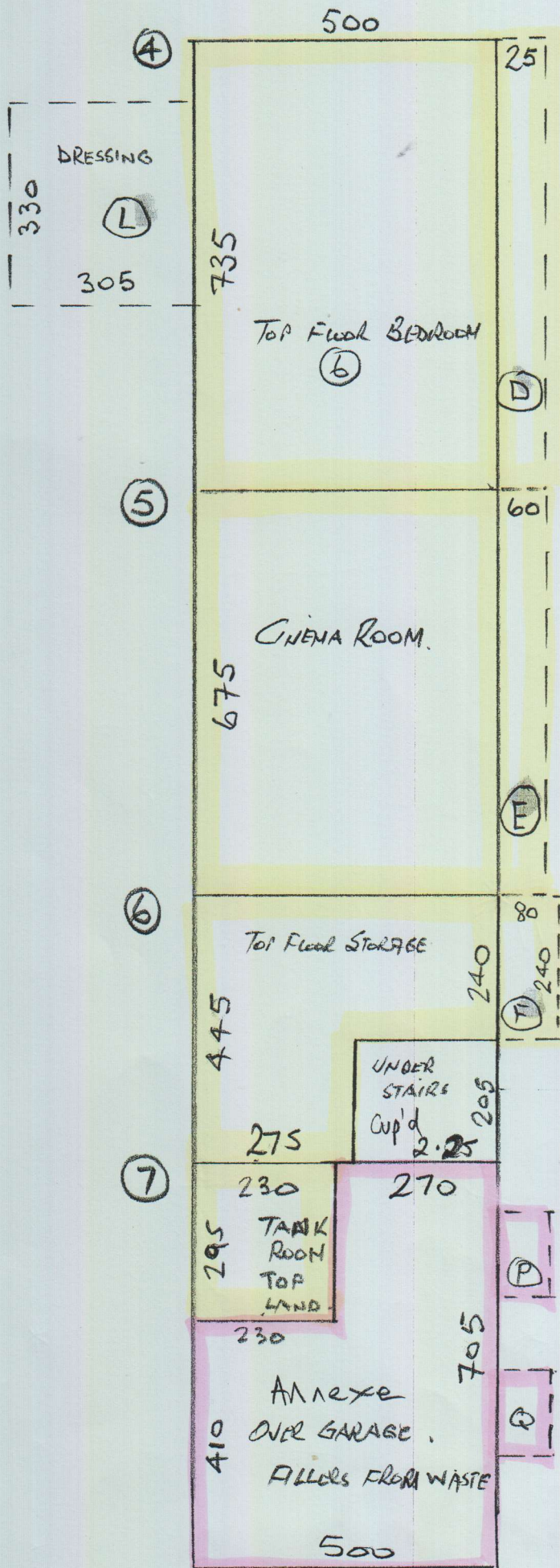

Phase 2

P26879
Chartridge

3 of 10

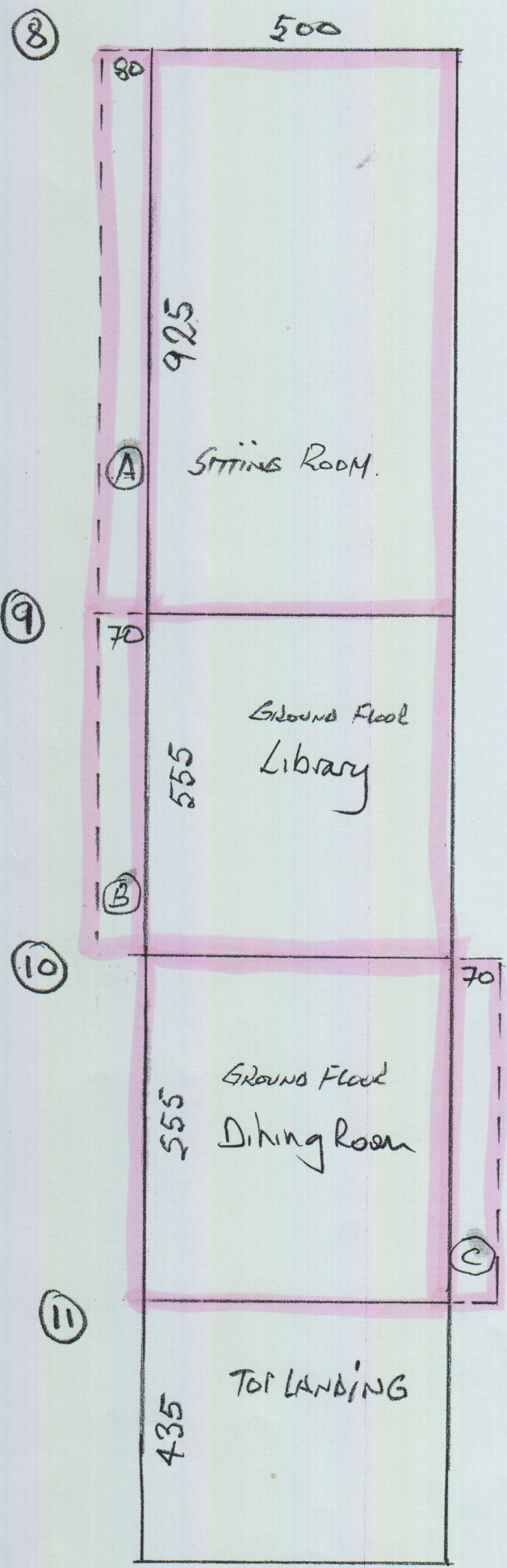

Phase 2

P26279
Chartridge

4 of 10

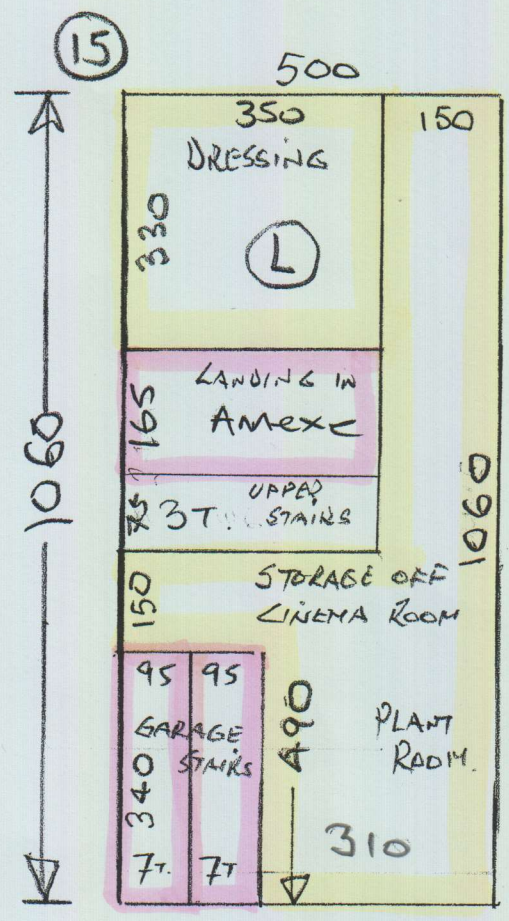
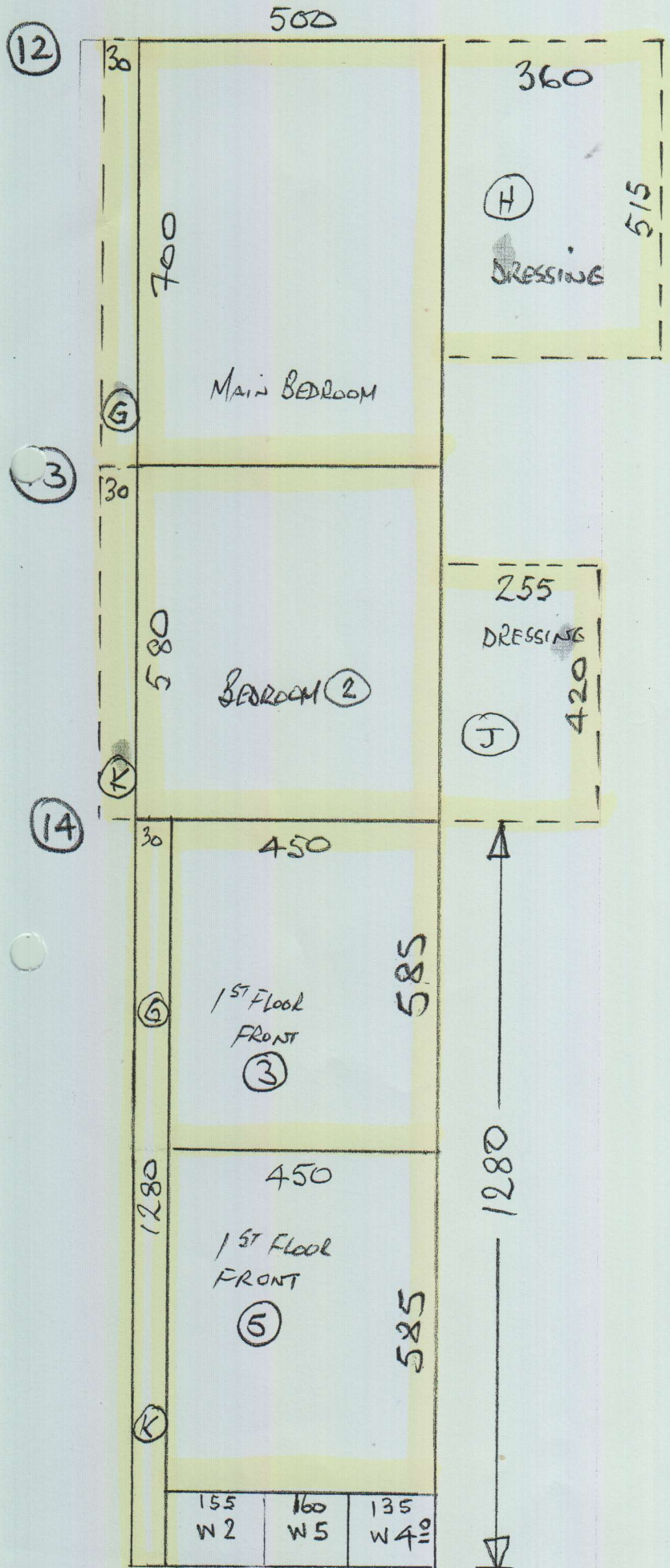

Phase 2

P26879
Chartridge

5 of 10

16

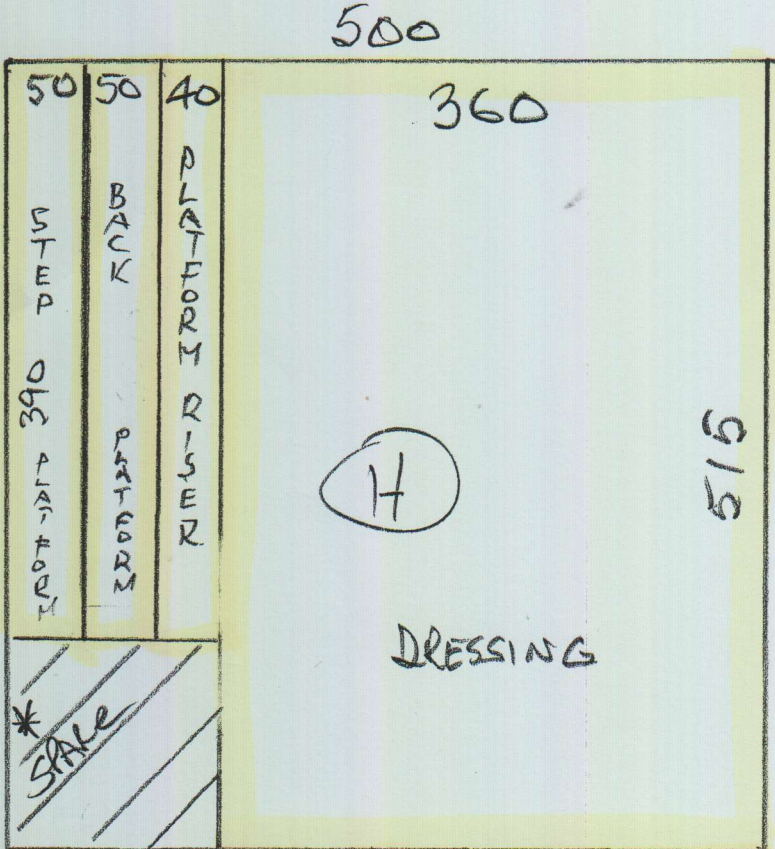

17

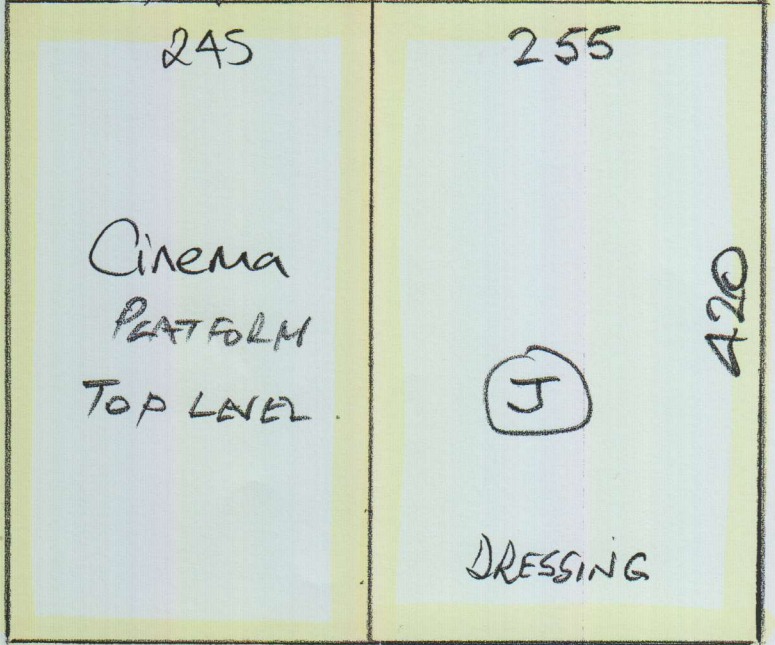

Phase 2

P26879
Chartridge

6 of 10

18

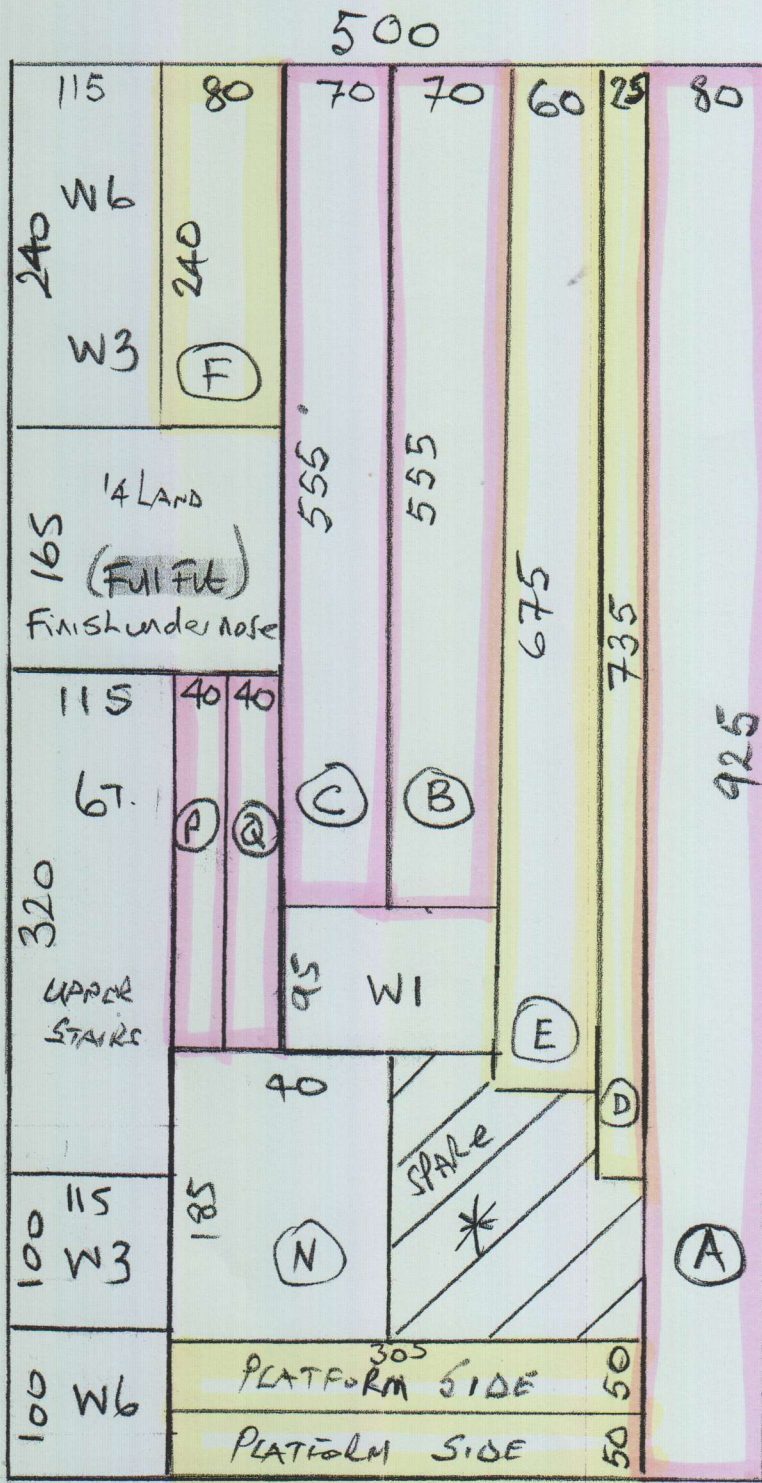

* Keep all spare carpets until Job is finished.

CINEMA ROOM PLATFORM (WOOD)

- TOP: 225 x 380 ✓
- BACK: 40 x 350 ✓
- SIDES: 40 x 220 x 2 ✓
- STEP: 40 x 380 ✓
- RISER: 20 x 350 x 2

Stick to Durafit with F3

P26879 Chartridge

7 of 10

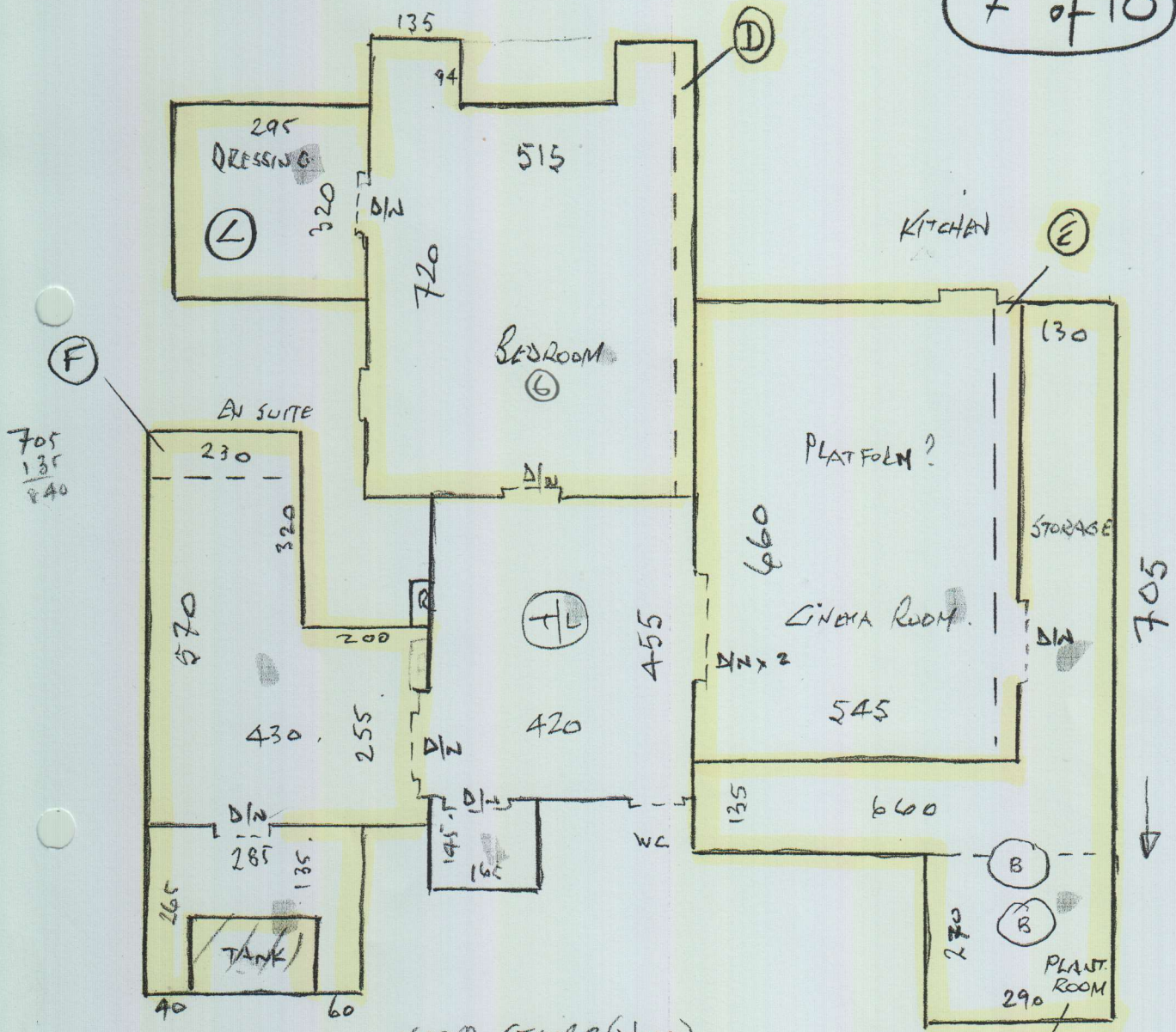

UPPER STAIRS (WOOD)

- 2 @ 50 x 104 ✓
- 3 @ 50 x 104 ✓
- W1 85 x 125 ✓
- W4 85 x 125 ✓
- W2 90 x 145 ✓
- W5 90 x 145 ✓
- W3 90 x 145 ✓
- W6 90 x 105 ✓
- 1 @ 50 x 104 ✓
- B/N 50 x 125 ✓

RIPES TO BE COVERED BY BEARINGS

TOP FLOOR

Phase 2

P26879
Chartridge

9 of 10

Amexe
OVER GARAGES

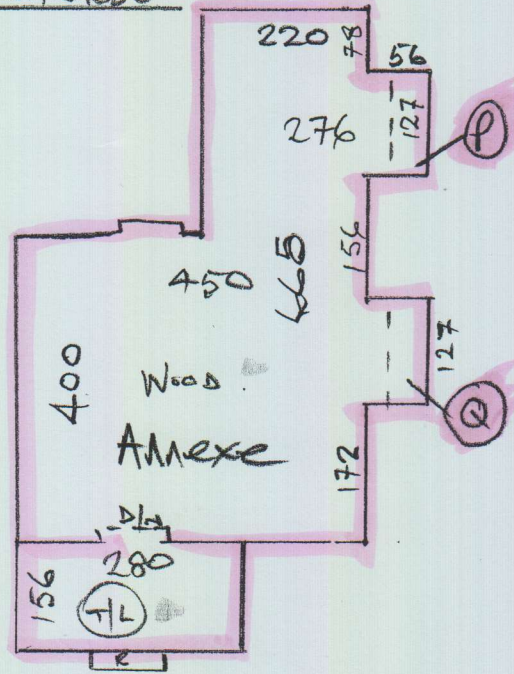

13 @ 47 x 87 Wood ✓

GROUND FLOOR

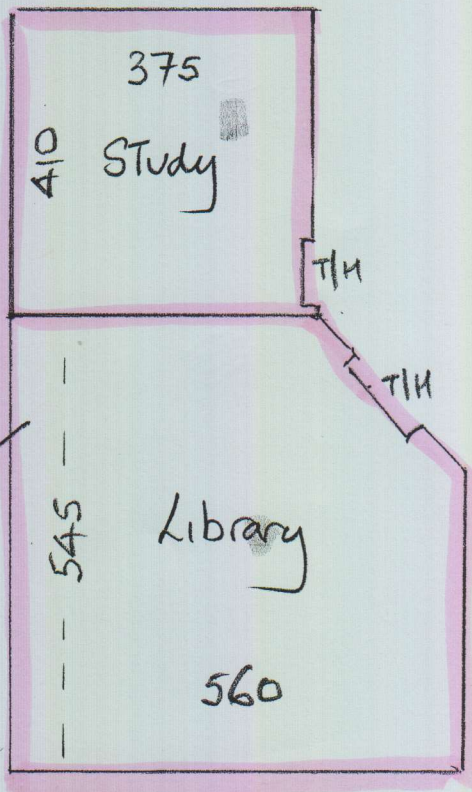
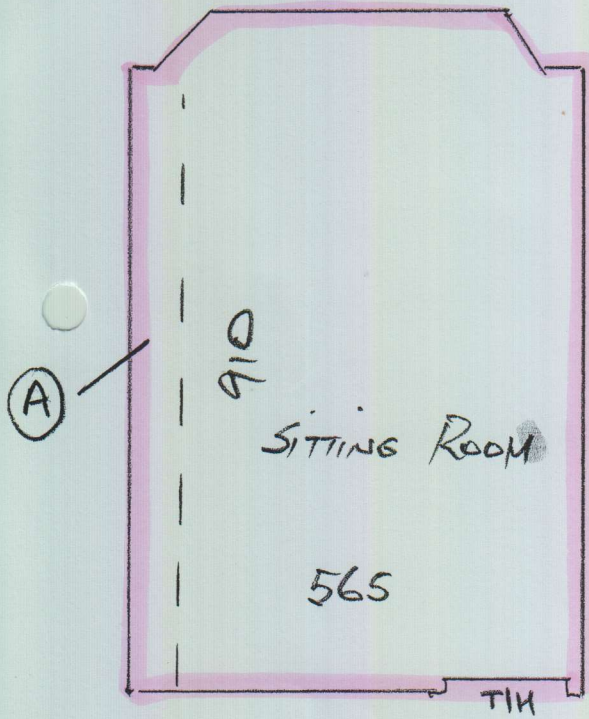

FRONT
Door

Phase 1

CUT PLANS

Phase 2

P26879
Chartridge

SHEET ①

From
Roll

- ① 720 x 500 (D)
- ② 640 x 500 (A)
- ③ 925 x 500 (A) (PART)

10 of 10

SHEET ②

- ④ 735 x 500 (D)
- ⑤ 675 x " (C)
- ⑥ 445 x " (D)
- ⑦ 705 x " (A) (PART)

SHEET ⑤

From
Roll

- ⑩ 515 x 500 (D)
- ⑪ 420 x 500 (B)

SHEET ⑥

- ⑫ 925 x 500 (E) (PART)

SHEET ③

- ⑧ 925 x 500 (B)
- ⑨ 555 x 500 (B)
- ⑩ 555 x " (D)
- ⑪ 435 x " (C)

127.95 x 500

= 639.75m²

SHEET ④

- ⑫ 700 x 500 (A)
- ⑬ 580 x " (C)
- ⑭ 1280 x " (C)
- ⑮ 10.60 x " (B) (PART)

Roll Breakdowns

(A)	(B)	(C)	(D)	(E)
30m	30m	30m	30m	9.25
700	925	1280	720	925
640	1060	675	555	
925	420	580	445	
705	555	435	735	
			515	
<u>2970</u>	<u>2960</u>	<u>2970</u>	<u>2970</u>	<u>925</u>