

Victoria Twist 50-feather Cream

Phase 3

P26879  
Chartridge

1 of 10

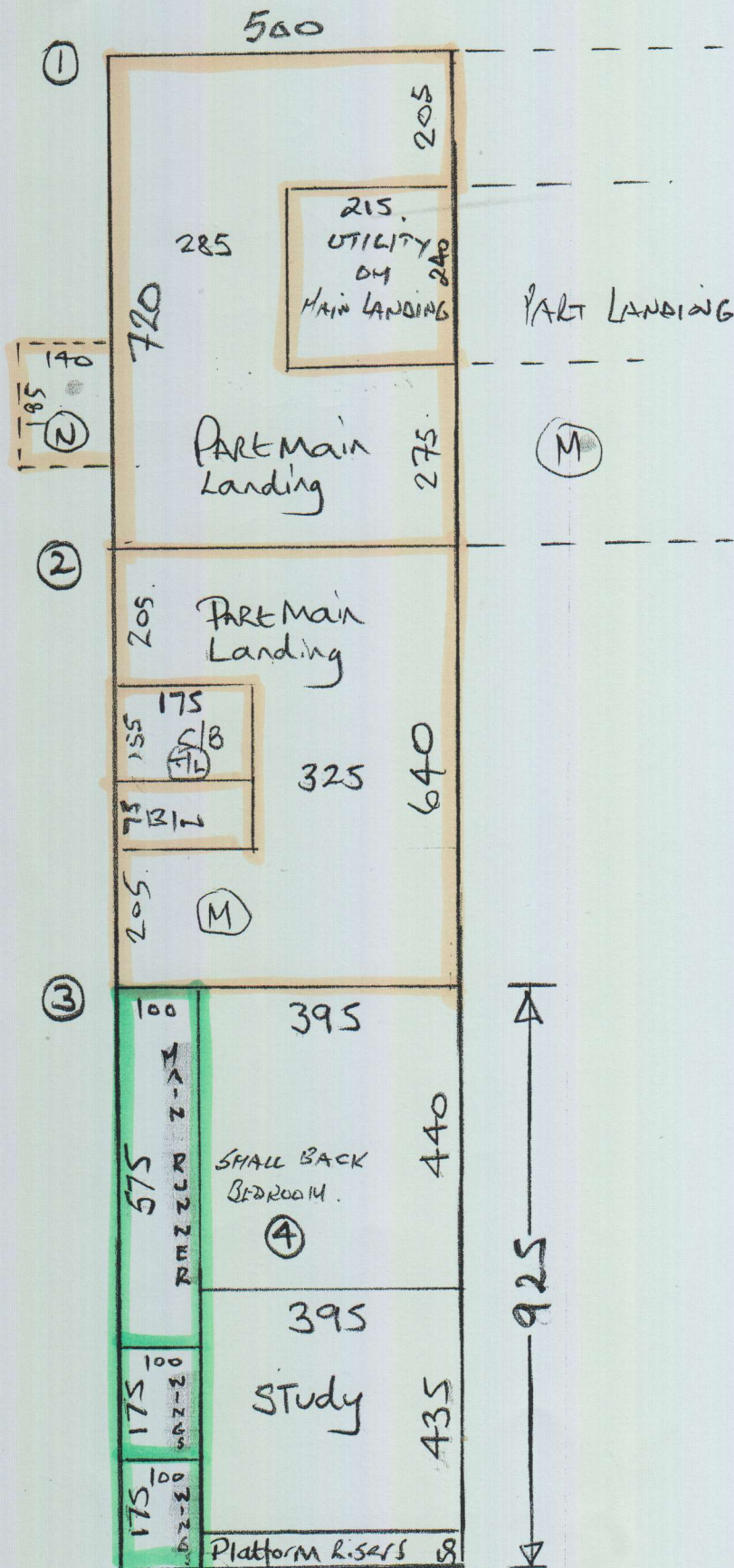

Phase 4

P26879  
Chartridge

2 of 10

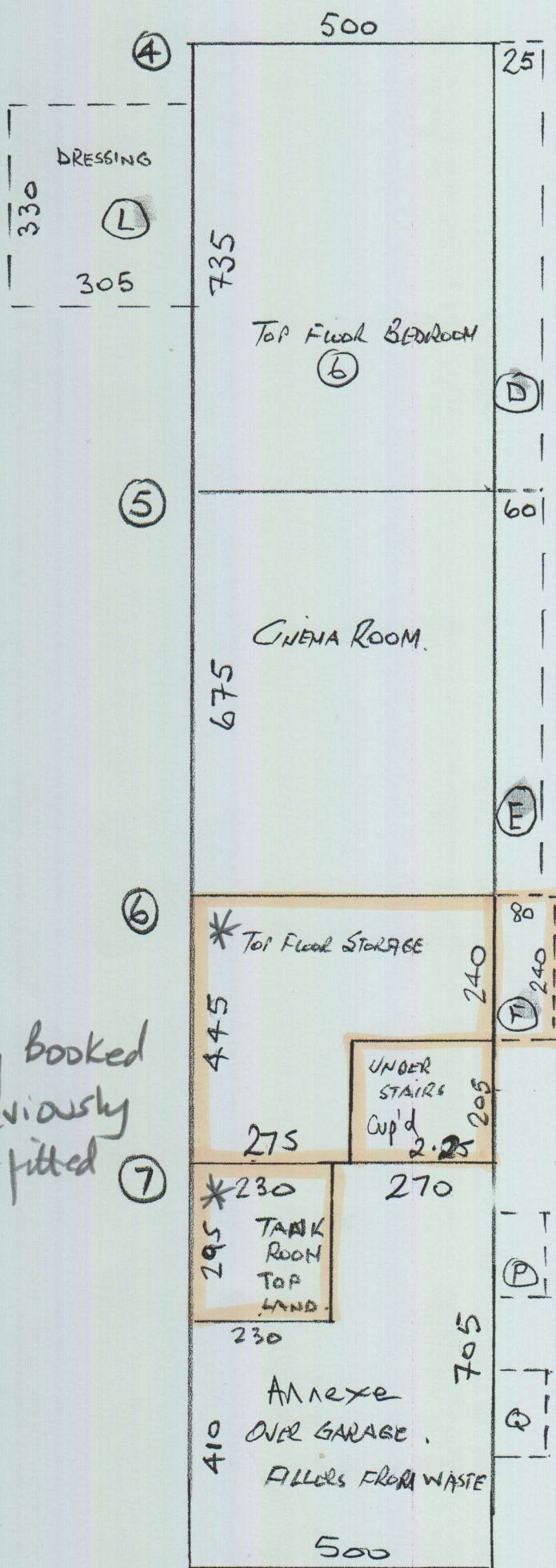

\* Already booked  
out previously  
but not fitted

P26879  
Chartridge

3 of 10

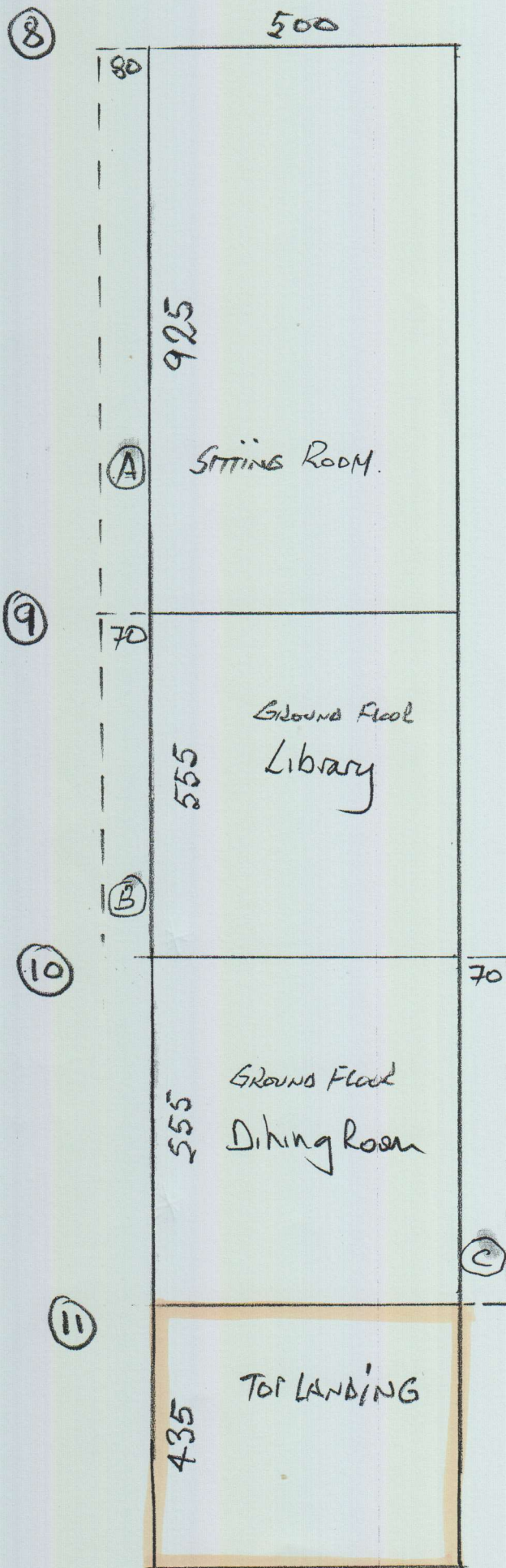

P26279  
Chartridge

4 of 10

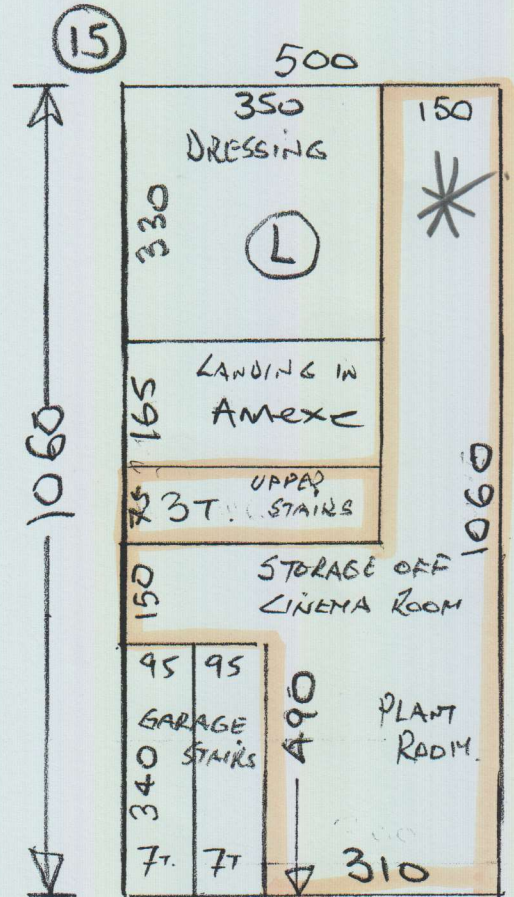
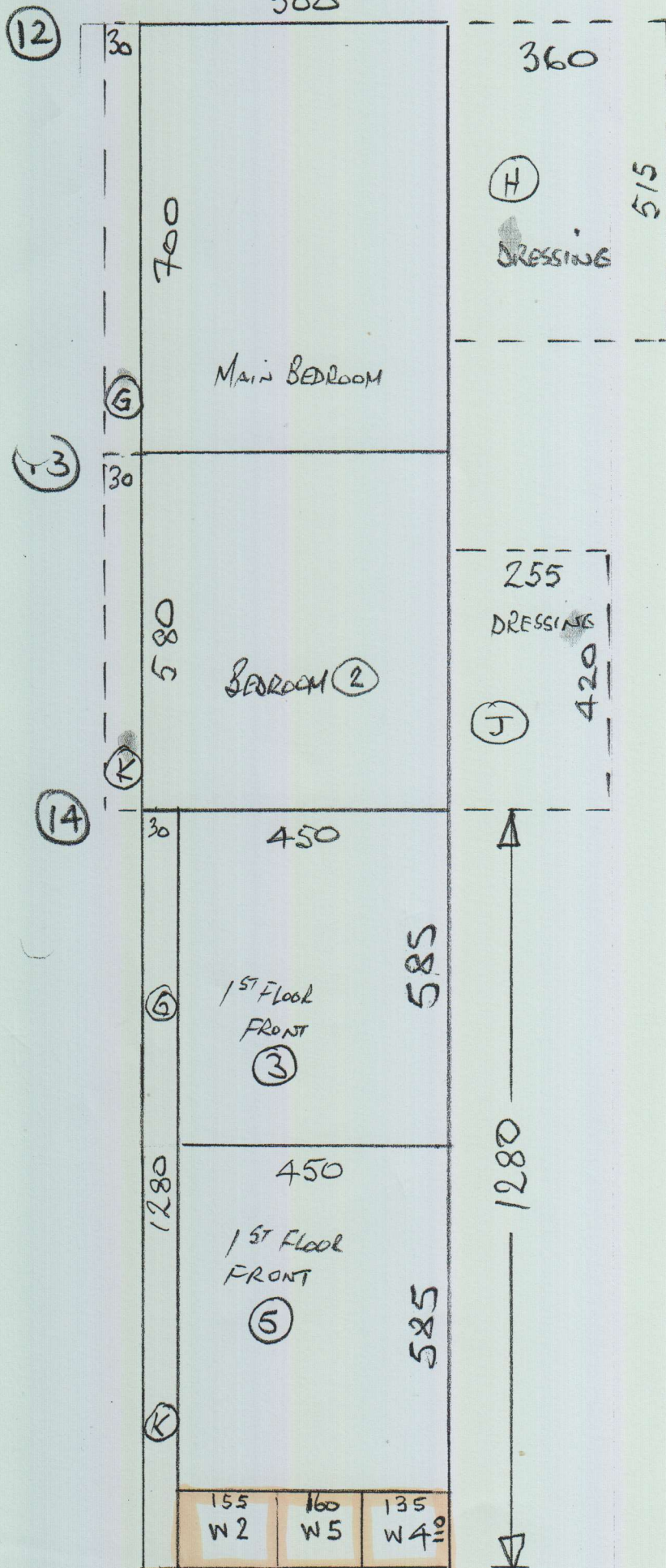

P26879  
Chartridge

16

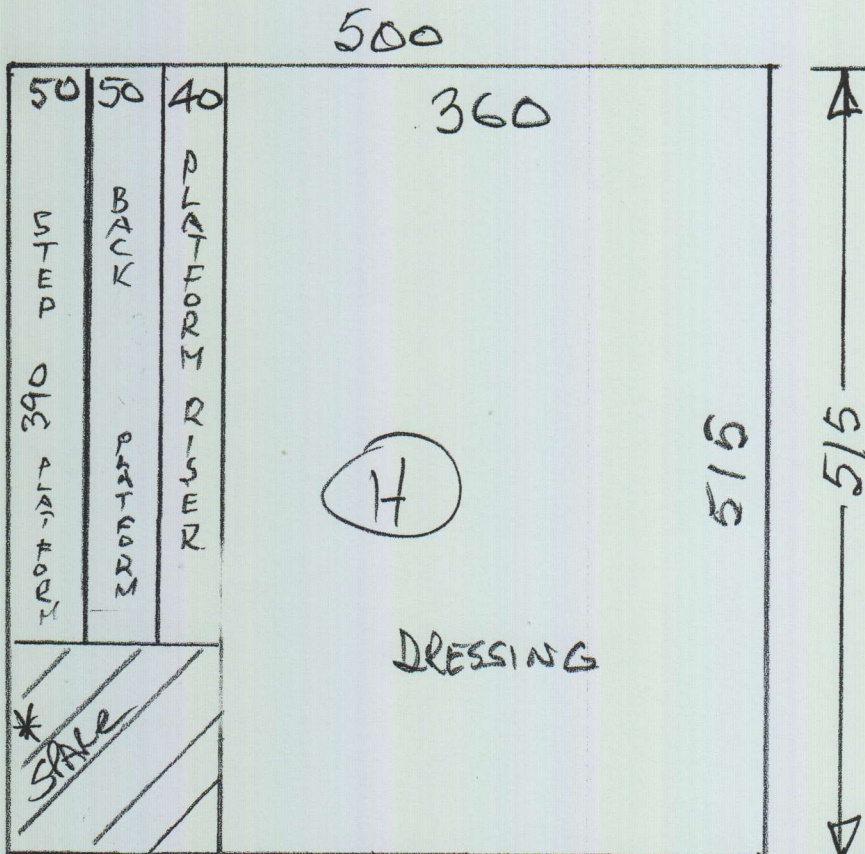

5 of 10

17

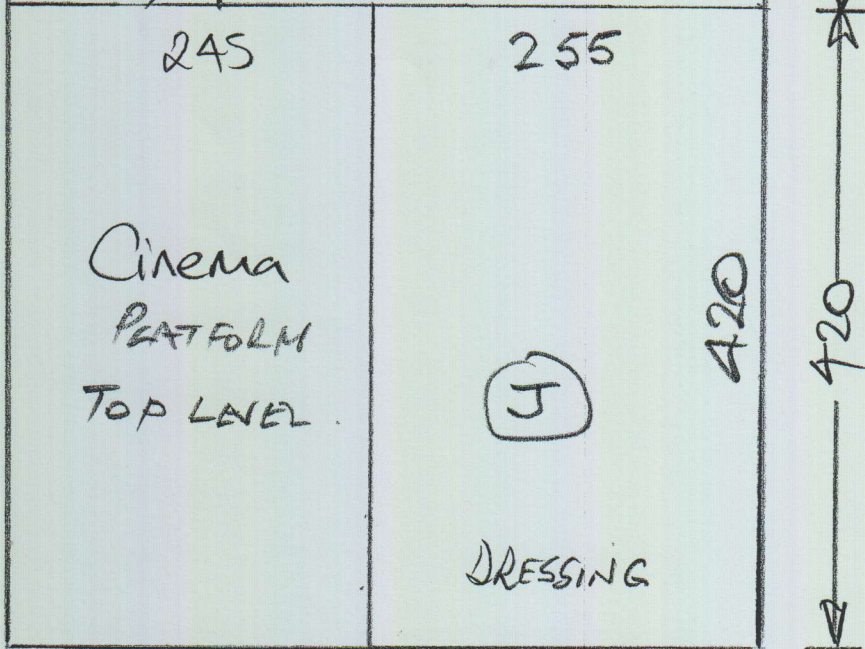

P26879  
Chartridge

6 of 10

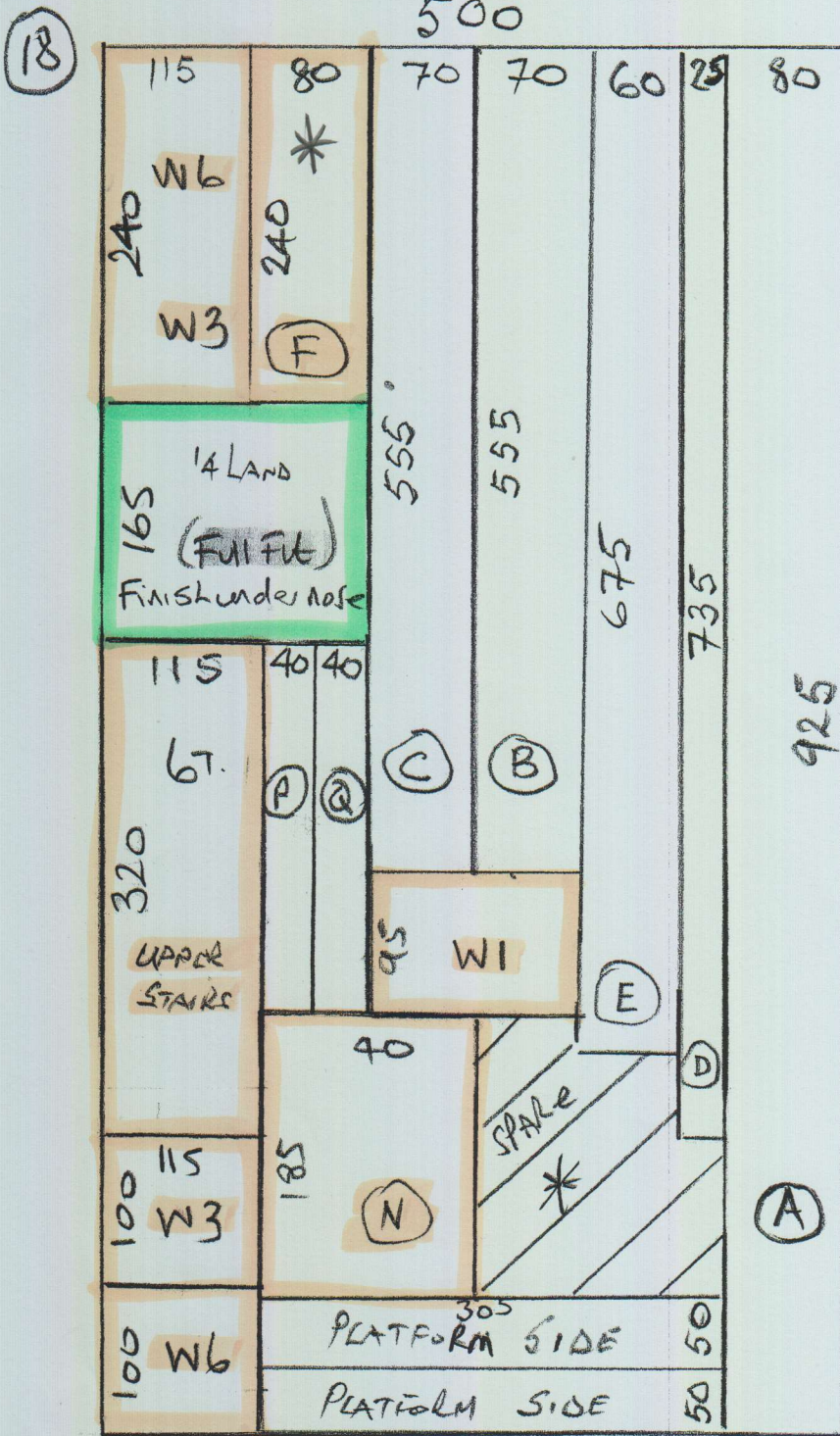

\* Keep all spare Carpets until Job is finished.

# CINEMA ROOM PLATFORM (WOOD)

- TOP: 225 x 380 ✓
- BACK: 40 x 350 ✓
- SIDES: 40 x 220 x 2 ✓
- STEP: 40 x 380 ✓
- RISE: 20 x 350 x 2

Stick to Durafit with F3

P26879 Chartridge

7 of 10

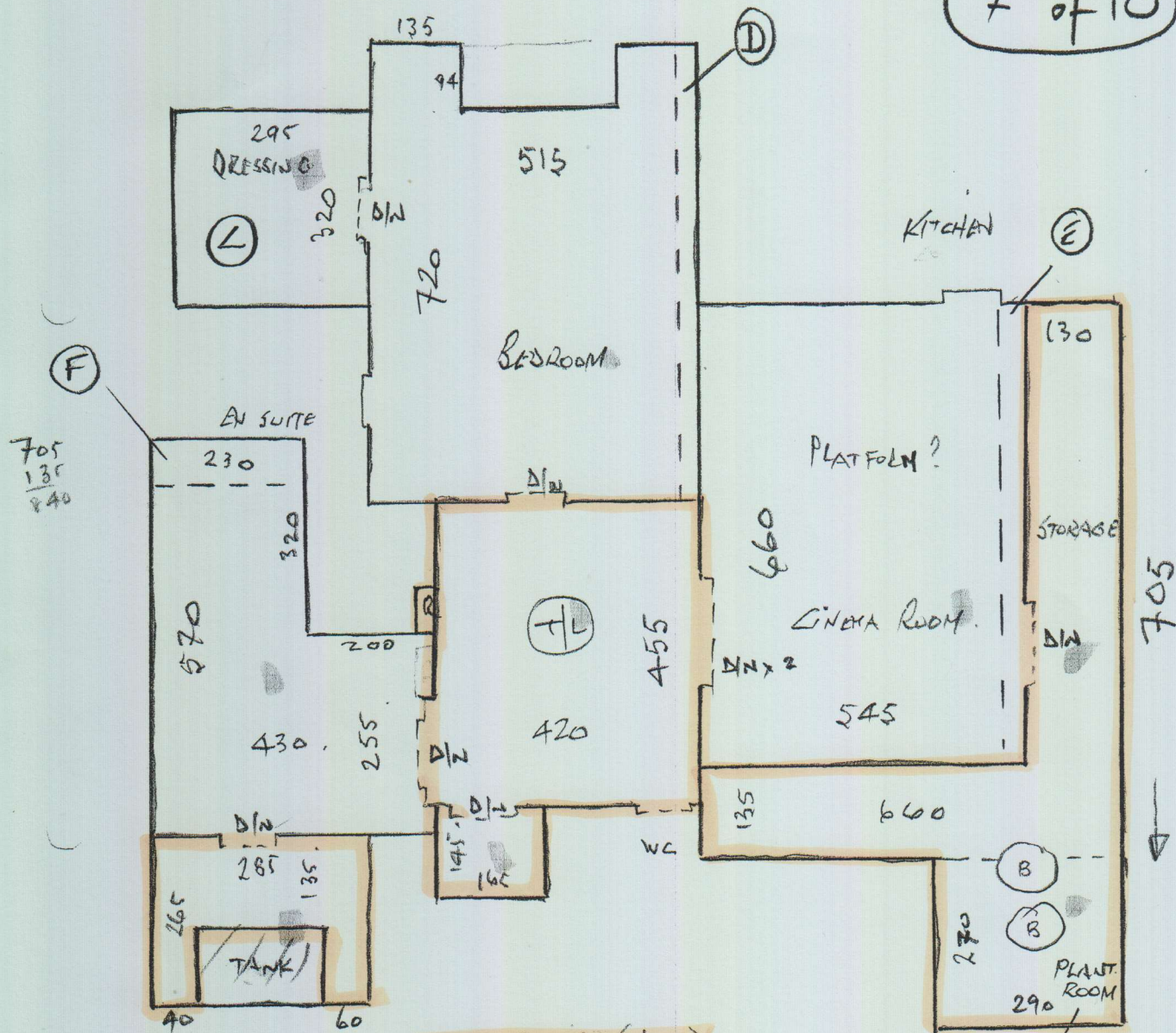

## UPPER STAIRS (WOOD)

2 @ 50 x 104 ✓ 3 @ 50 x 104 ✓

W1 85 x 125 ✓ W4 85 x 125 ✓

W2 90 x 145 ✓ W5 90 x 145 ✓

W3 90 x 145 ✓ W6 90 x 105 ✓

1 @ 50 x 104 ✓

TOP FLOOR

B/N 50 x 125 ✓

PIPES TO BE COVERED BY BOARDINGS.

MAIN STAIRS (WOOD)

Riser 20

3 @ 47 x 127 x 2

4L 155 x 145 (Full Fit)

11 @ 47 x 140

\*LUMBS @ 100M

P2687A  
Chartridge

8 of 10

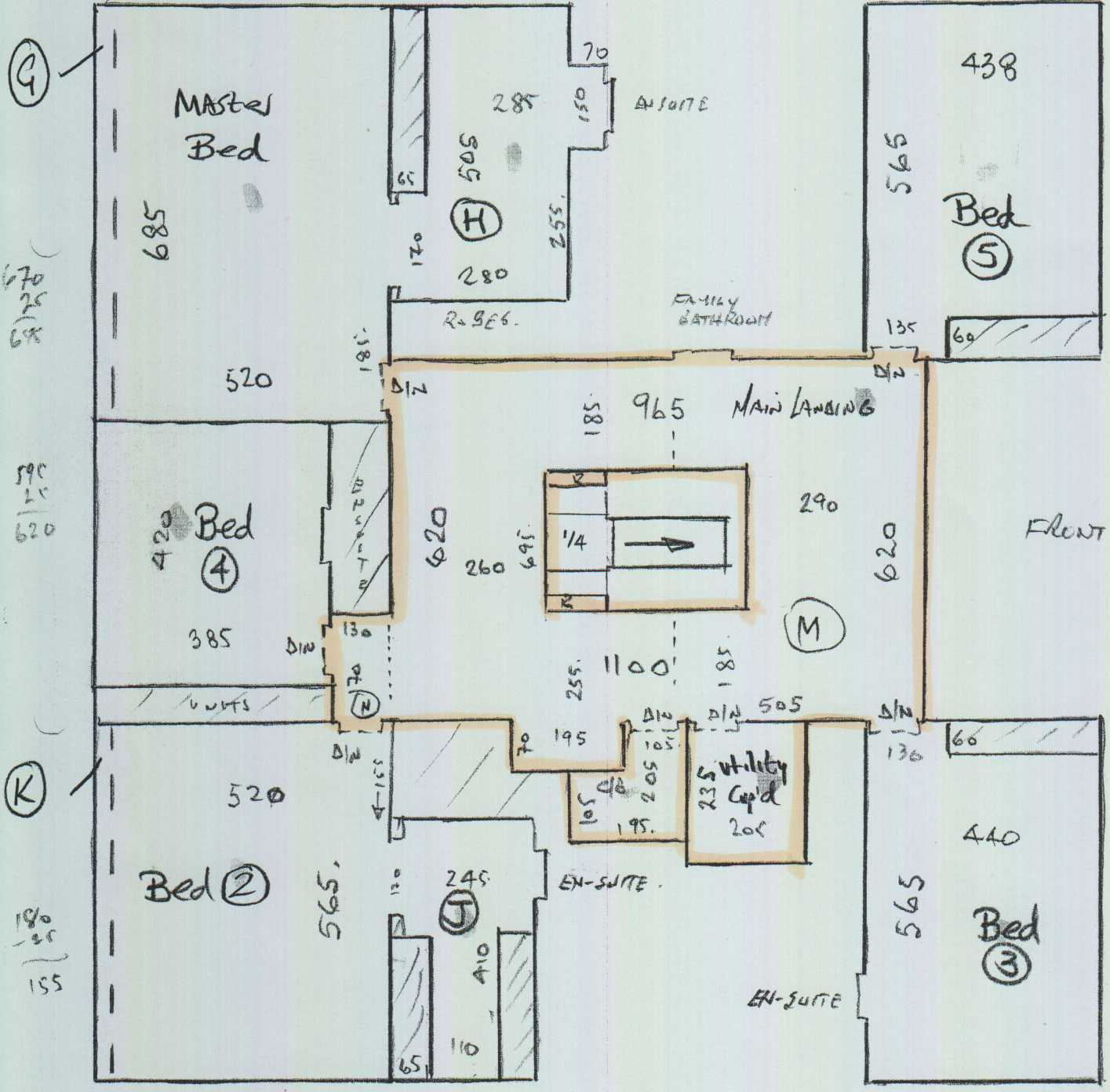

1<sup>ST</sup> FLOOR

P26879  
Chartridge

9 of 10

Amexe  
OVER GARAGES

GROUND FLOOR

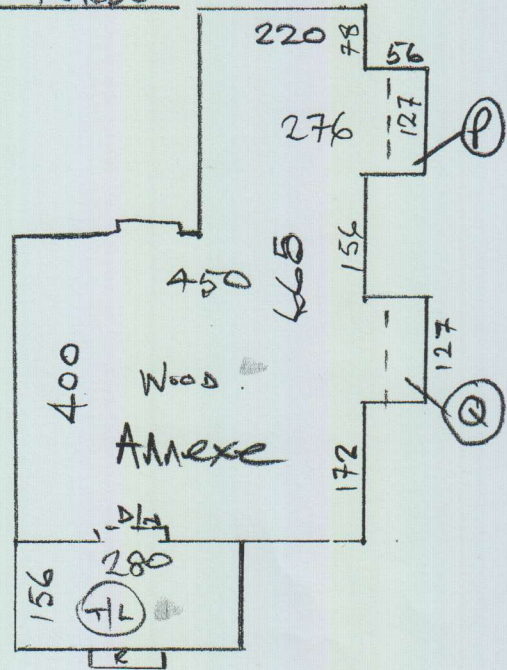
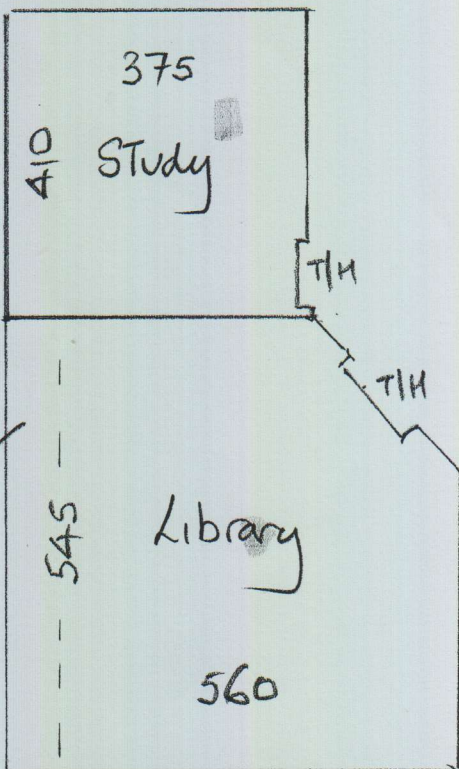
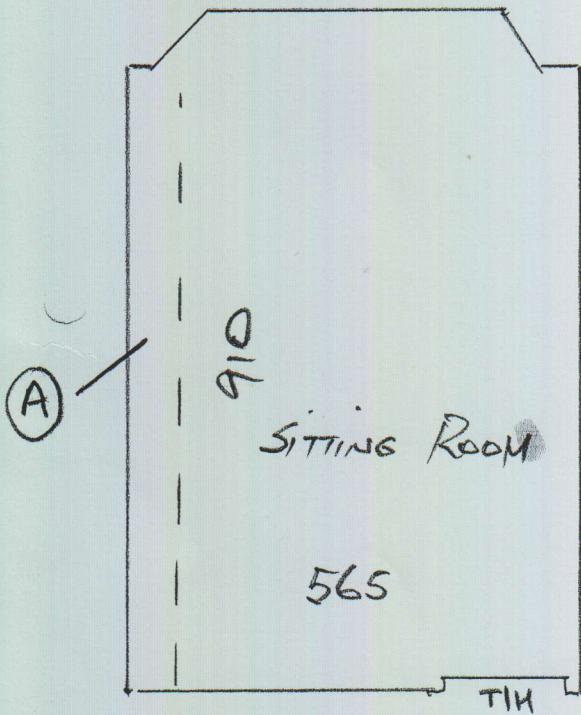

13 @ 47 x 87 Wood ✓

HALL.

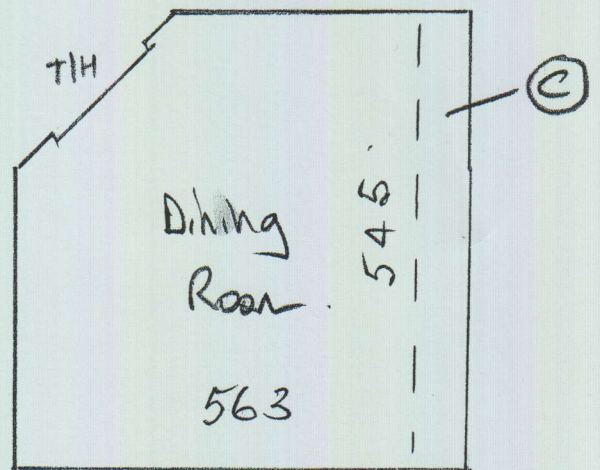

FRONT  
DOOR

# CUT PLANS

P26879  
Chartridge

## SHEET ①

- ① 720 x 500 (D)
- ② 640 x 500 (A)
- ③ 925 x 500 (A)

10 of 10

## SHEET ②

- ④ 735 x 500 (D)
- ⑤ 675 x " (C)
- ⑥ 445 x " (D) (PART) ✓
- ⑦ 705 x " (A) (PART)

## SHEET ⑤

- ⑬ 515 x 500 (D)
- ⑭ 420 x 500 (B)

## SHEET ⑥

- ⑮ 925 x 500 (E) (PART)

## SHEET ③

- ⑧ 925 x 500 (B)
- ⑨ 555 x 500 (B)
- ⑩ 555 x " (D)
- ⑪ 435 x " (C)

$$127.95 \times 500$$

$$= \underline{\underline{639.75m^2}}$$

## SHEET ④

- ⑫ 700 x 500 (A)
- ⑬ 580 x " (C)
- ⑭ 1280 x (PART) (C)
- ⑮ 10.60 x (PART) (B)

## Roll Breakdowns

(A)	(B)	(C)	(D)	(E)
30m	30m	30m	30m	9.25
700	925	1280	720	925
640	1060	675	555	
925	420	580	445	
705	555	435	735	
			515	
<u>2970</u>	<u>2960</u>	<u>2970</u>	<u>2970</u>	<u>925</u>