

Job No: P26883

Name: COWLISHAW

Address:

Tel:

Sheet:

1 of 3

MEDLEY 'CLEARANCE'

- 106

500 x 400

= 20m<sup>2</sup>

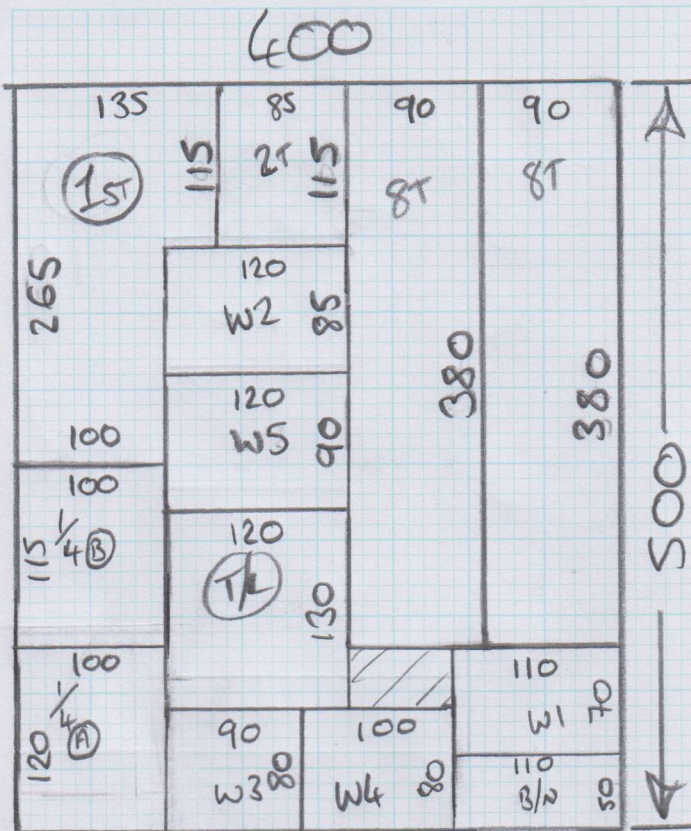

Coil - Natural

Existing Matwell  
= 65cm x 100

STAIRS & LANDINGS ONLY

(BEDROOMS @ LATER DATE)

P26883

COWLISHAW

2 of 3

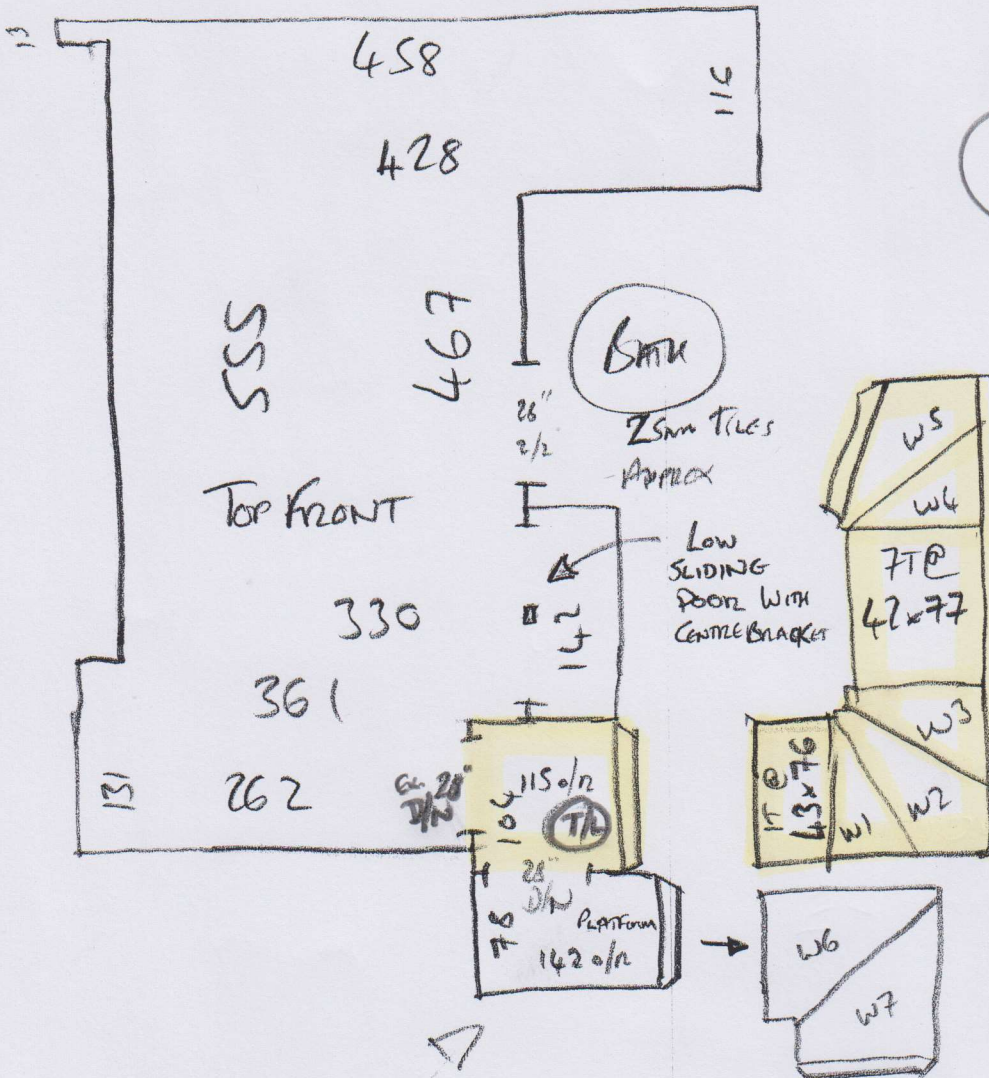

W5 = 72x108

W4 = 63x88

W3 = 65x74

W2 = 70x107

W1 = 61x87

W6 = 75x100

W7 = 98x70

UNDOOR PLATFORM

FIT T/L FULLY + MOVE DOOR BAR TO CONNECT LOCATION

E-MAILED 15 FEB 2016

TOP FLOOR REAR BED + PLATFORM & W6+W7 ARE NEWER PARTS. CURRENT DOOR BAR IS FITTED 15cm ON TO TOP LANDING, PLATFORM CARPET IS EXTENDED OUT TO MEET T/L CARPET

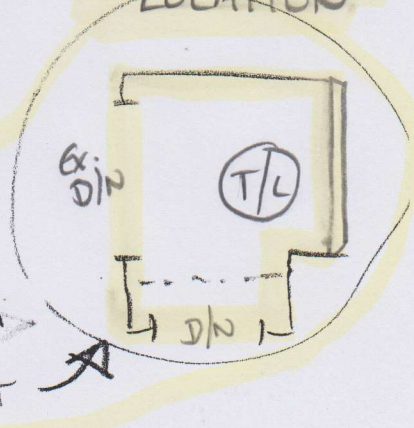

P26883  
 COWLISHAW  
 30F3



Loose floorboard  
 across doorway  
 on landing side

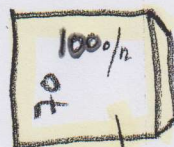
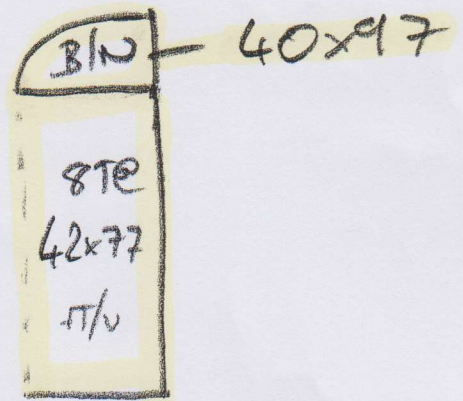

1/4 (A)

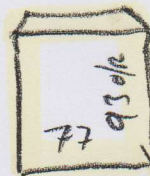

1/4 (B)

Coil  
 Ex Matwell  
 55x87..

Step Up To  
 Bathroom  
 in Wood (Painted)

E-MAILED 15 FEB 2003  
 E-MAILED 15 FEB 2003