

Job No: P26886
Name: POHLING

Address:

Tel:

Sheet:

1 of 1

Stack Twist 50 - Limestone

Bed 1 - 305 x 400

Bed 2 - 290 x 400

$$595 \times 400 = 23800 \text{ m}^2$$

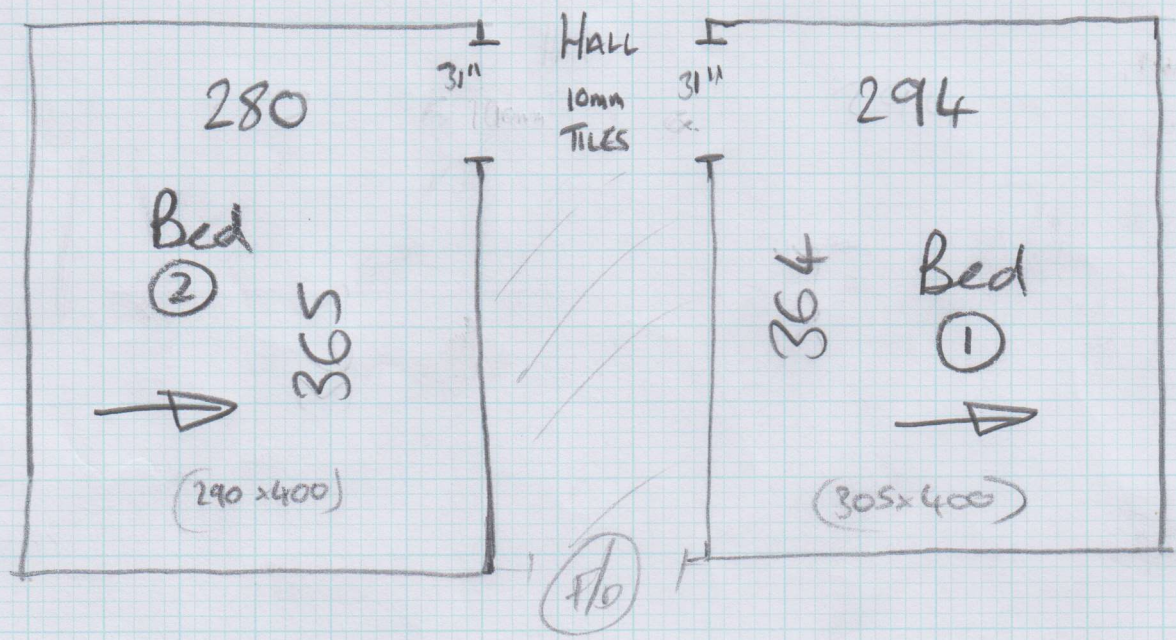

- Mr POHLING Has Removed Existing Doorbars
Fit Customer's Own 2/2 Bar (on site).
- Sub-floor is VINYL TILES ON CONCRETE.
- Ex CARPET + FOAM U/LAY TO BE UPLIFTED + DISPOSED
Of By Builders BEFOREHAND.