

P26888

~~P23544~~

Kenny

1 of 1

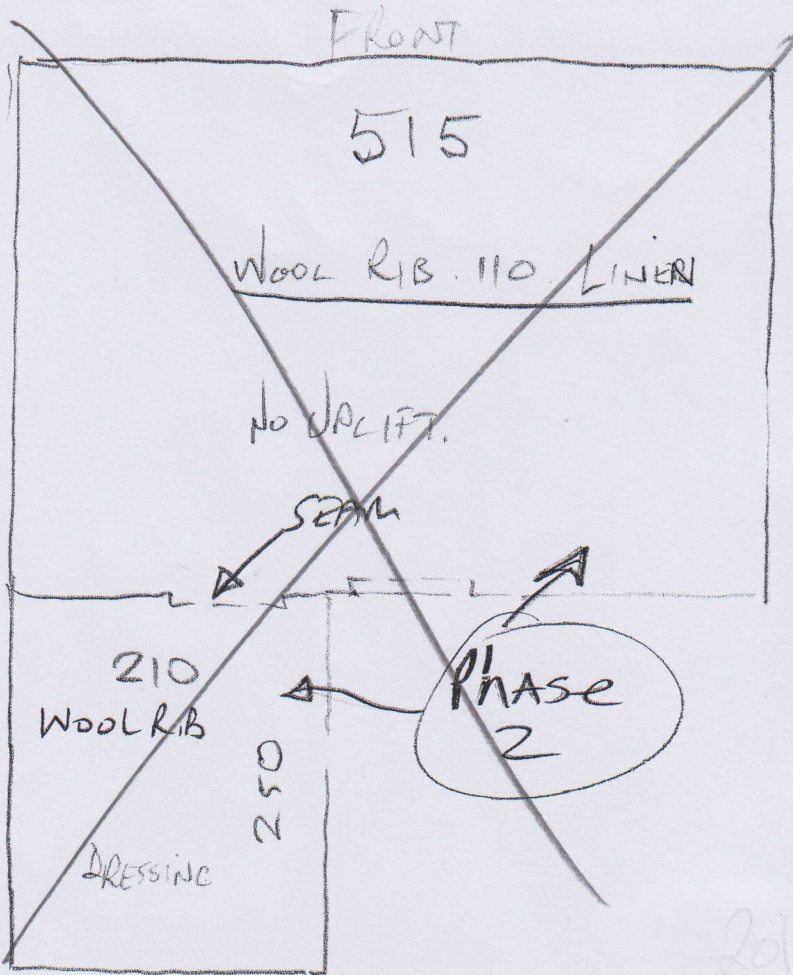

$$\begin{array}{r}
 525 \times 400 \\
 \underline{270 \times 400} \\
 745 \\
 = 29.8 \text{m}^2 \\
 \text{U/LAY. } 25 \text{m}^2
 \end{array}$$

2016 - Looking to replace this bed.

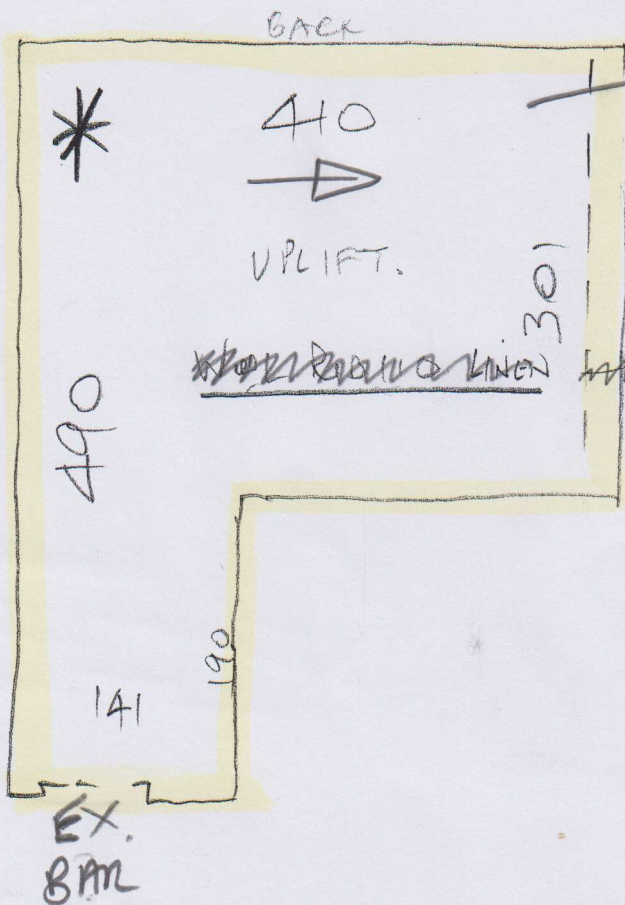

Back child's Bedroom
Re-use ex site + u/lift
(Show Sep 11/2009)

BOSTON

- BOSO11

420 x 500

= 21m²

FAXED
21 DEC 2009

FAXED
10 DEC 2009