

mrcarpet
 Job No: P26897
 Name: Portland Industrial
 Address: Dwelling Co.

1 of 3

Tiverton
 Col. TIV-902

- Sitting Room 760 x 500
- Bed 2 335 x 500
- Cut Plan ① 860 x 500
- " " ② 255 x 500
- 2210 x 500
- = 110.50m²

* See Roll
 Breakdown
 attached

- * Collect Keys from Howard de Walden
 23 Queen Anne Street
 W1G 9DL
- * MUST leave clean + Tidy (Flat + Common Parts)

Job No: P26897
 Name: Portland Industrial Dwelling Co.
 Address:
 Tel: 2 of 3
 Sheet: of:

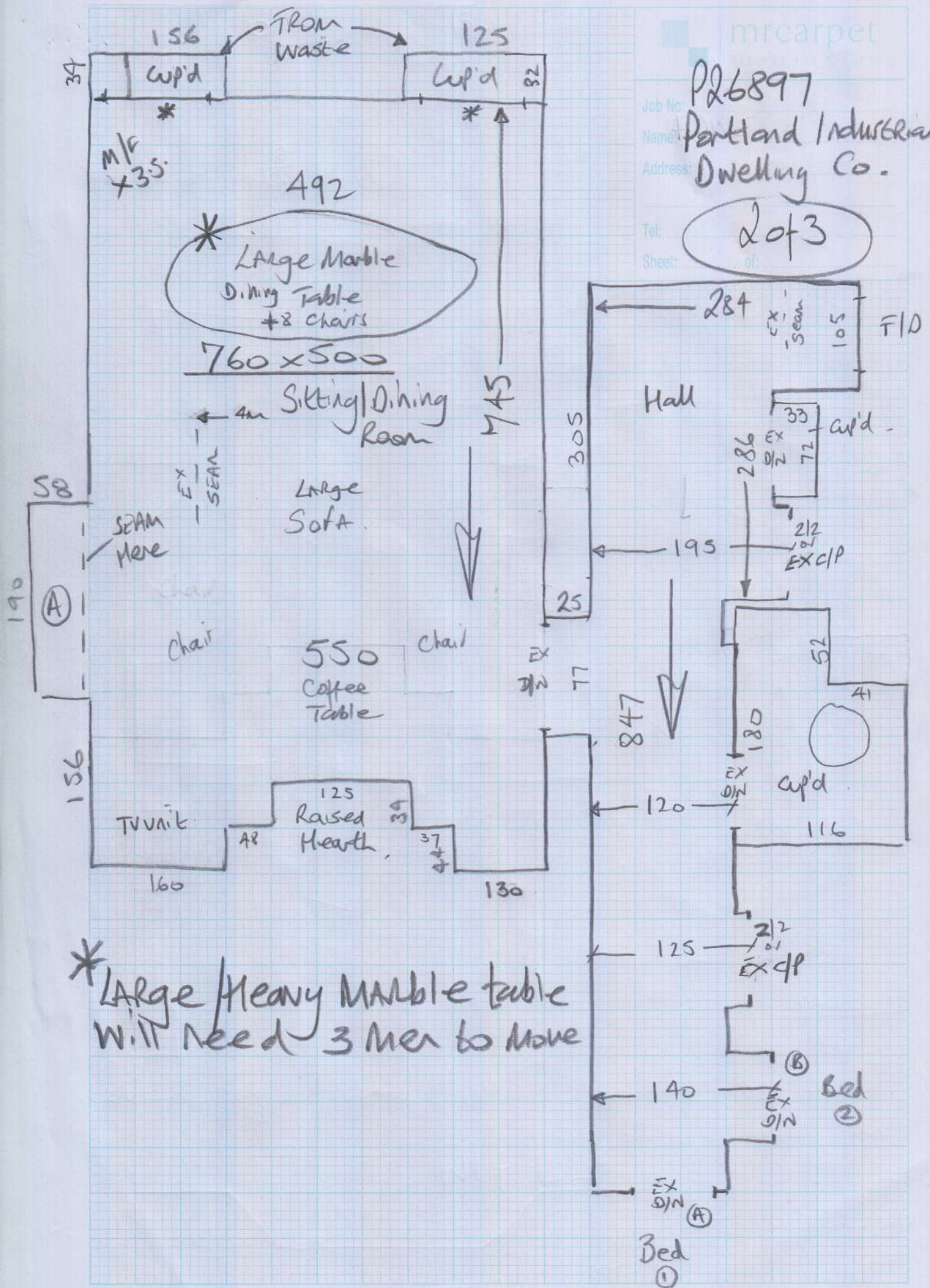

* Large Heavy MARBLE table will need 3 men to move

Job No: P26897
Name: Portland Industrial Dwelling Co.
Address:

Tel:
Sheet: 3 of 3

Hall (B)

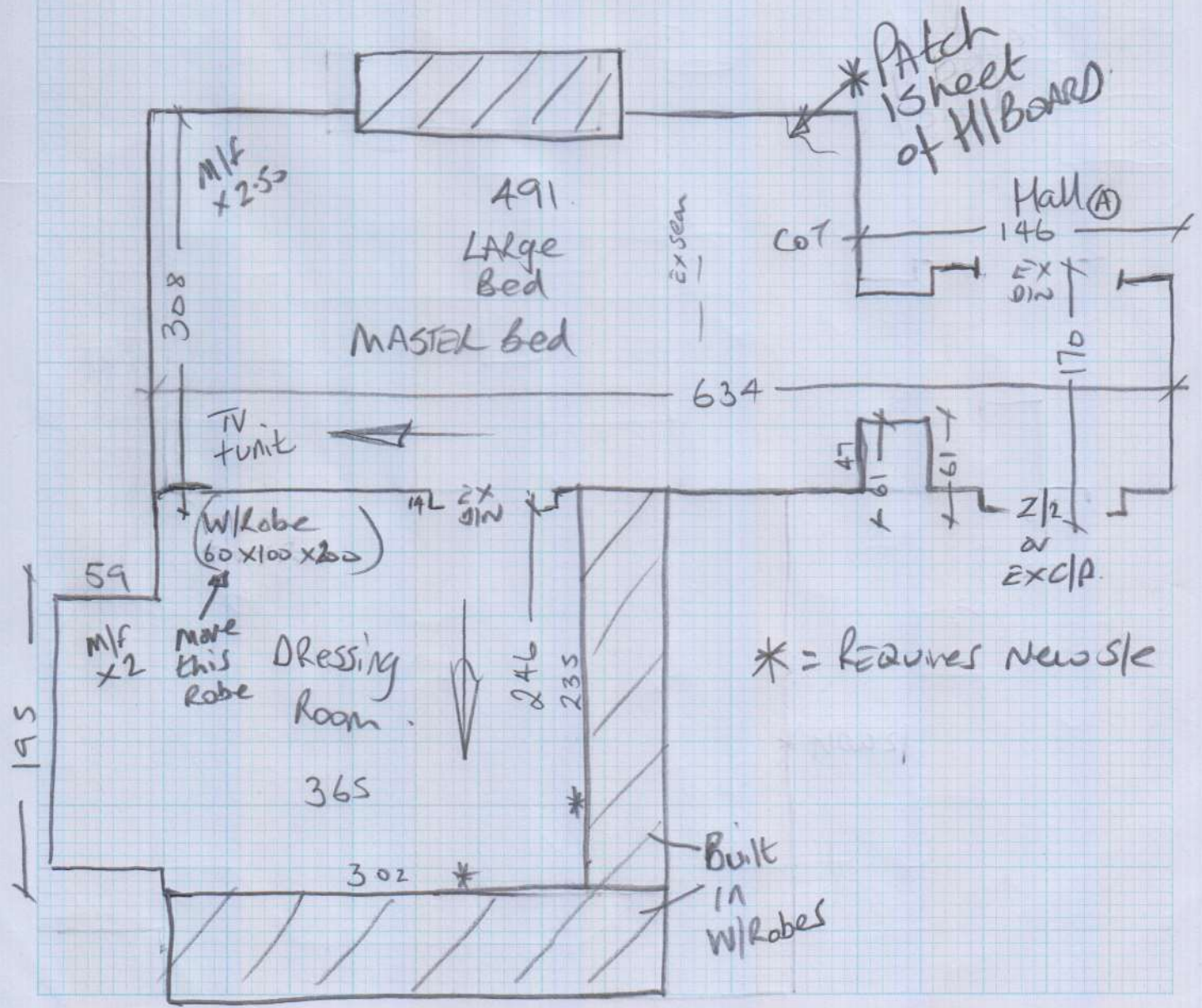
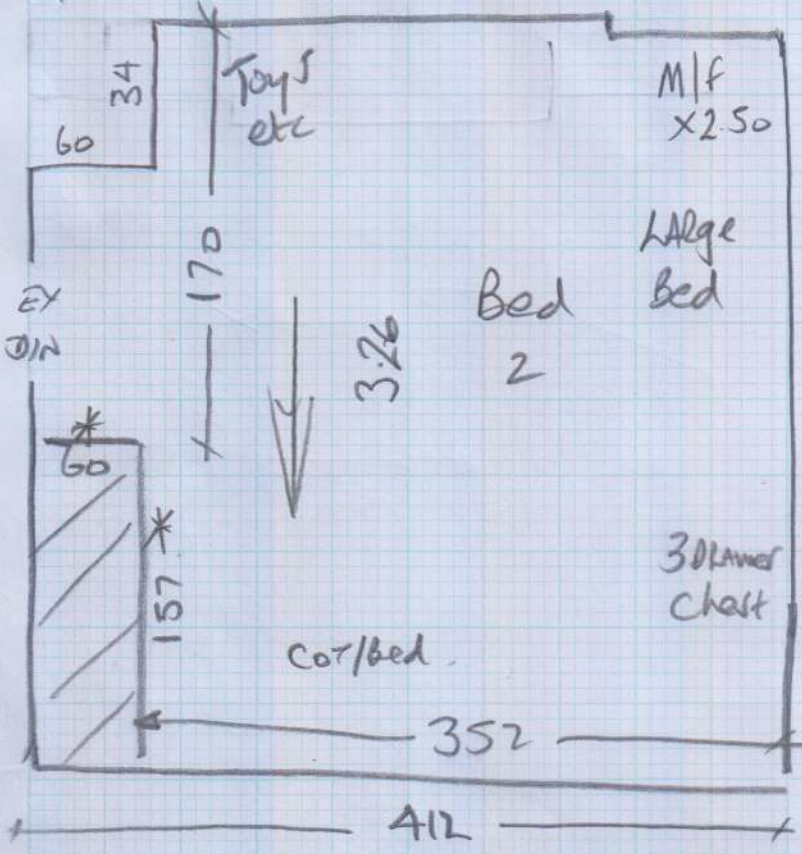

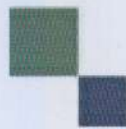

mrcarpet
DESIGNS FOR FLOORS

70 Lower Richmond Road
Putney
SW15 1LL

Tel Nr: 020-8789 3133
Fax Nr: 020-8780 2140

ROLL BREAKDOWN

Job No: P26897
Customer Name: Portland Industrial Dwelling Co
Carpet: Tiverton (Sensations Twist)
Colour: TIV-902 (Crystal Grey)

Roll Size	25.00 x 5.00m
Sitting Room	7.80 x 5.00m
Bedroom 2	3.50 x 5.00m
Cut Plan 1	8.80 x 5.00m
Cut Plan 2	2.65 x 5.00m
Balance left over	2.25 x 5.00m

****Check measure the roll balance & ask DG if he wants to make a remnant from it?**