

#26904
 CLARE GASKIN INTERIORS

lot 3

Smaragd - Col SMK. 820

Cut Plan ① 310 x 400

Cut Plan ② 440 x 400

$$7.50 \times 400 = \underline{\underline{30m^2}}$$

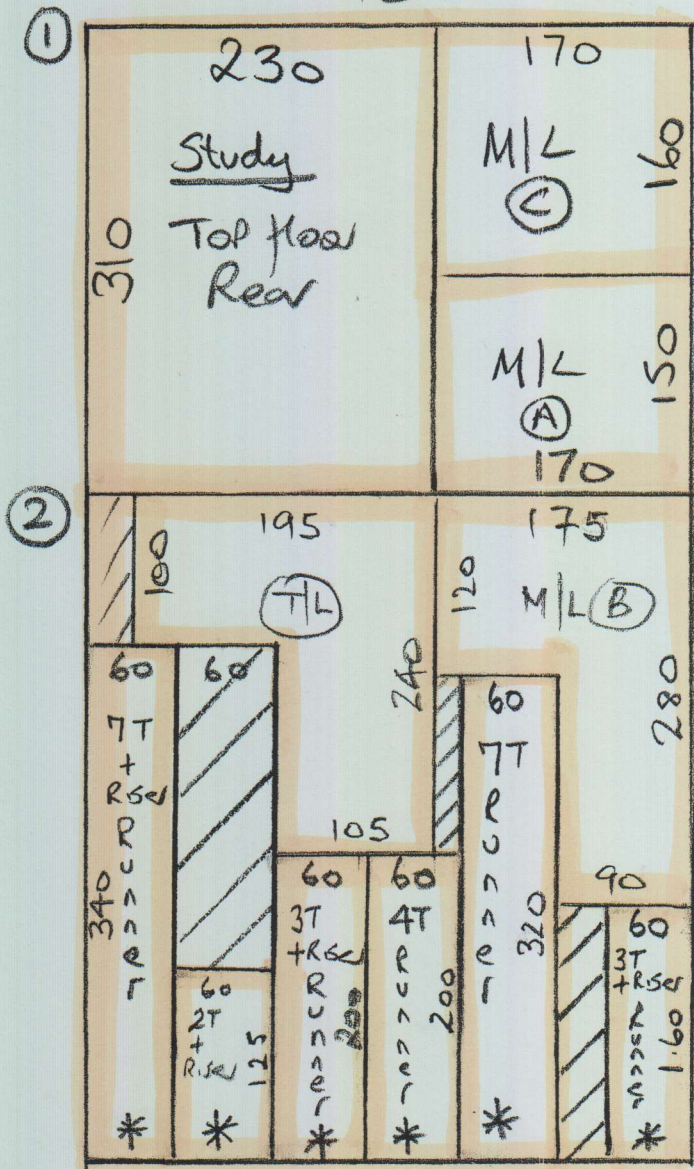

(28/6)

* Cut Runners to exact sizes
 * Send for Binding ASAP

Binding tape = 26.90 Lm
 C39 slate

= PHASE 2

Lulworth - Col LW-22

TOP Bedroom

$$445 \times 500 = 22.25 M^2$$

MAIN BED + DRESSING

$$530 \times 500 = 26.5 M^2$$

1ST FLOOR BACK

$$360 \times 400 = 14.4 M^2$$

TOP FLOOR

P26904
 CLARE GASKIN INTERIORS

2 of 3

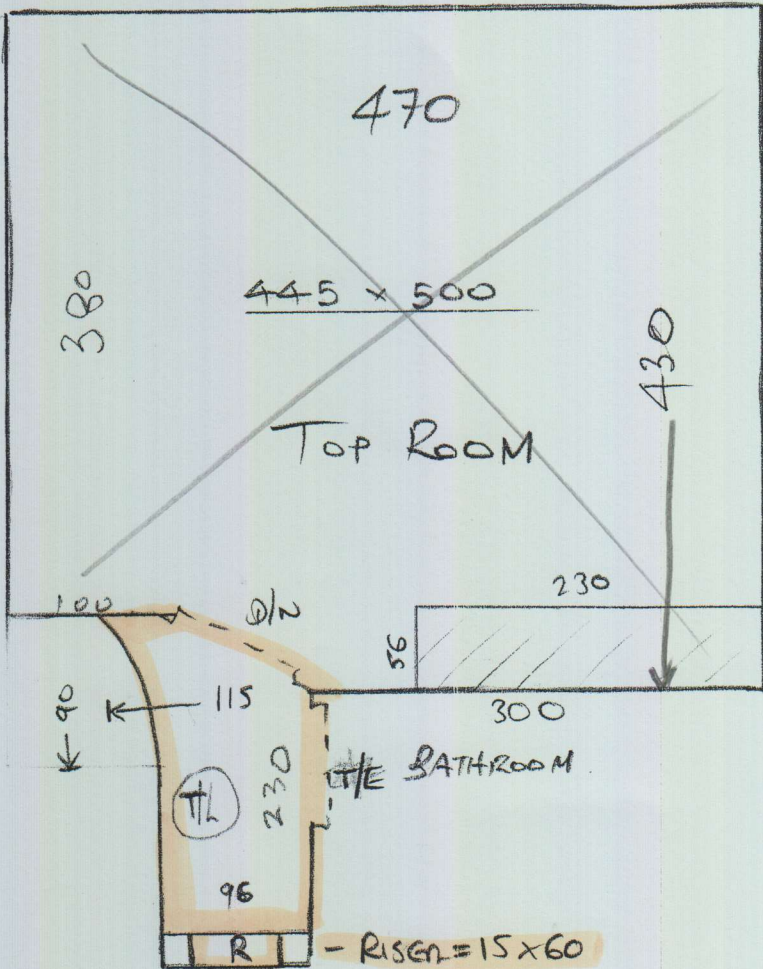

3 @ 42 x 75 = 3T + RISER - RUNNER @ 60cm

10 @ 44 x 75 = 10T + RISER - RUNNER @ 60cm

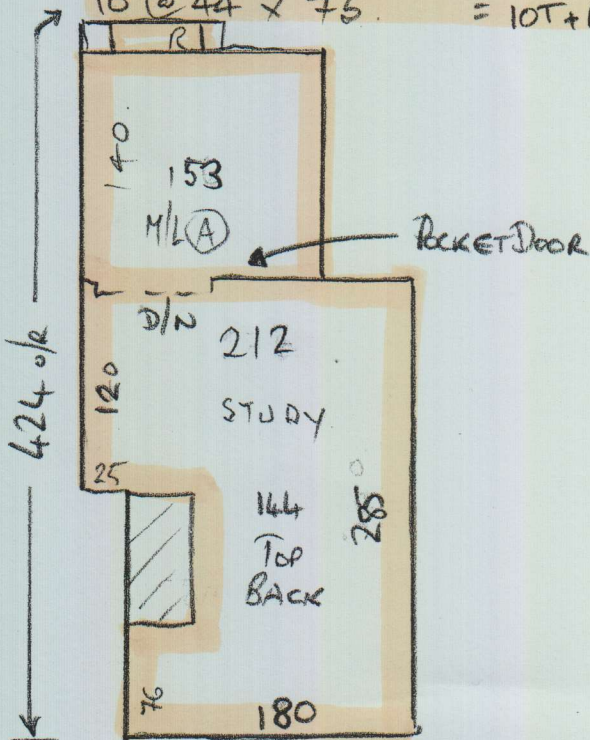

1ST FLOOR

FRONT

P26904
CLARE GASKIN INTERIORS

3 of 3

