

Job No: P26904
CENTRE GASKIN INTERIORS

Address:

Tel:

Sheet:

1 of 3

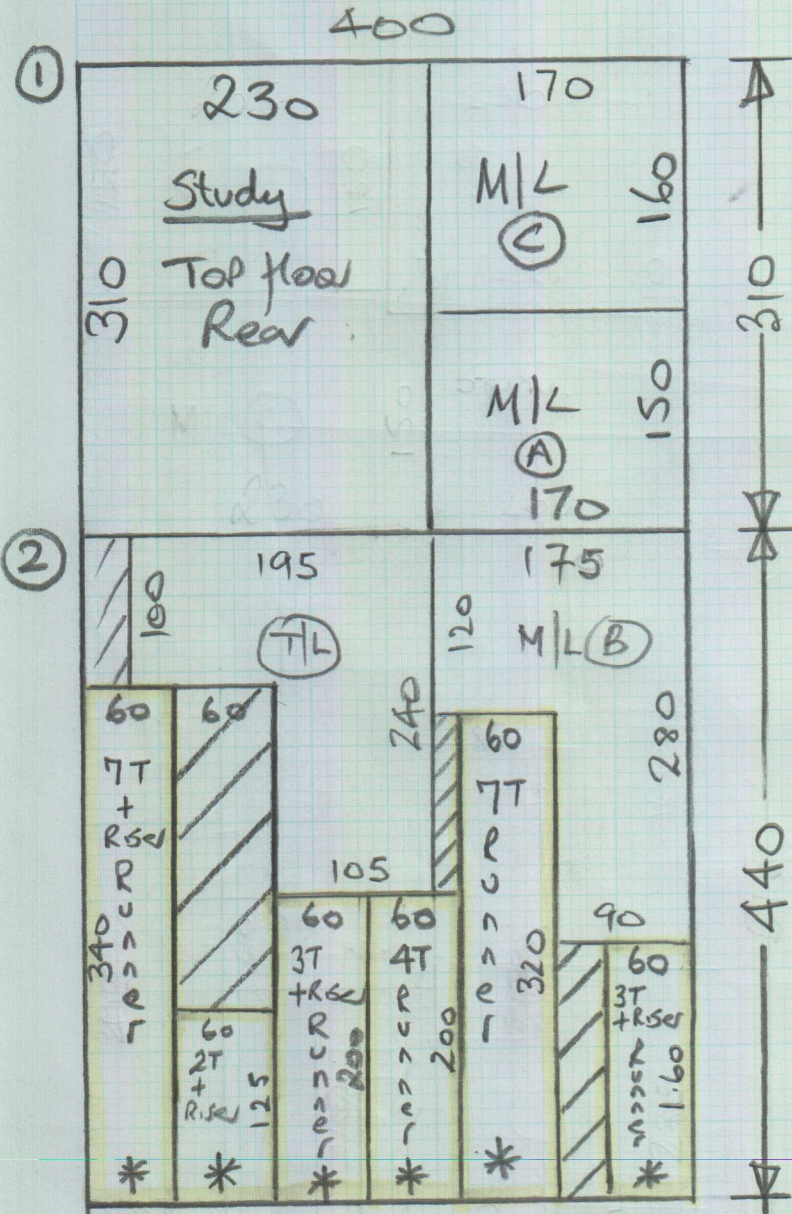

Smaragd - Col. SMK. 820

Cut Plan ① 310 x 400

Cut Plan ② 440 x 400

7.50 x 400

= 30m²

Lulworth - Col LW-22

TOP Bedroom

445 x 500

= 22.25m²

MAIN BED + DRESSING

530 x 500

= 26.5m²

1ST FLOOR BACK

360 x 400

= 14.4m²

* Cut Runners to exact sizes
* Send for Binding ASAP

Binding tape = 26.90 Lm
C39 slate

TOP FLOOR

P26904
 CLARE GASKIN INTERIORS

2 of 3

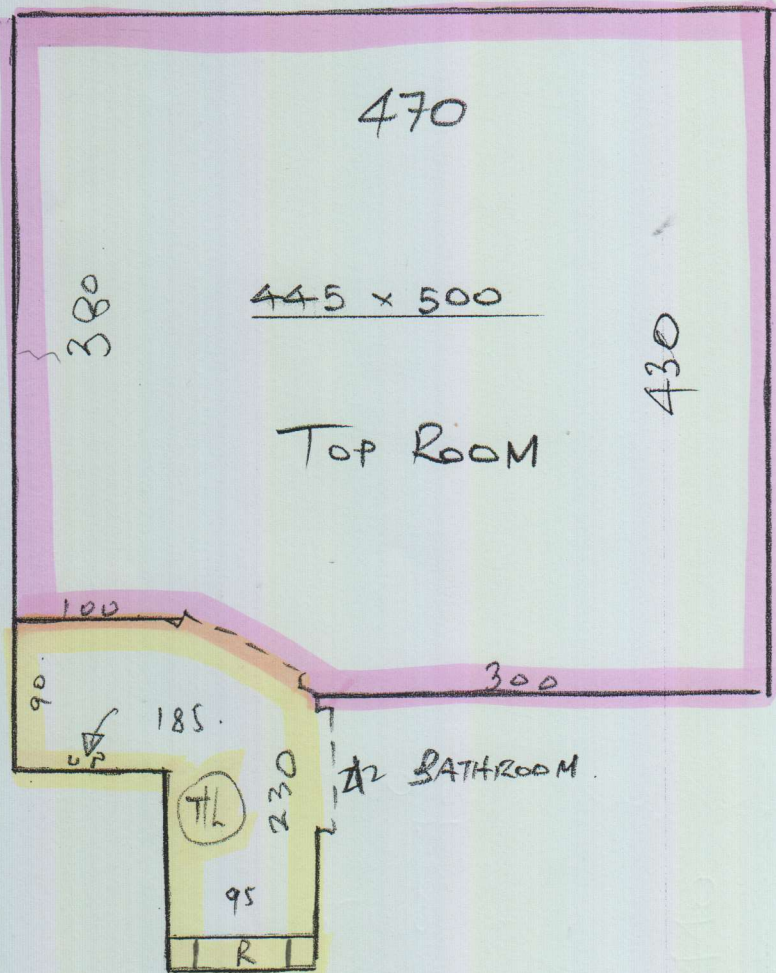

3 @ 42 x 75 = 3T + Rise - Run @ 60cm

10 @ 44 x 75 = 10T + Rise - Run @ 60cm

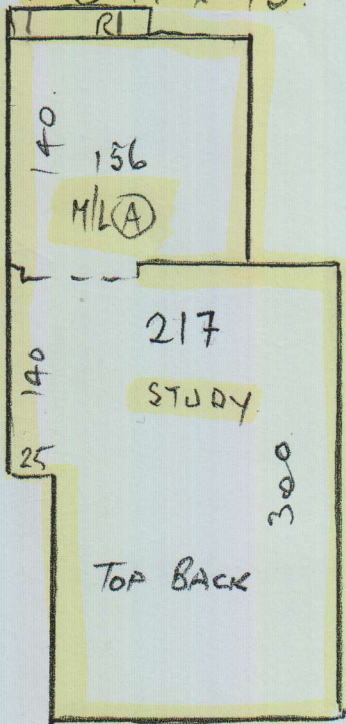

1ST FLOOR

FRONT

P26904
CLARE GASKIN INTERIORS

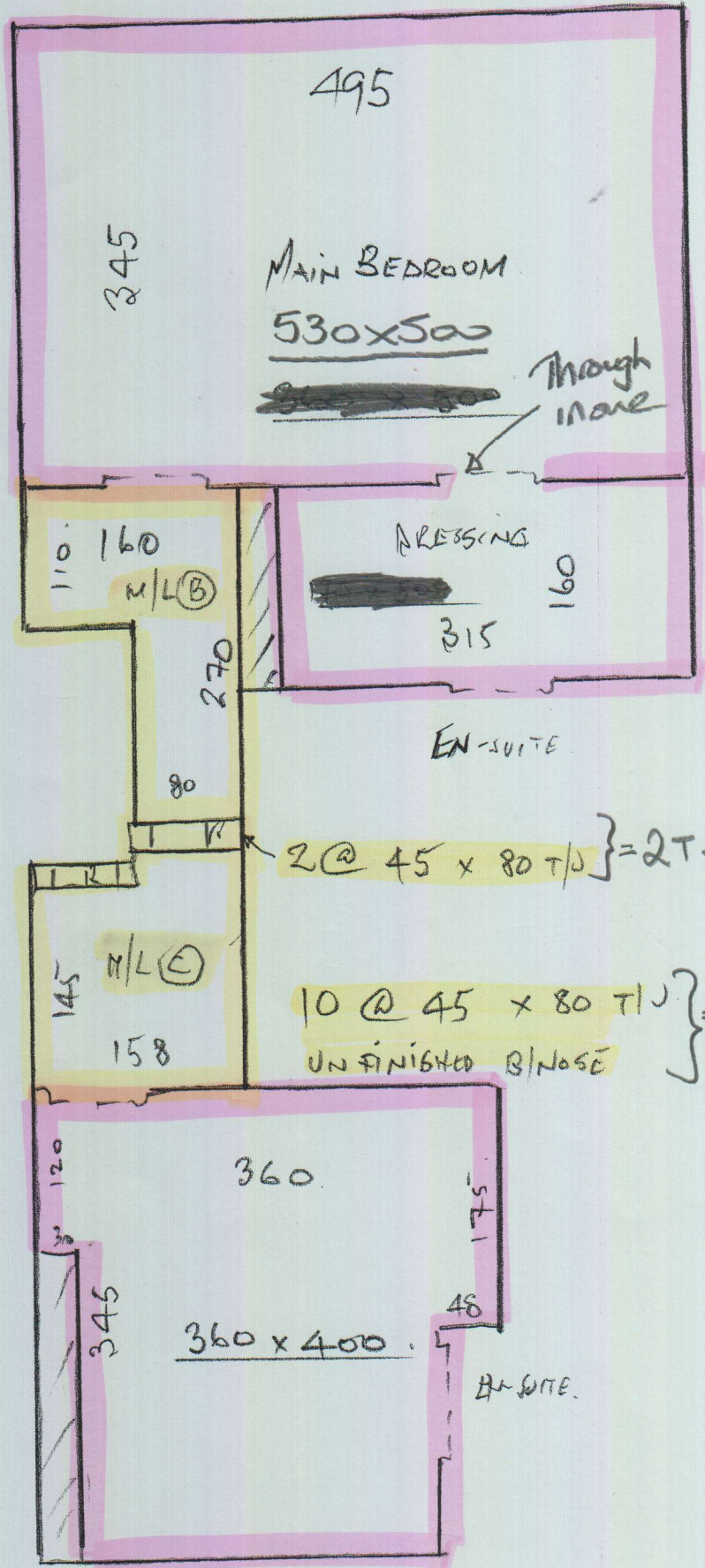

3 of 3

2 @ 45 x 80 T/U } = 2T + Rise Runner 260cm.

10 @ 45 x 80 T/U } = 11T + Rise Runner 260cm
UNFINISHED B/NOSE

Binding tape to be delivered direct to BH by Crucial

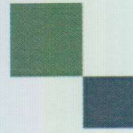

mrcarpet

DESIGNS FOR FLOORS

70 Lower Richmond Road
Putney
SW15 1LL

T 020-8789-3133

F 020-8780-2140

BH CARPETS - WHIPPING / BINDING FORM

Tel - 020-8665-9110 email: bhcarpets@gmail.com Fax 020-8665-6611

Customer Name: Clare Gaskin Interiors

Job No.: P26904

Description of carpet: Smaragd - SMK.820

Whipping / Blind Binding / Top Taping

All Round / Sides only (for Stair Runner)

Colour of Binding tape: C39 slate Size of Binding tape: 120mm

Amount showing on top: 5cm Colour of Whipping:

Number of pieces: 6

Ready to collect on: / / Needed back by: / /

Sizes to be cut to: 340, 125, 200, 200, 320, 160 x 60cm

Whipping: metres @ £2.00 linear metre £

Apply Tape: 27 metres @ £6.00 linear metre £ 162.00
(Supplied by MRC)

Blind Taping: metres @ £7.00 linear metre £
(including. Tape)

Trimming Charge (if applicable) £

ANY QUERIES CALL:
Nigel Canice Jack

Total £ 162.00

Collect from:
Warehouse / Putney Shop

Deliver Back to:
Warehouse / Putney Shop

Mr Carpet Use. (Copy to be faxed to Shop & accounts Dept. when returned)

Date Collected: _____ Collected By: _____

Date Returned: _____ Returned By: _____

Invoice No: _____ Comments: _____