

28/4

Job No: P26907  
Name: BENZECRY

Address: 10ft

Tel: \_\_\_\_\_  
Sheet: \_\_\_\_\_ of: \_\_\_\_\_

ULMAGRIP MAGNUM  
CUSHION VINYL - ARCO 999E

465 x 300

= 13.95m<sup>2</sup>

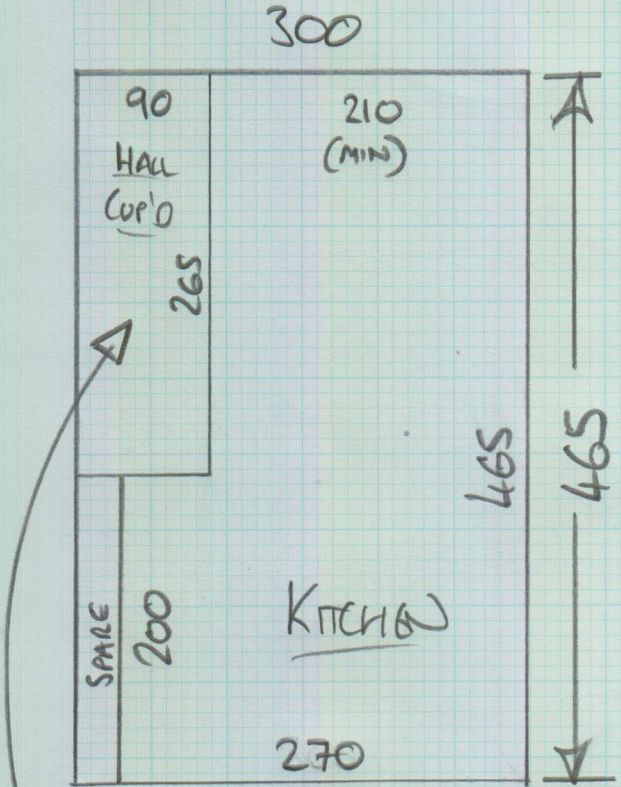

- \* CUT OUT ON SITE - KITCHEN IS PRIORITY FROM THIS VINYL.
- \* HALL CUPBOARD (OPPOSITE KITCHEN) SHOULD FIT FROM THIS WASTE - FIT AS BEST POSSIBLE.

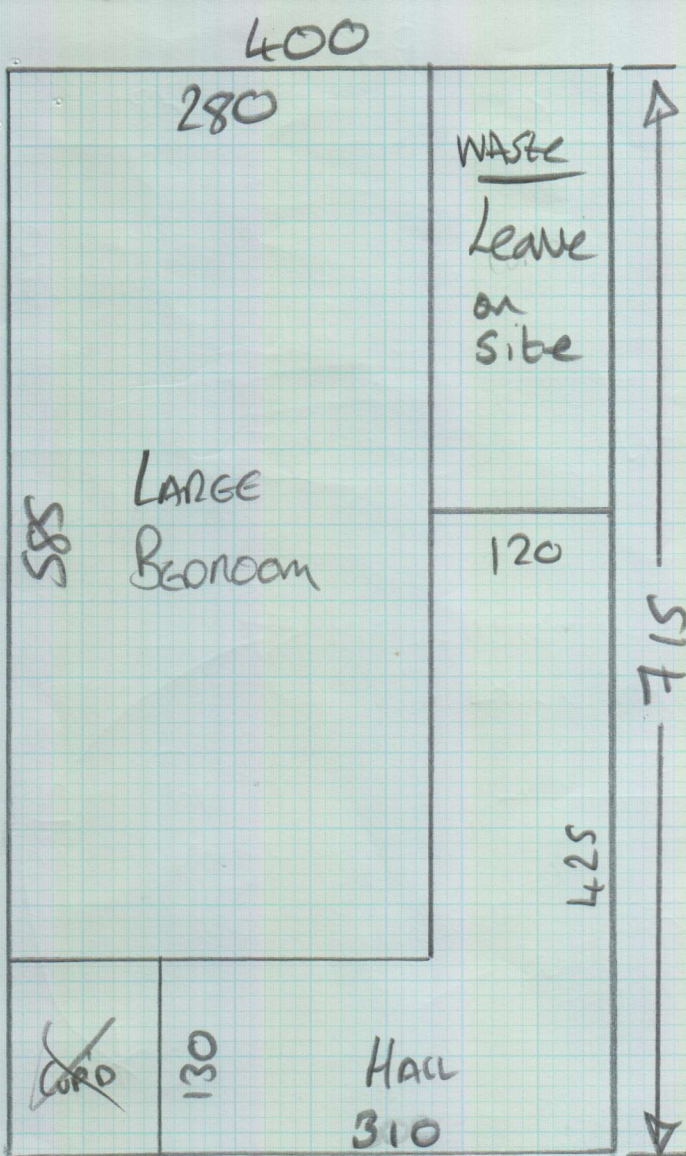

mrcarpet  
DESIGNS FOR FLOORS

Job No: P26907  
 Name: BENZECRY  
 Address:  
 Tel: 29/4  
 Sheet: of:

STAINFREE TWIST

- STA001

SITTING ROOM =  $510 \times 400$   
 SMALL BED =  $305 \times 400$   
 CUT PLAN =  $715 \times 400$   
 $1530 \times 400$

$= 61.2m^2$

29/4

Job No: P26907

Name: BANZECRY

Address:

Tel:

Sheet:

28/4

30/4

FIT WASTE INTO LARGE HALL CUP'D

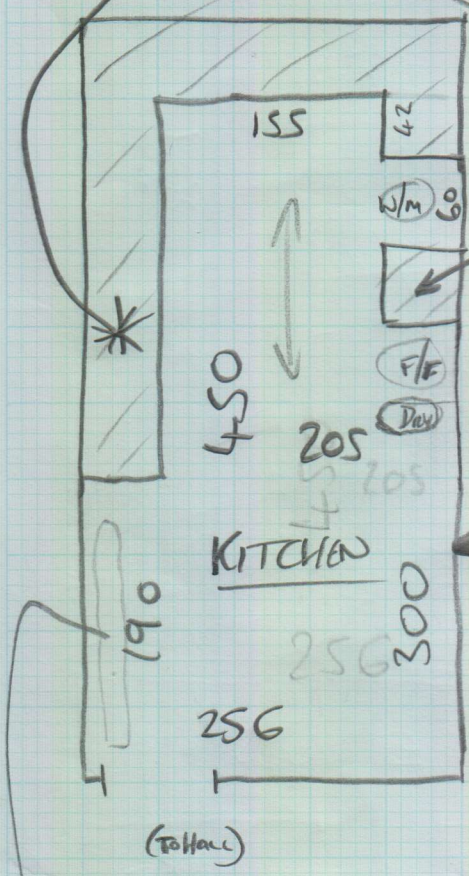

UNIT REMOVED  
NOW DISHWASHER

\* MUST SKIRT THIS WALL TO GET AS MUCH WASTE FROM WIDTH AS POSSIBLE (FOR HALL CUPBOARD!)

CRUMBING SUB-FLOOR - CRUNCHES ON CONC.

\* BUILDER TO REPAIR & SMOOTH SUB-FLOOR FOR NEW CUSHION VINYL TO LAY OVER.  
(BUILDER TO VALET + DISPOSE EX. C' VINYL)

