

Job No: P26918
 Name: Druzy
 Address:
 Tel:
 Sheet: 2 of 3

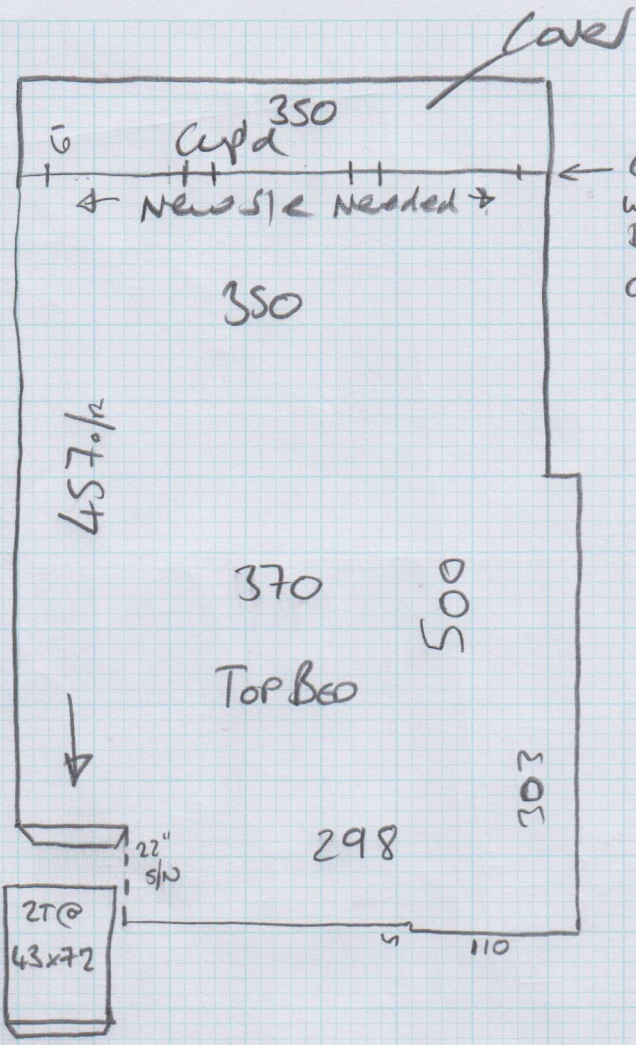

- W1 = 60 x 84
- W2 = 67 x 98
- W3 = 66 x 79
- W4 = 60 x 84
- W5 = 73 x 104 +/-
- W6 = 62 x 72

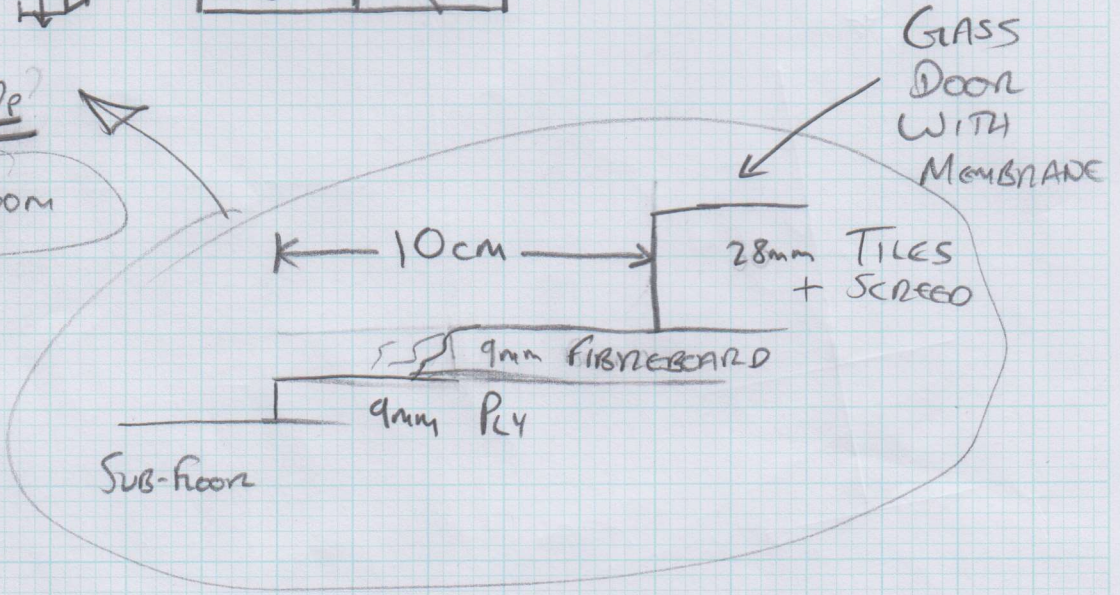
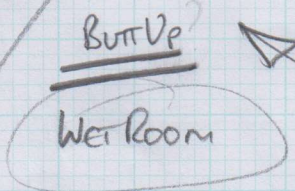
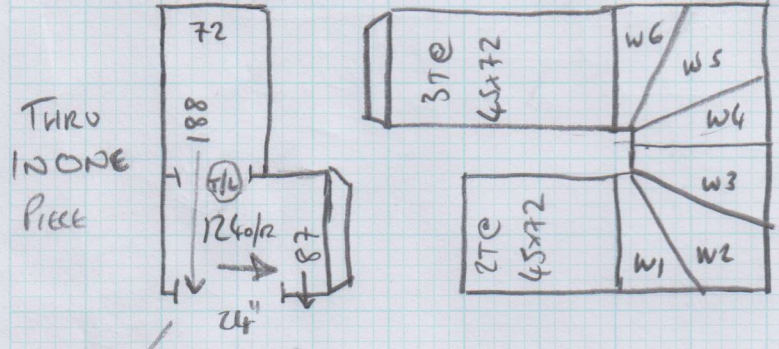

* Fit up to tiled, same as existing

Job No: P26918

Name: Inurey

Address:

Tel:

Sheet:

3 of 3

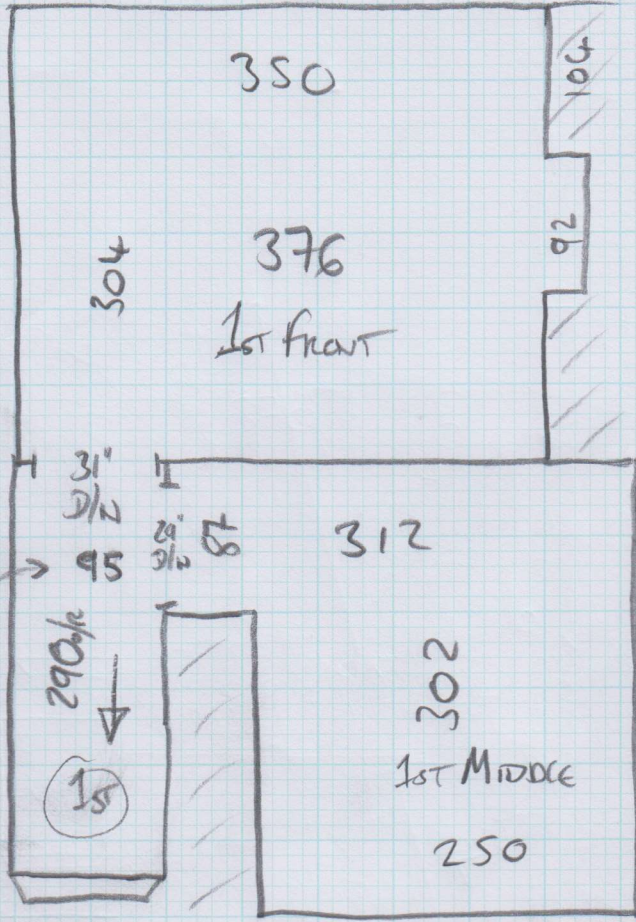

~~Option~~
COIR 61x84
NATURAL
(NO) Existing mat to remain

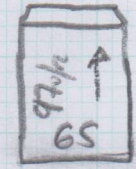
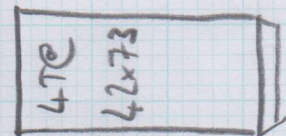
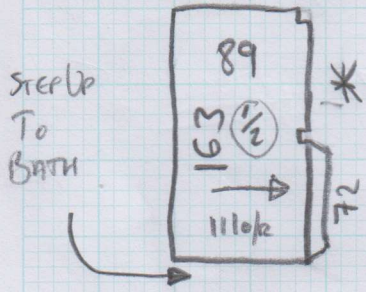
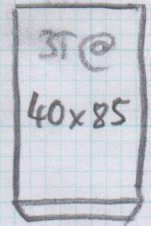

Riser = 20x86 (up To Woodfloor)

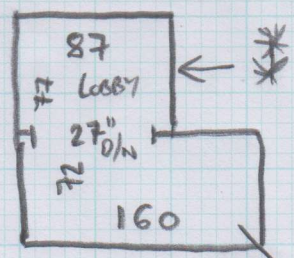

UNDER STAIRS Cup' s'

This 1/4 is SOLID BUT HAS DROPPED IN THIS CORNER
BIG GAP UNDER SKIRTING.

E-MAILED 03 MAR 2016