

P26946
Stuart Forbes Associates

1 of 3

Saji
Col. 3121

Cut Plan ① 775 x 500
 " " ② 130 x 500
 905 x 500
 = 45.25m²

Coir Mat
Col. Grey

Common Hall 110 x 200
 = 220m²

PHASE 2

To GAVES Cupb

P26946
Stuart Forbes Associates

2 of 3

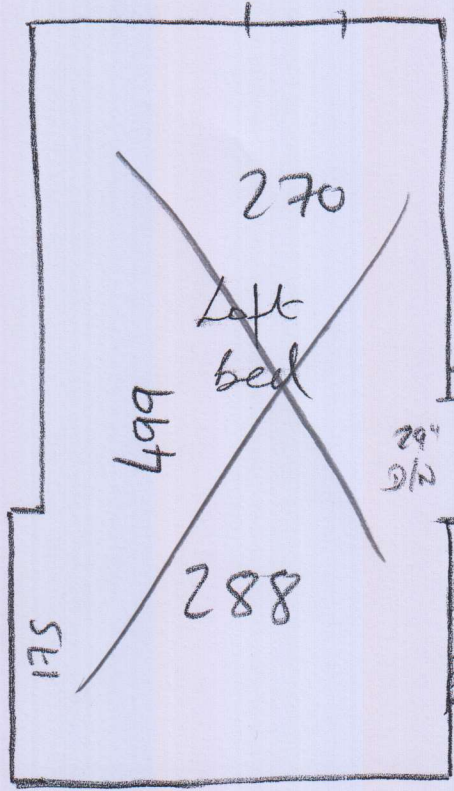

To Be
15mm
TILES

(6mm Shim)

POCKET
DOOR

HAS OK CLEARANCE

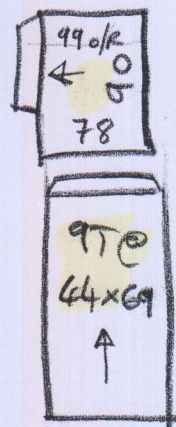
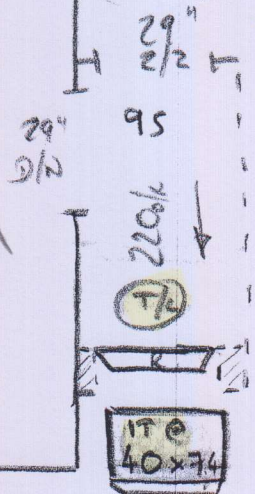

AUCARRET

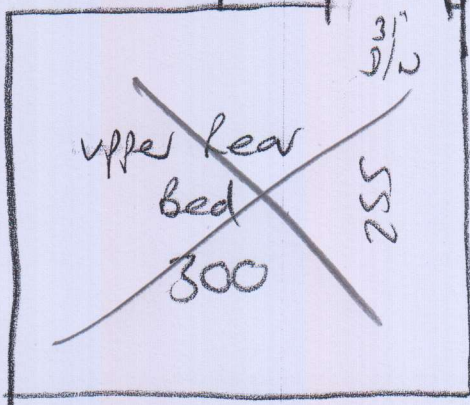
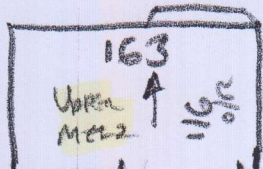

Coir-Grey

F10

P26946
Stuart Forbes
Associates

3 of 3

G.F.L.

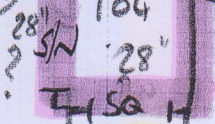

COMMUNAL
HALL

LOOSE CARPET
TILES @ PRESENT

* To have
Wood Floor
By Builder

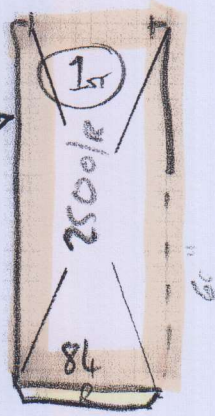

Riser

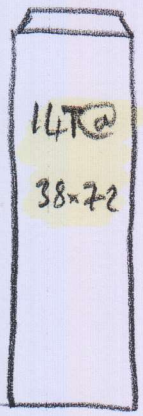

RISER = 14x72

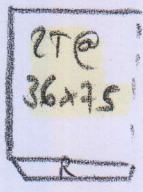

* To have
Wood
Floor
By
Builder



Builder to fit nosings. Allow to carpet riser