

P26949  
MITCHELL

1 of 4

ROSSKEEN RIB

-RR-611

1st front = 415 x 500

1st Middle = 340 x 500

SITT. Room = 470 x 500

Cut Plan 1 = 515 x 500

Cut Plan 2 = 750 x 500

Cut Plan 3 = 310 x 500

2800 x 500

= 140m<sup>2</sup>

PHASE 1

\* MARK UP  
REMAINING  
PIECES WITH  
JOB No. FOR  
PHASE 2

500

3

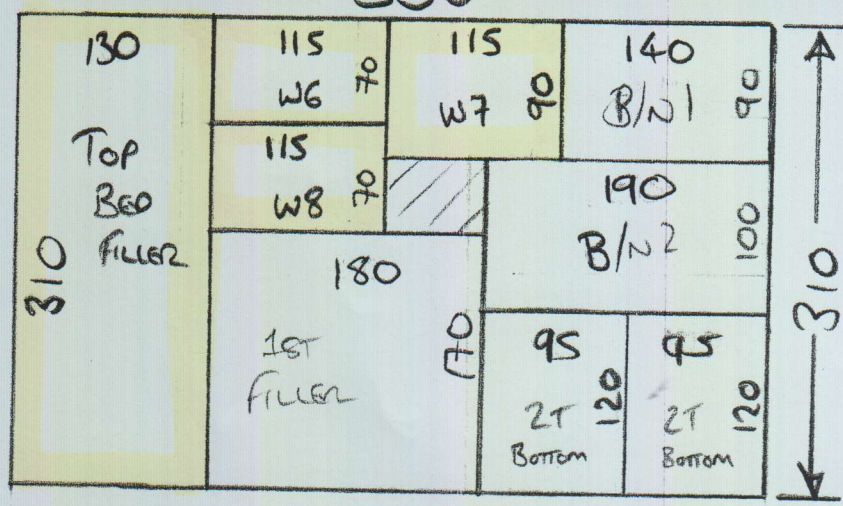

P26949

MITCHELL

20F4

P26969

MITCHELL

3 of 4

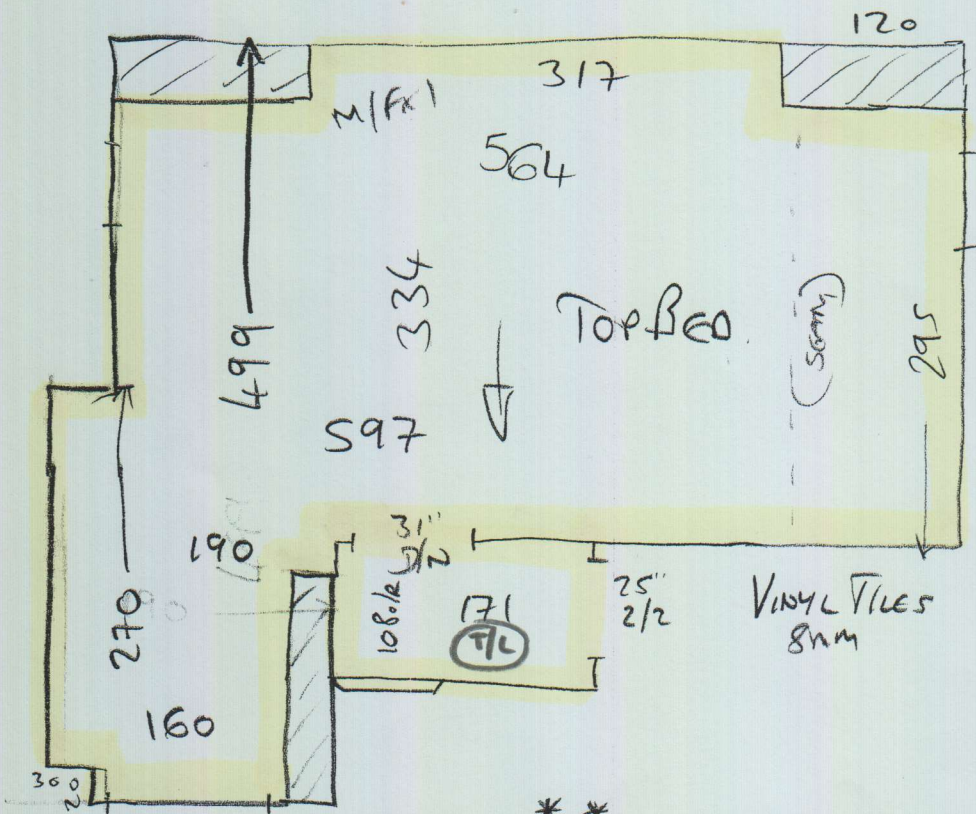

FRONT

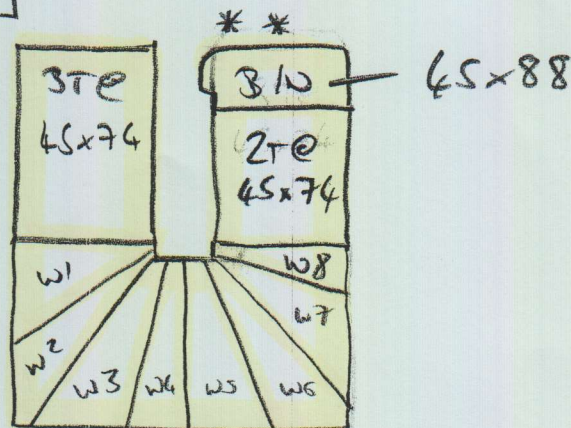

W1 = 55x78

W2 = 60x104

W3 = 78x104

W4 = 57x74

W5 = 55x82

W6 = 60x104

W7 = 80x104

W8 = 58x74

