

Phase 2 - H10

P26956
Clare Gaskin Int.
The Warren

1 of 10

Westend (Standard)
Colour ONYX.

Cut Plan ① 1145 x 500
Cut Plan ② 1285 x 500
~~Cut Plan ③ 390 x 500~~
Cut Plan ④ 1035 x 500
38.55 x 500
= 192.75 m²

Roll A
2500 x 500
1145
1285
2430

Roll B
1450 x 500
390
1035
1425

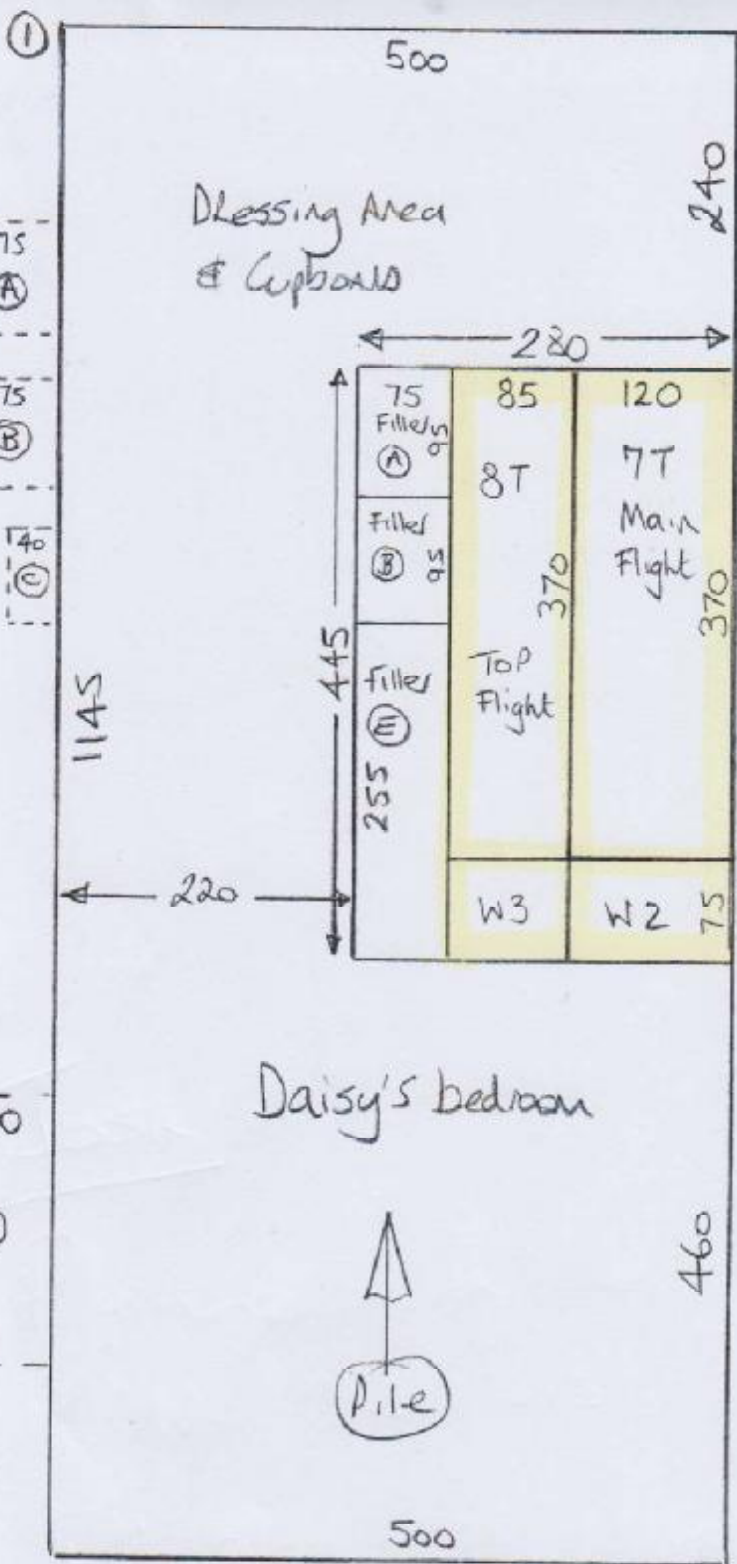

Phase 2 u/lay Required = $99.85 \text{ m}^2 \div 11 \text{ m}^2$
= 9 Rolls

(TAKE 8 Rolls from WH
as 1/4 Roll left on site
on 6/10)

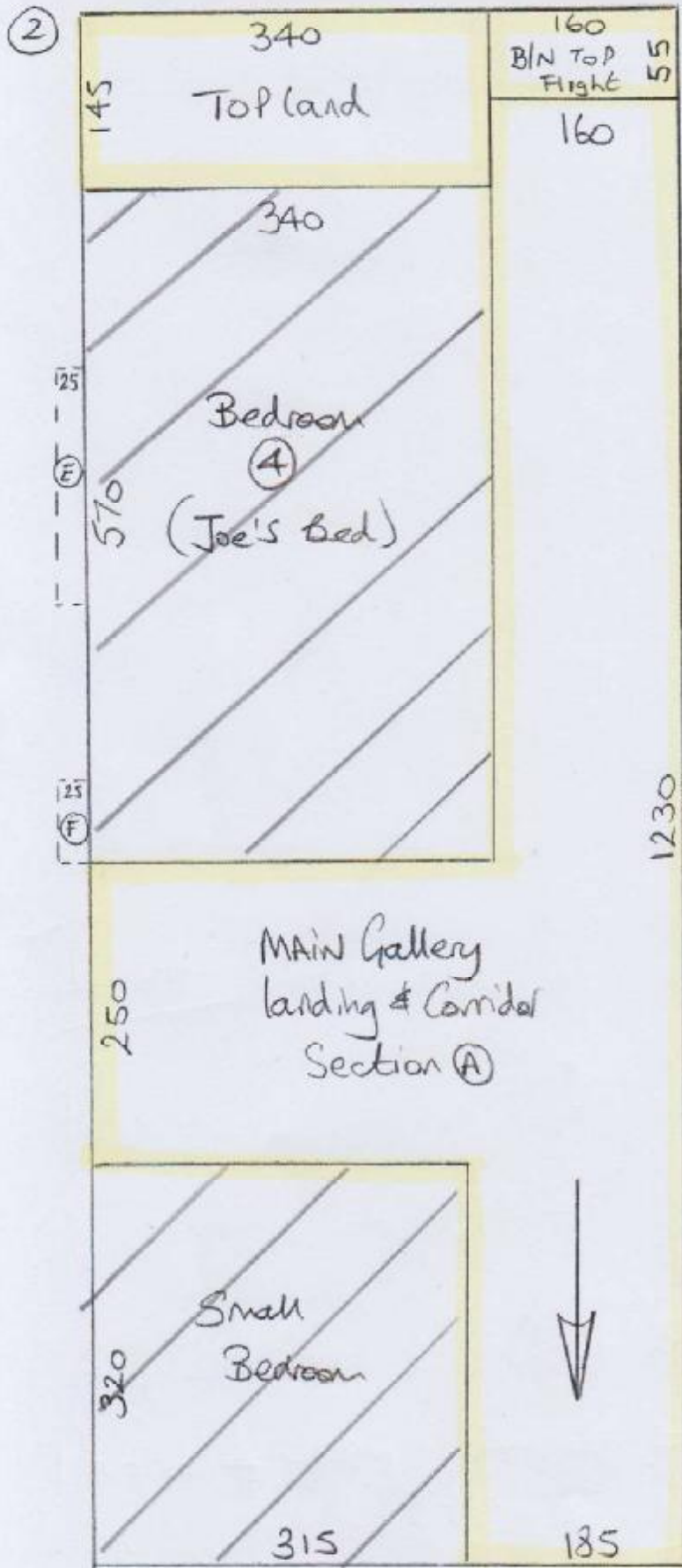

P26956
Clare Gaskin Int
The Warren

2 of 10

Westend Standard
Col. Onyx

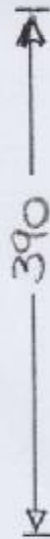
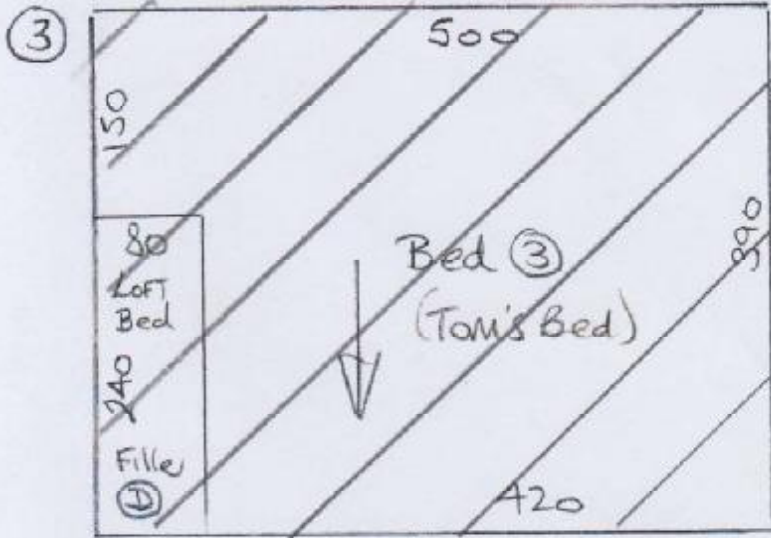

P26956
Clare Gaskin Int
The Warren

3 of 10

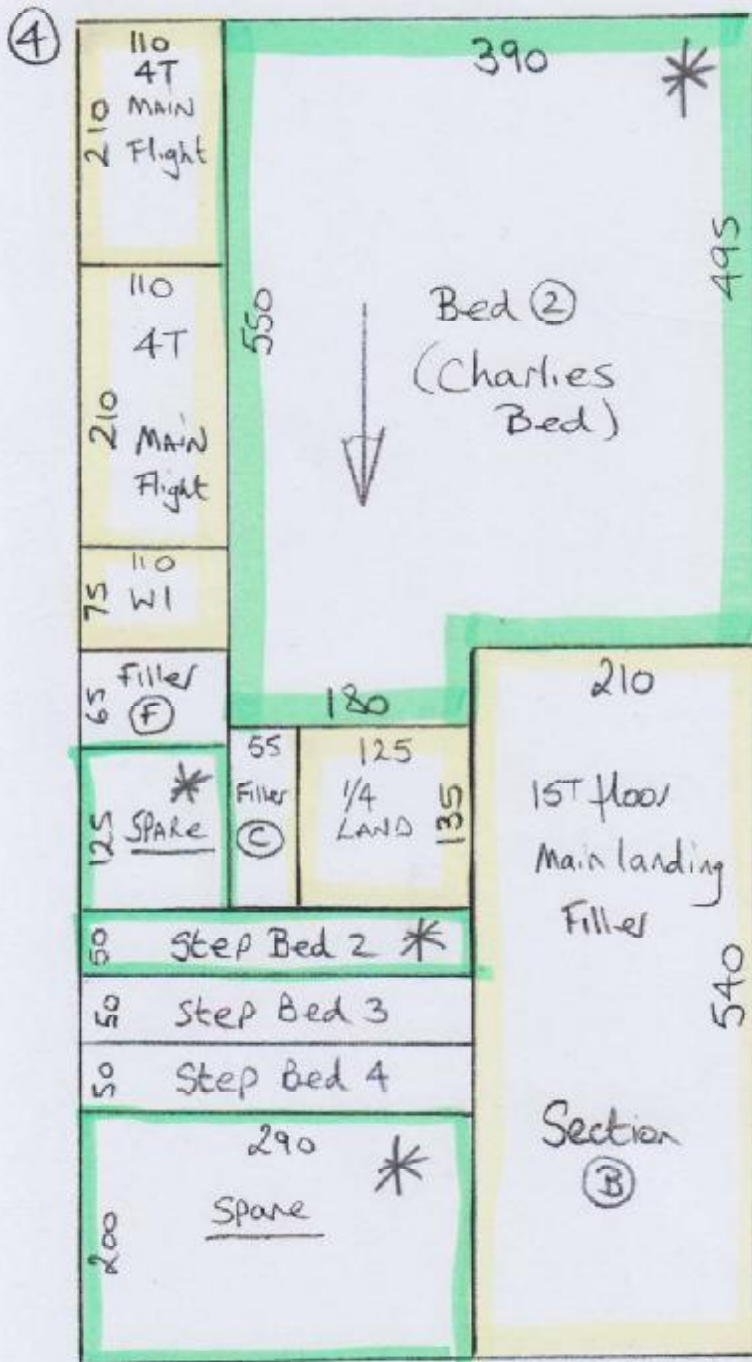

Westend Standard
Col. onyx

* = MARK up &
store these
pieces & WITH
for Phase 3

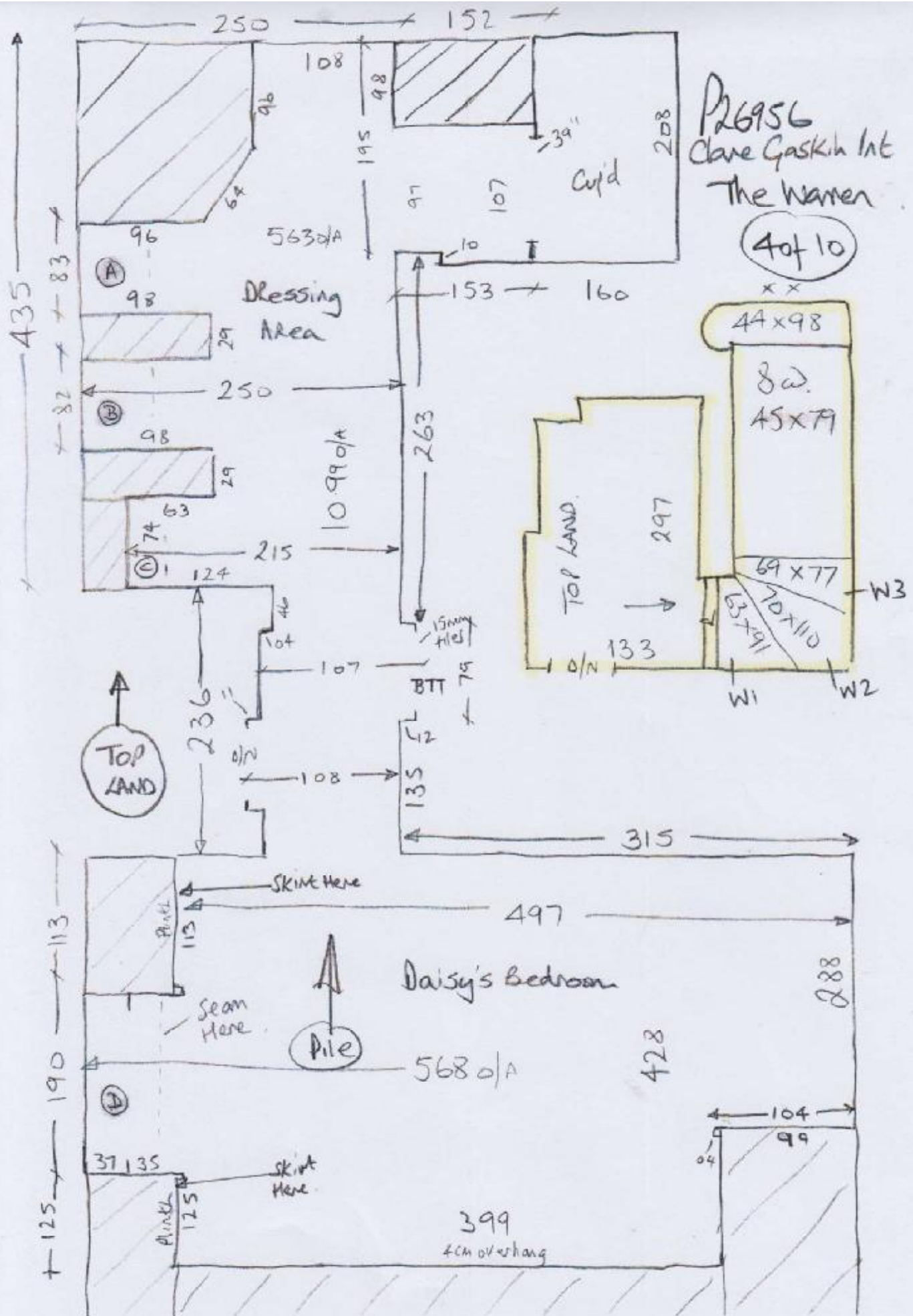

P26956
 Dave Gaskin Int
 The Warren

4 of 10

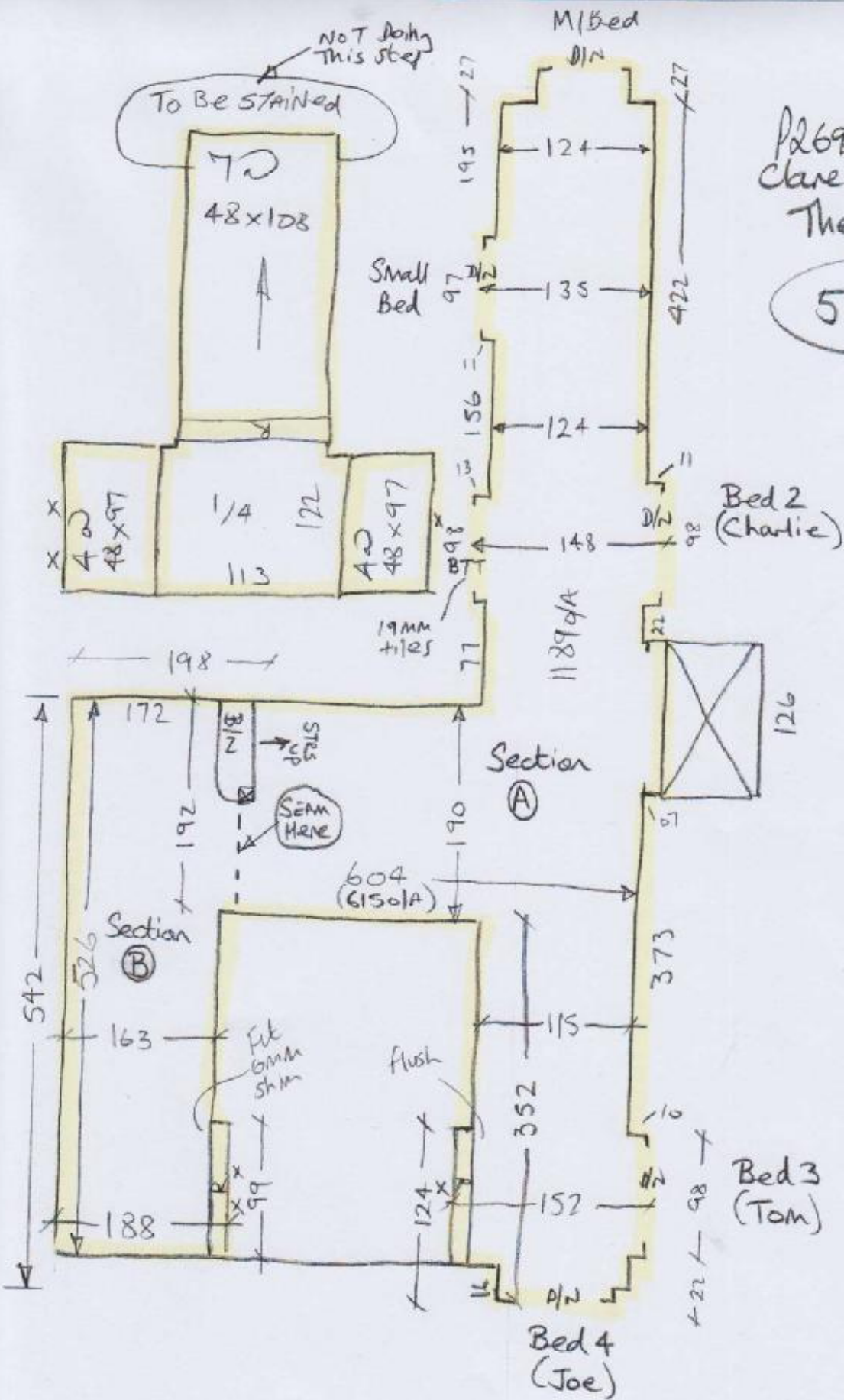

P26956
 Clare Gaskin Int
 The Waver

5 of 10

1st Floor Beds

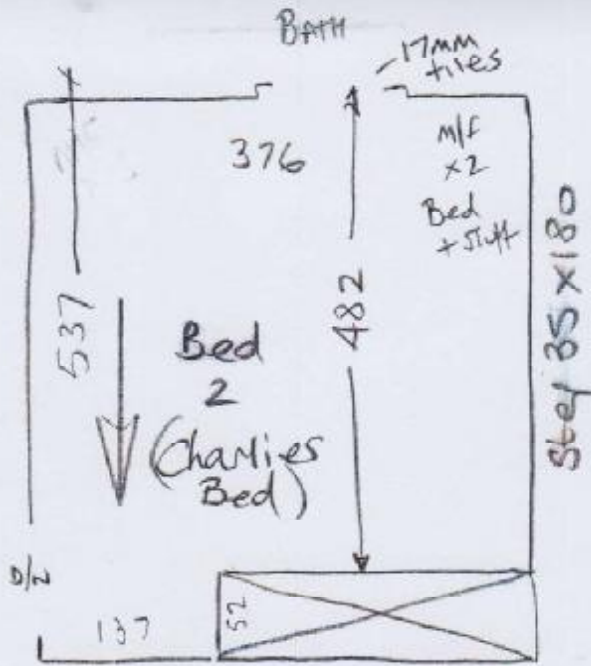

P26956
 Close Gaskin Int
 The Waver

60+10

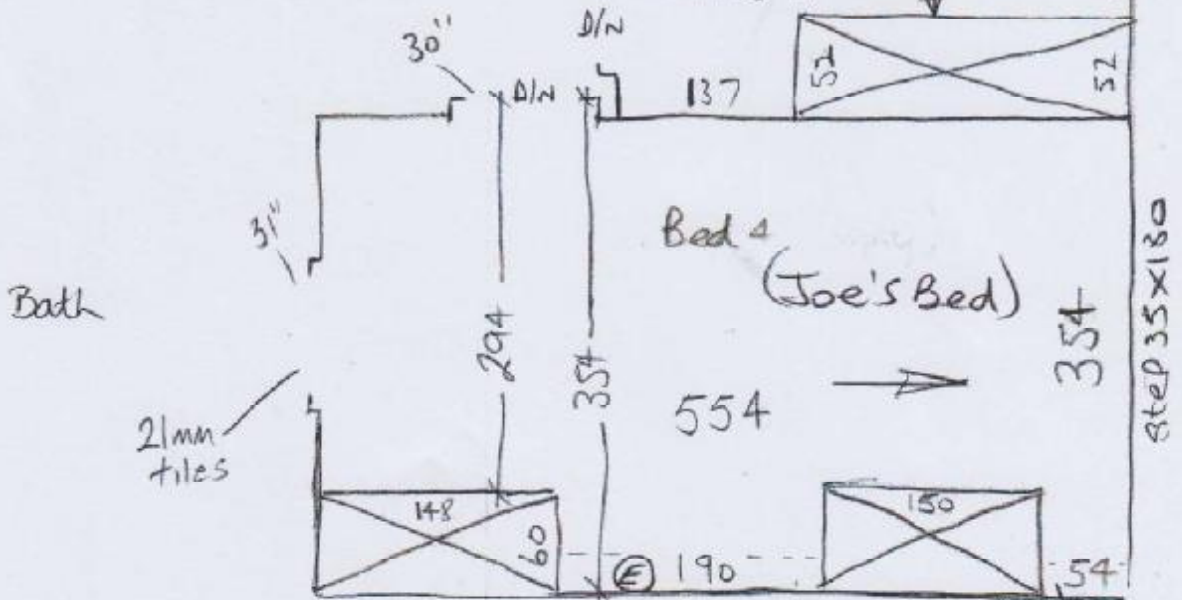
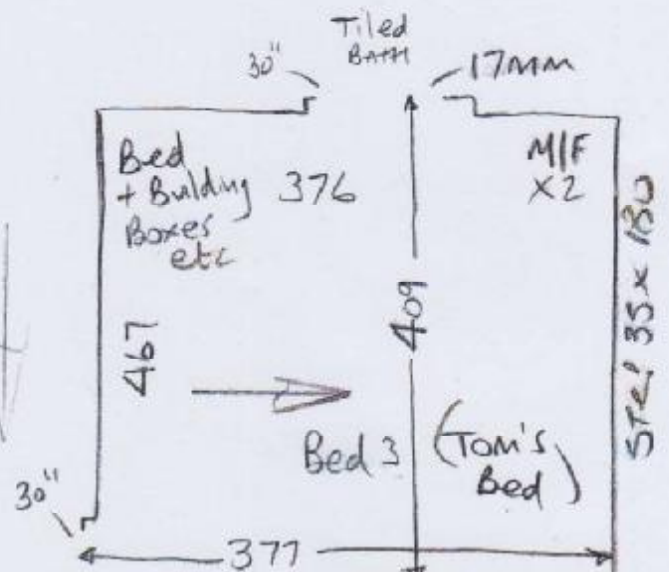
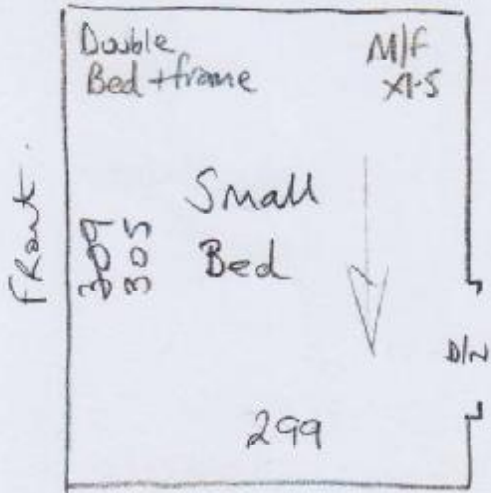

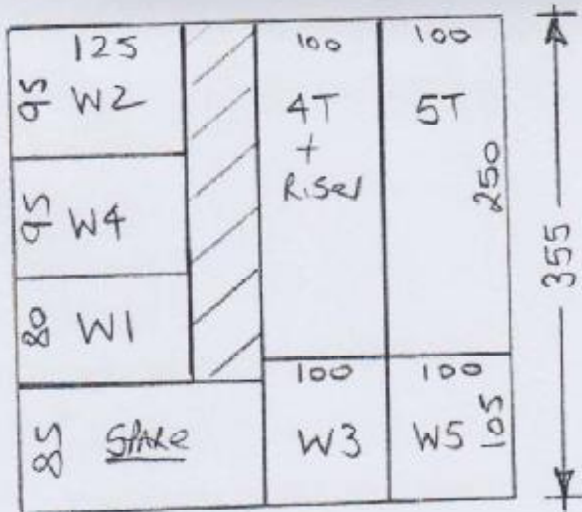

P26956
Clare Gaskin Int
The Waver

7 of 10

Westend Prestige
Colour Ruby

These 2 outlets
left on site
on 4/10

Cinema Room (A) 685 x 366
Cinema Room (B) 685 x 366
Cut floor 355 x 366

$$\begin{aligned} & \rightarrow 1725 \times 366 \\ & = \underline{\underline{63.13M^2}} \end{aligned}$$

Ordered 17.50 x 366

* Large table tennis / Pool table to move
+ Lots of stuff in under stairs Cup'd

Cut back unnatural flooring around edge of
unnatural flooring & stick sledge

Basement Cinema Room + STAIRS

Westend Prestige - Colour Ruby

P26956
Clare Gaskin Ltd
The Waver

8 of 10

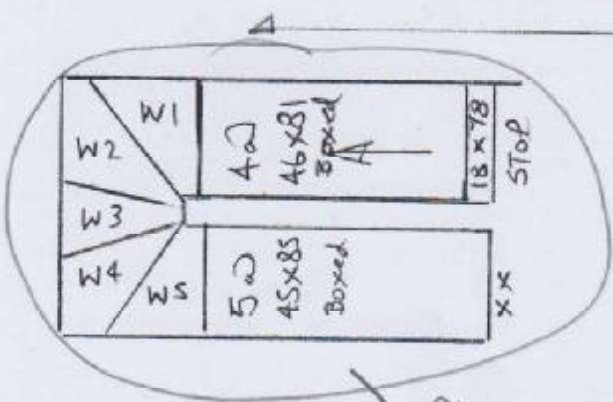
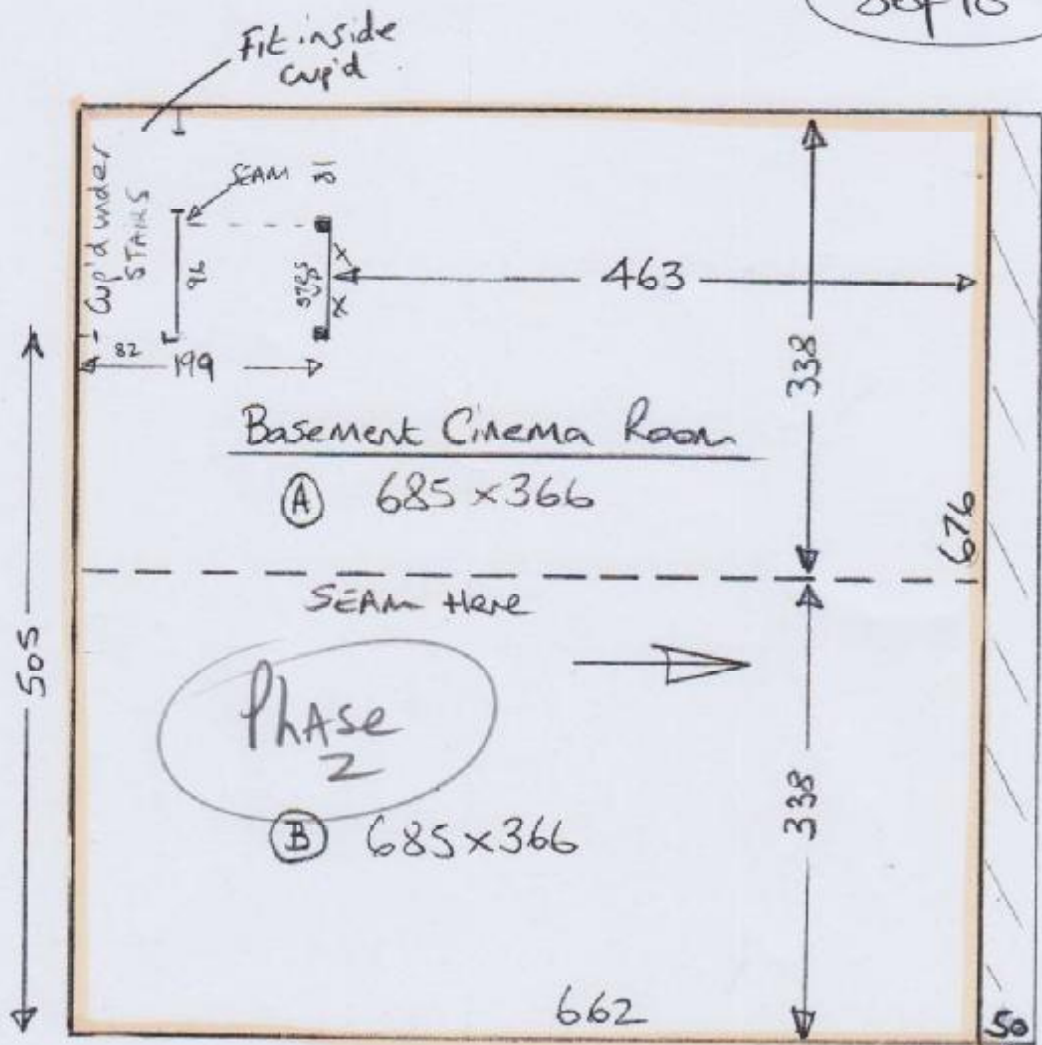

Phase 3

- W1 70x100
- W2 83x112
- W3 73x84
- W4 75x115
- W5 84x83

* TV/AV Unit
Built in
4cm overhang
on front



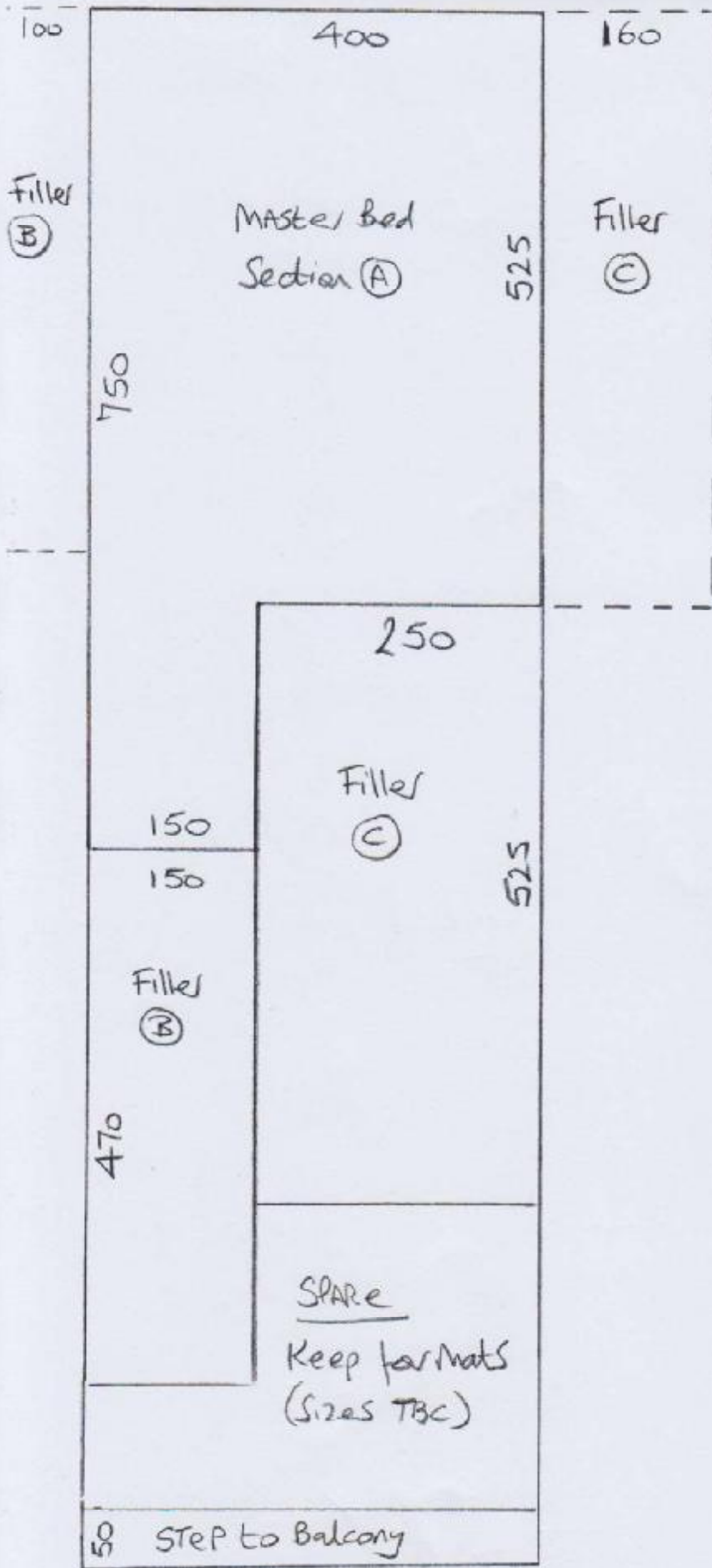

P26956
Clare Gaskin Int
The Warren

9 of 10

FAUX SILK.
Col. FAU 017

Cut Plan 1400x400
= 56m²

Phase
3

MASTER Bed - Faux Silk - FAU 017

P26956
Clare Gaskin Int
The Warren

10 of 10

Phase 3

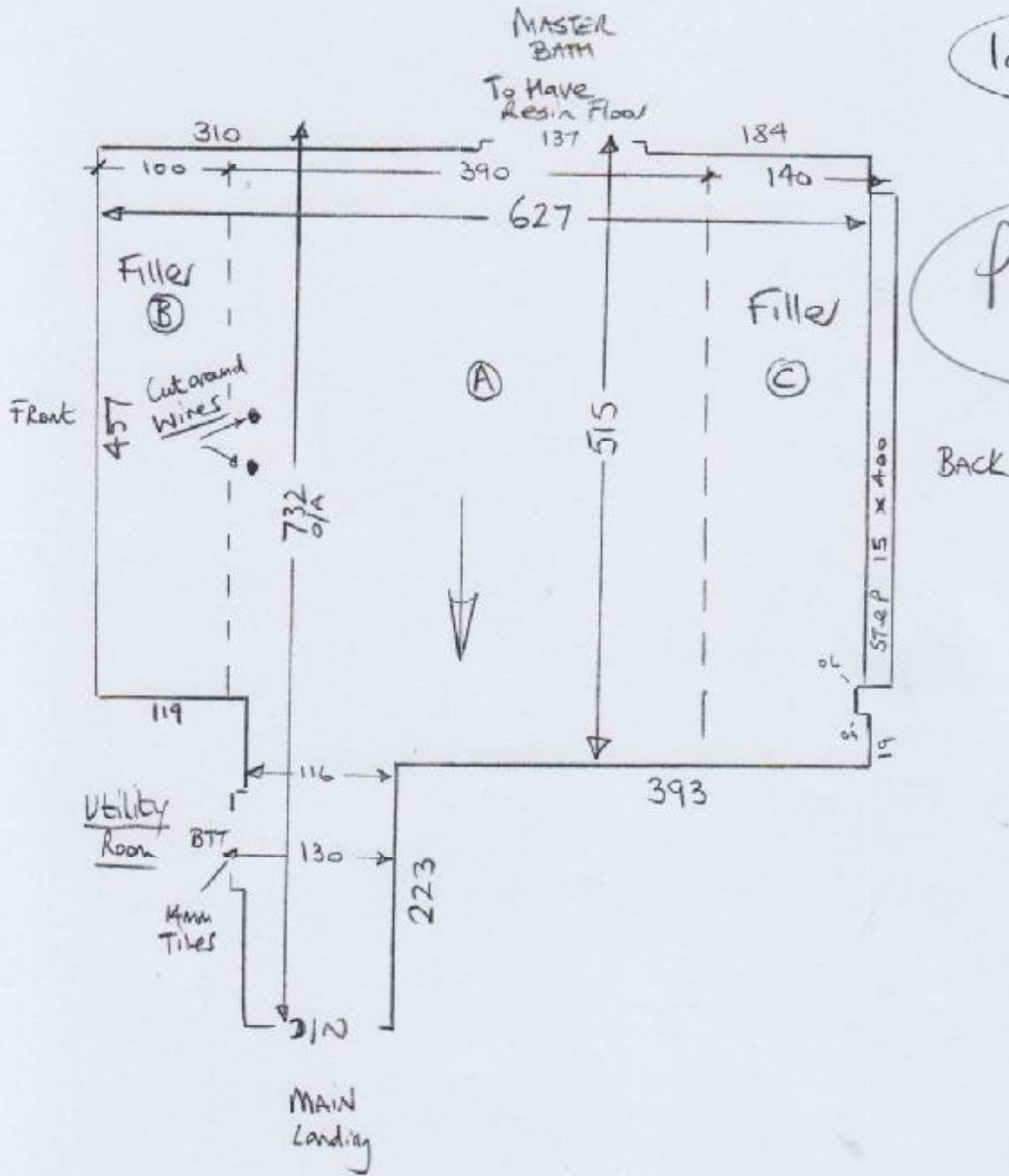

second floor plan

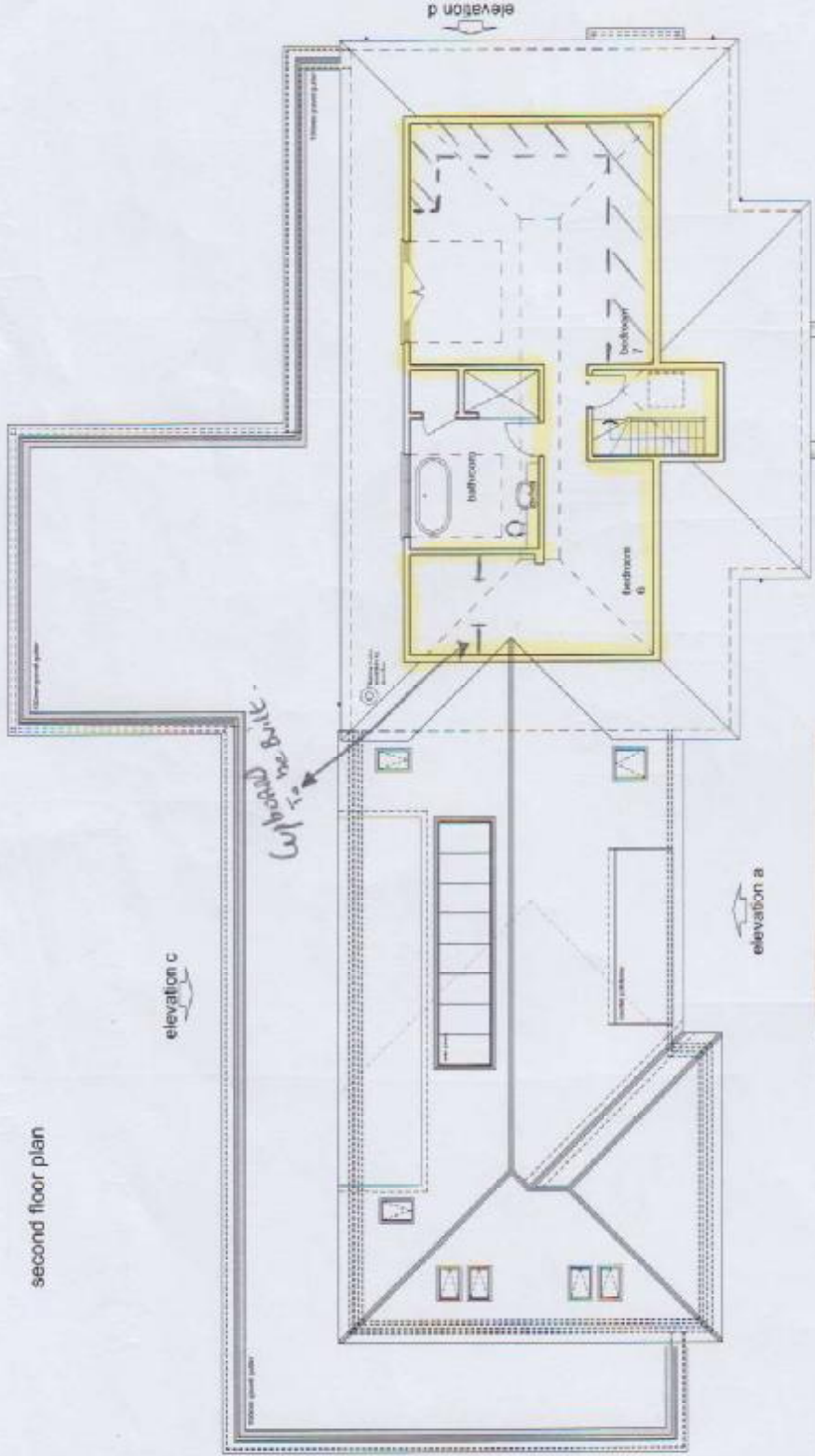

basement plan

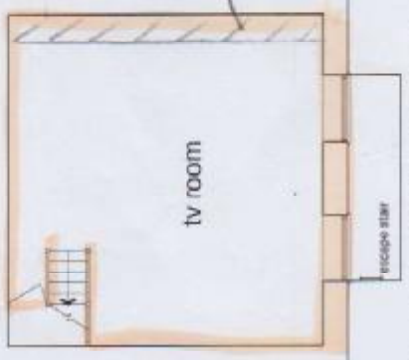

Notes:
 1. All dimensions shall be checked on site prior to commencement of work.
 2. All work shall be carried out in accordance with the relevant Building Regulations and Approved Documents.
 3. The contractor shall be responsible for obtaining all necessary permissions and consents.
 4. The contractor shall be responsible for the safety of all workers and the public.
 5. The contractor shall be responsible for the protection of all existing services and structures.
 6. The contractor shall be responsible for the disposal of all waste.
 7. The contractor shall be responsible for the completion of all work in accordance with the contract documents.
 8. The contractor shall be responsible for the provision of a programme of works.
 9. The contractor shall be responsible for the provision of a risk assessment.
 10. The contractor shall be responsible for the provision of a method statement.
 11. The contractor shall be responsible for the provision of a site safety plan.
 12. The contractor shall be responsible for the provision of a site induction.
 13. The contractor shall be responsible for the provision of a site safety meeting.
 14. The contractor shall be responsible for the provision of a site safety signposting.
 15. The contractor shall be responsible for the provision of a site safety training.
 16. The contractor shall be responsible for the provision of a site safety audit.
 17. The contractor shall be responsible for the provision of a site safety review.
 18. The contractor shall be responsible for the provision of a site safety report.
 19. The contractor shall be responsible for the provision of a site safety certificate.
 20. The contractor shall be responsible for the provision of a site safety record.

hps Hereford Planning Service
 Hereford House, 37-41, Castle Street,
 Hereford, Herefordshire, HR1 2AB, UK
 Tel: 01432 353535 Fax: 01432 353536
 Email: enquiries@hpsplanning.co.uk
www.hpsplanning.co.uk

Client: Mr & Mrs. Johnson
 Project: The Welfare
 Project Location: 37-41, Castle Street,
 Hereford, Herefordshire, HR1 2AB, UK
 Drawing: 4th Floor Treatment Rooms

Date: 08/02/16
 Issue: 1/00
 Drawn by: JH
 Checked by: JH
 Drawn: 1/16

11623-D084