

# Phase 3

P26956  
 Core Gaskin Int.  
 The Warren

lot 10

Westend (Standard)  
Colour ONYX.

Cut Plan ① 1145 x 500  
 Cut Plan ② 1285 x 500  
 Cut Plan ③ 390 x 500  
 Cut Plan ④ 1035 x 500  
 38.55 x 500  
 = 192.75 m<sup>2</sup>

Roll A  
 2500 x 500  
 1145  
 1285  
 2430

Roll B  
 1450 x 500  
 390  
 1035  
 1425



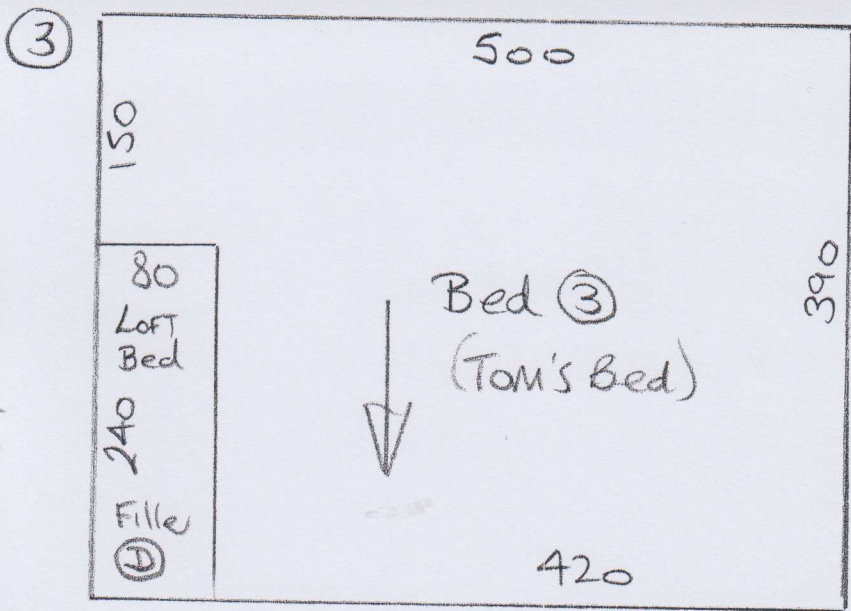

P26956  
Clare Gaskin Int  
The Warren

3 of 10

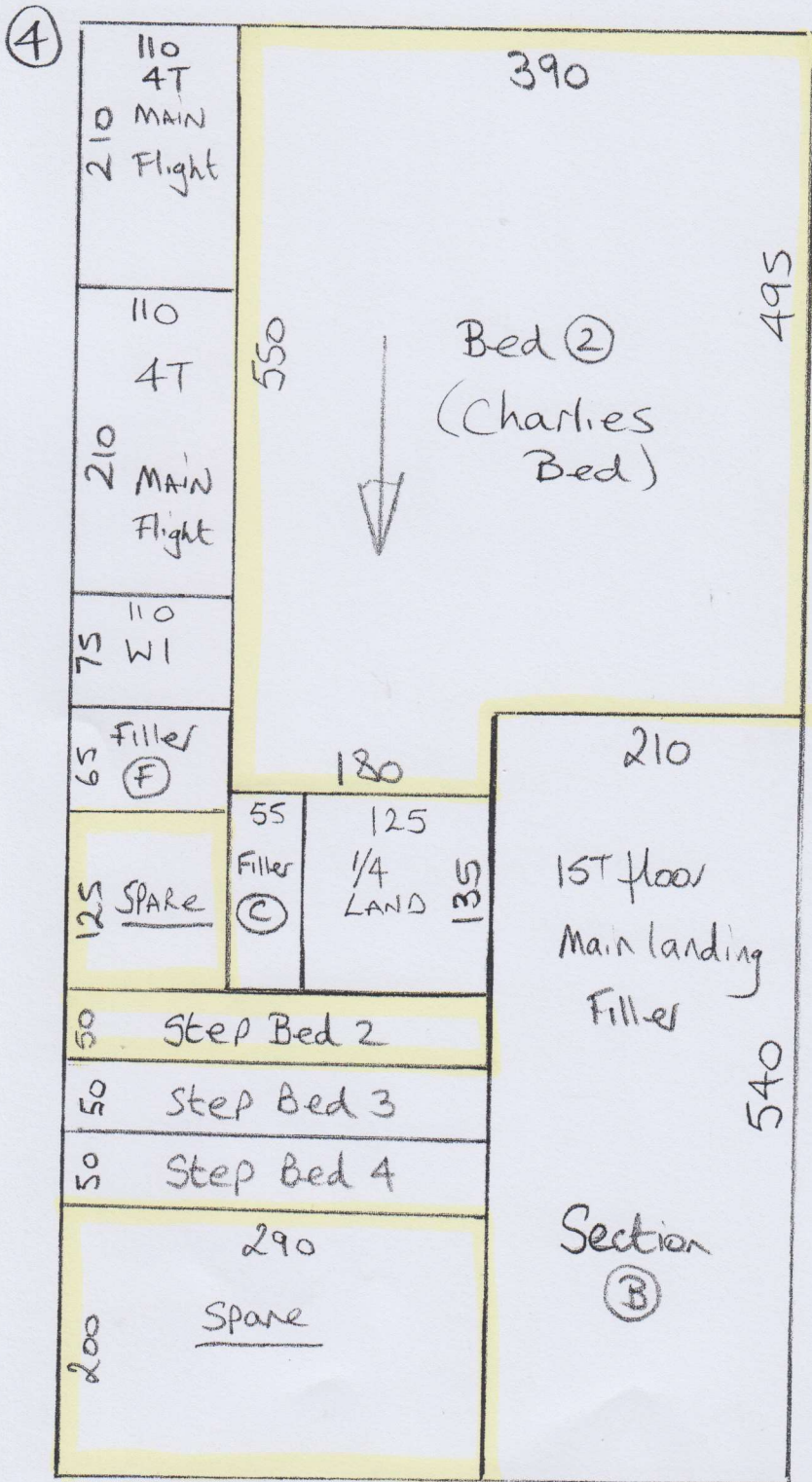

Westend Standard  
Col. onyx





1st floor Beds

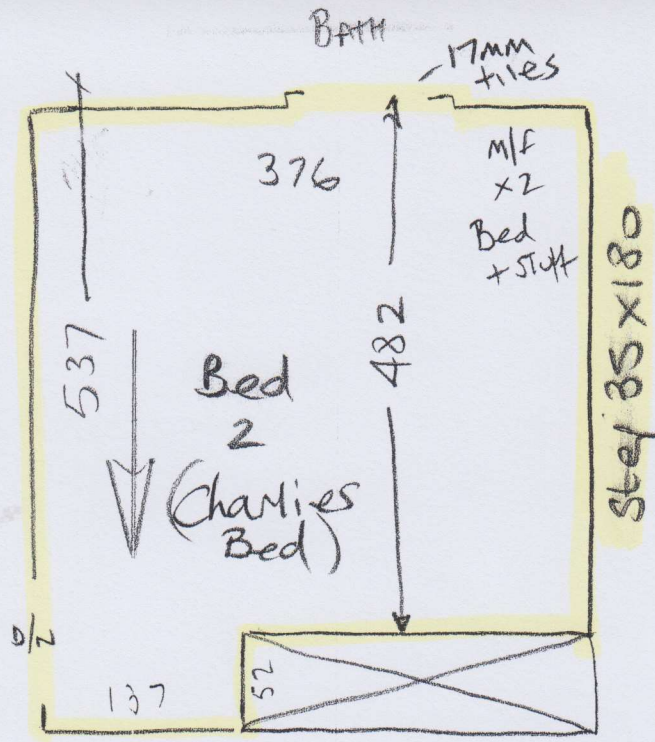

P26956  
Clare Gaskin Int  
The Warren

6 of 10

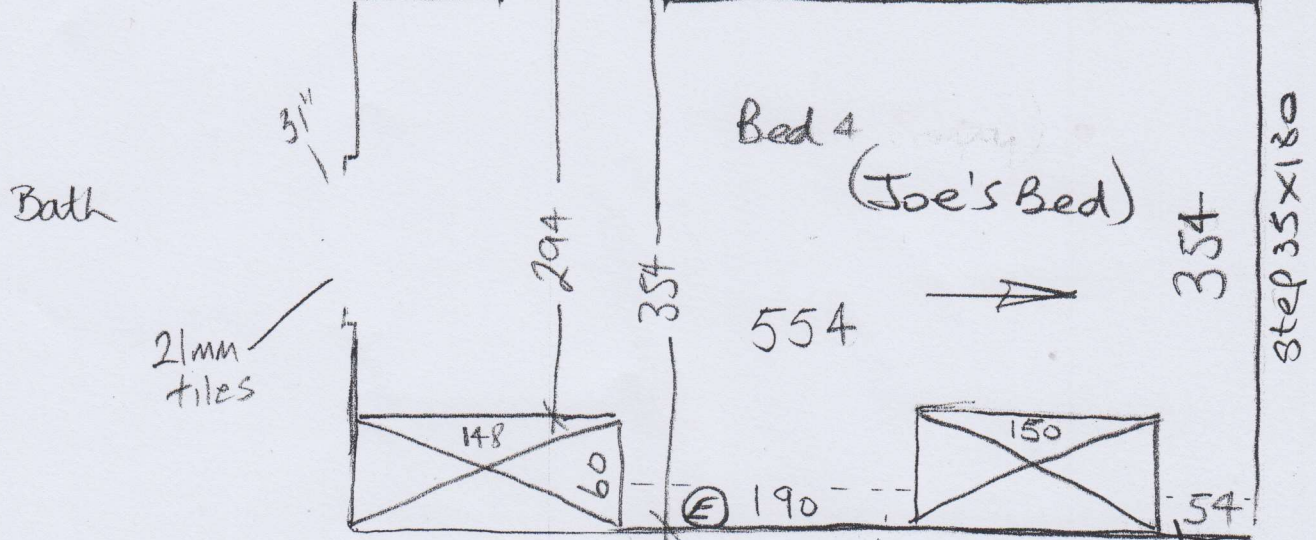
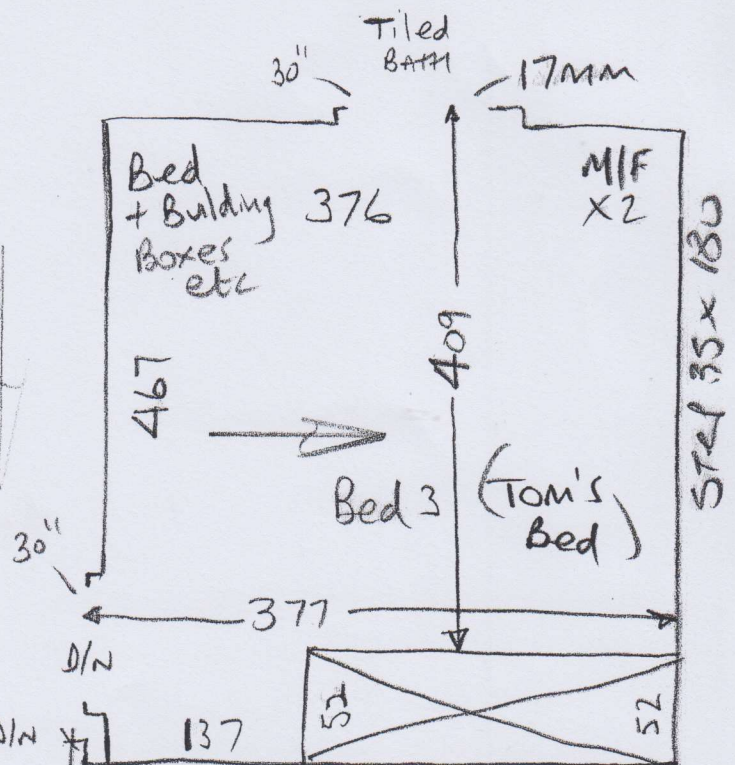
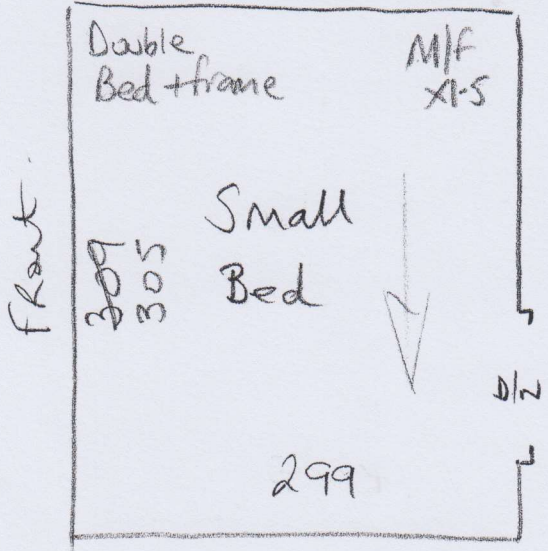

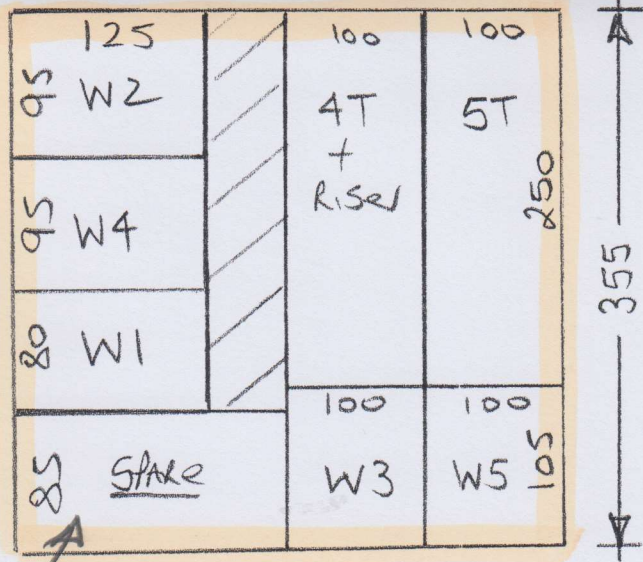

use for Top Step  
Where Carpet Meets  
Tiles in Lobby

P26956  
Clare Gaskin Int  
The Warren

7x10

Westend Prestige

Colour Ruby

Cinema Room A 685 x 366

Cinema Room B 685 x 366

Cut floor 355 x 366

$$\begin{aligned} & \rightarrow 1725 \times 366 \\ & = \underline{\underline{63.13\text{m}^2}} \end{aligned}$$

ordered 17.50 x 366

\* Large table tennis / Pool table to move  
+ Lots of stuff in under stairs Cup'd

Cut back unnatural flooring around edge of  
unnatural flooring & stick sledge

Basement Cinema Room + STAIRS

P26956  
Clare Gaskin Ltd  
The Waver

Westend Prestige - Colour Ruby

8 of 10

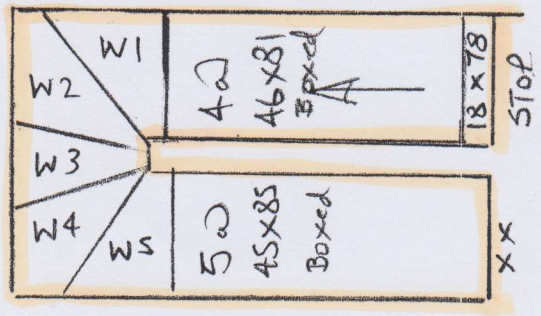
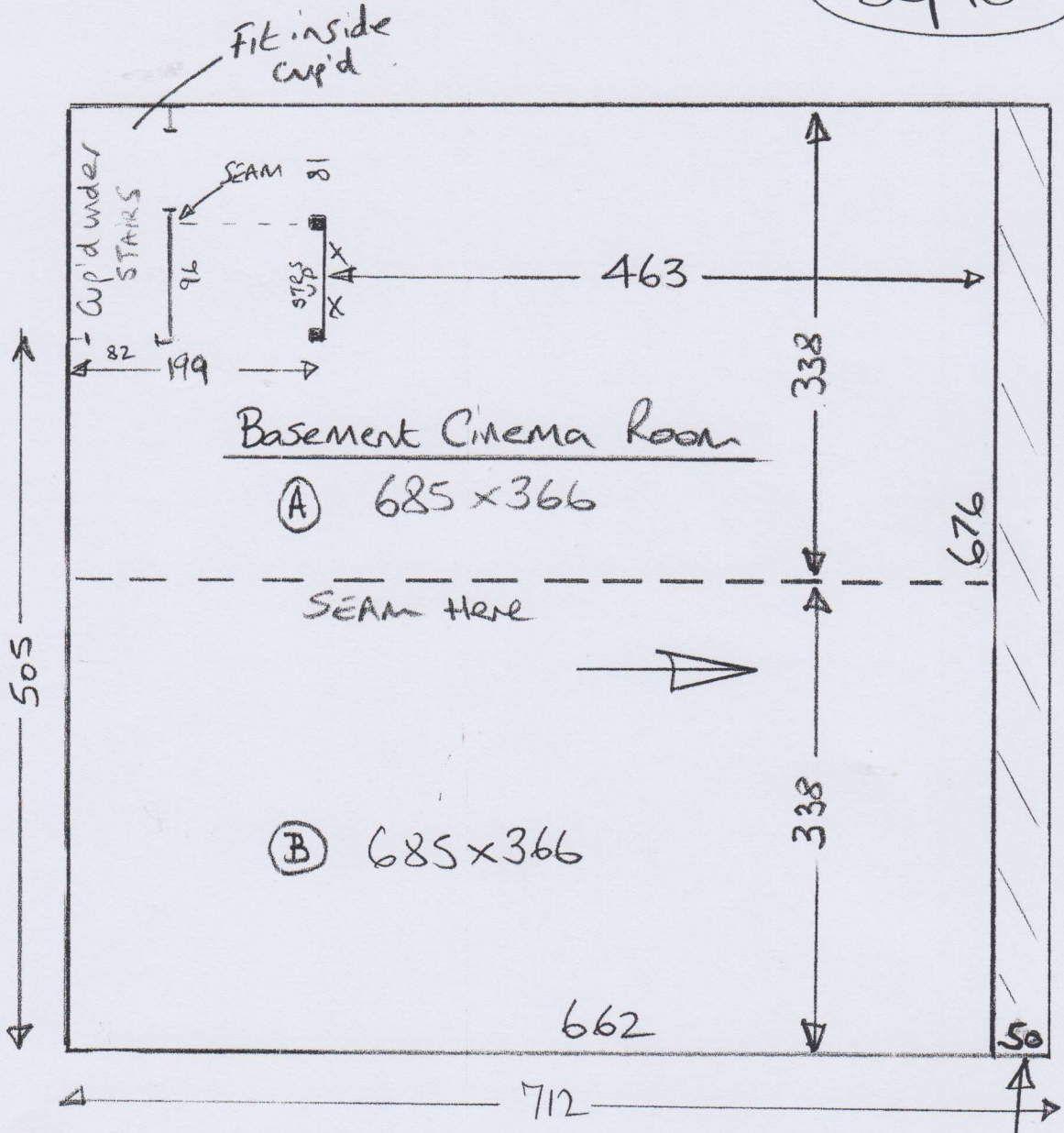

- W1 70x100
- W2 83x112
- W3 73x84
- W4 75x115
- WS 84x83

\*TV/AV Unit  
Built in  
4cm overhang  
on front



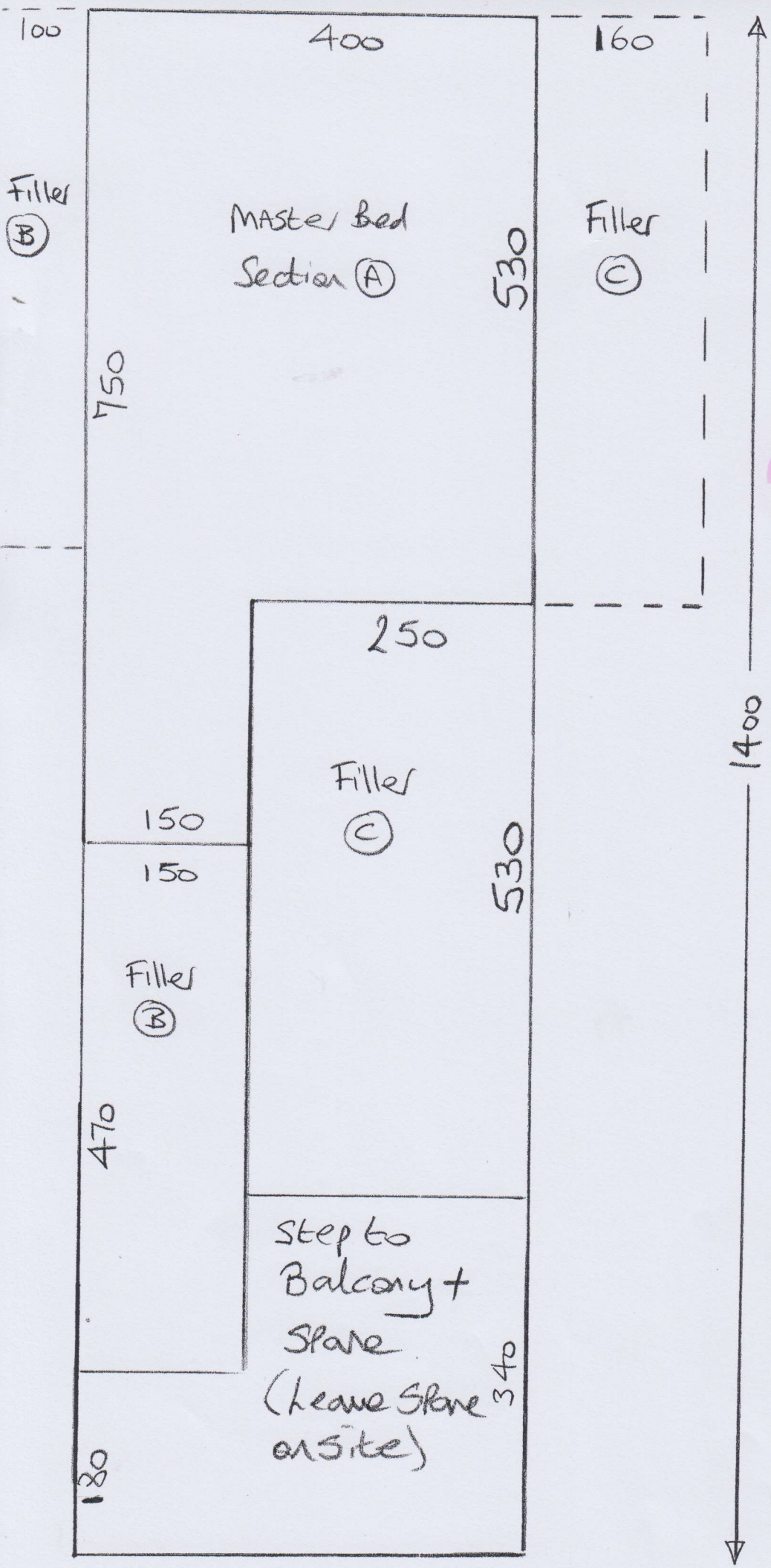

P26956  
 Clare Gaskin Int  
 The Warren

9 of 10

FAUX SILK  
Col. FAU 017

Cut Plan 1400x400  
= 56m<sup>2</sup>

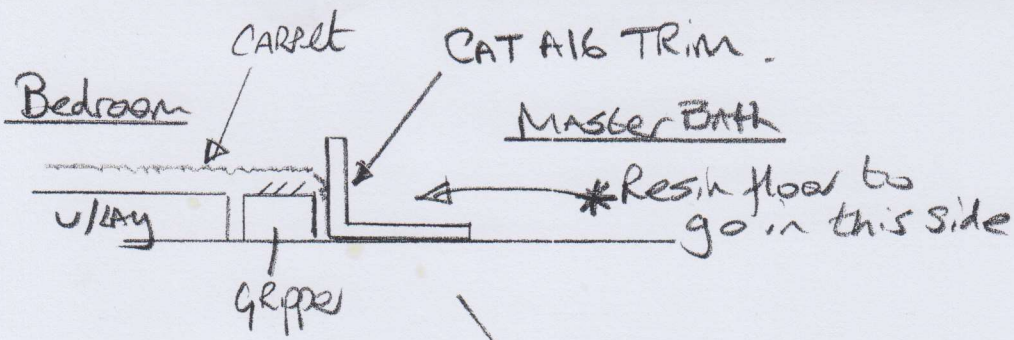

P26956  
 Clare Gaskin Int  
 The Warren

10 of 10

