

# Phase 2

P26987  
BARKER

1 of 2

Hawai 'Special'

Rib 638/37 Fossil

1st front =  $350 \times 400$

Cut Plan =  $980 \times 400$

$1330 \times 400$

$= 53.2m^2$

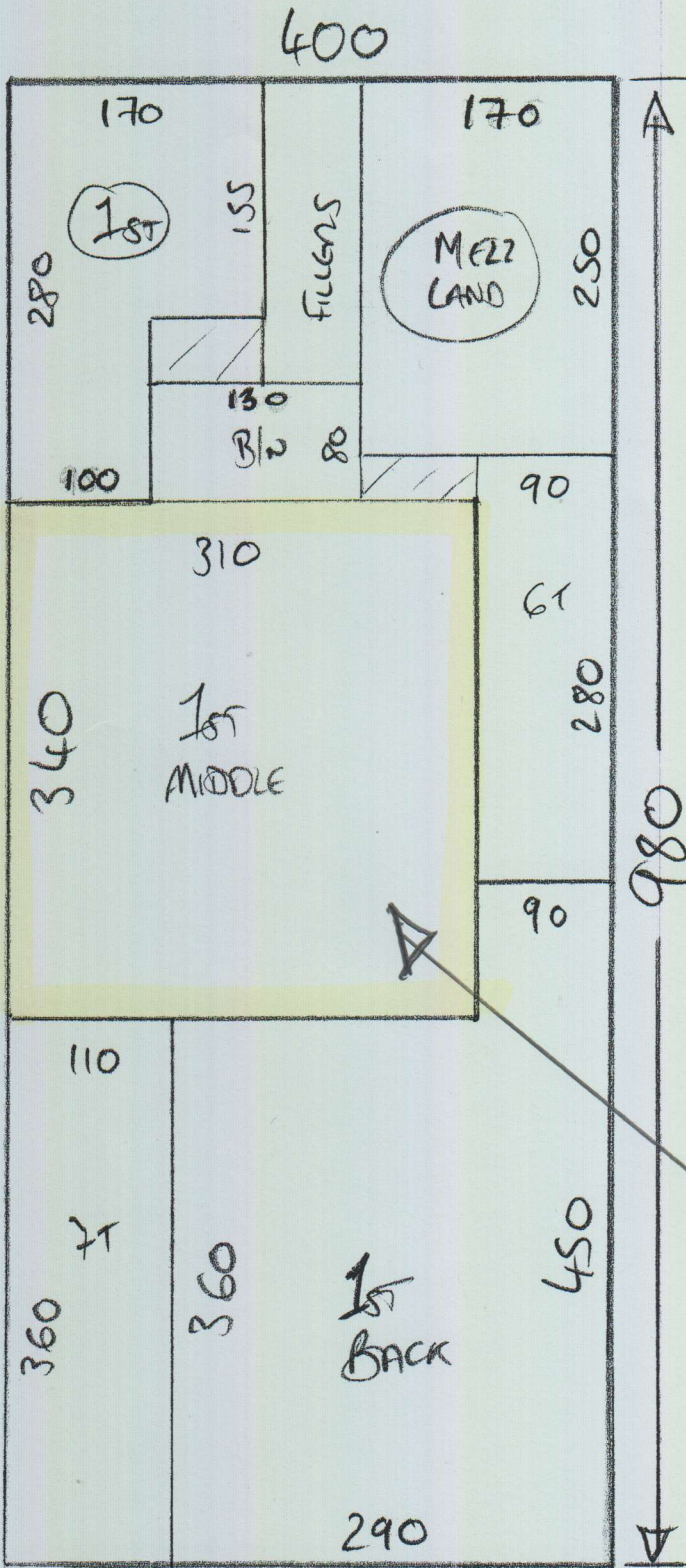

\* Caber left on site  
on 18/5. Billy has  
v/lay # gripper on  
his van.

