

Job No: P27001
 Name: Brotherstone
 Address: 65 Humana Lane
 SW15 6NY
 Tel:
 Sheet: 1 of 2

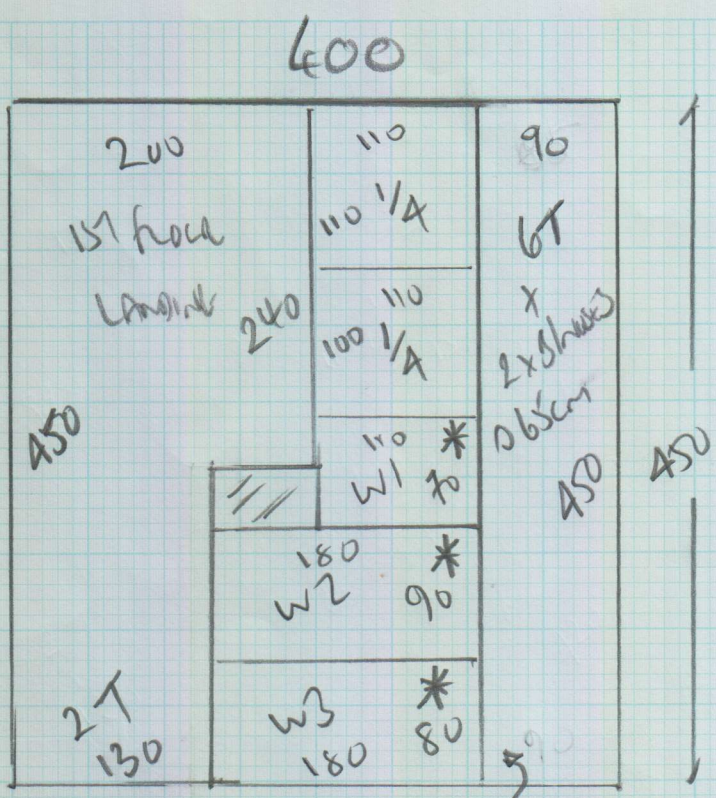

Smile
BEST SMILE
Colour BST104
 (Row End)

590 x 400 236m²

*Shape Winders on site

cut down to 65cm
 Runment 8cm for Whipping

590 or 450 x 400 180m²
 WINDERS + CARPET

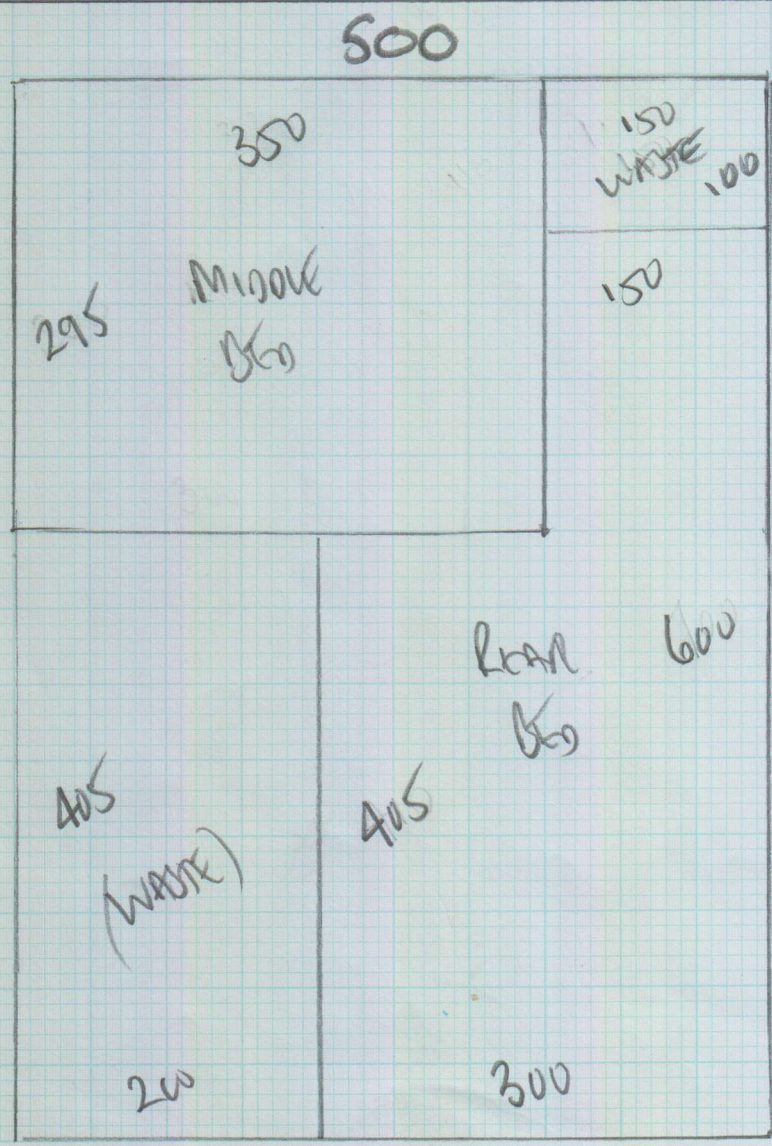

ColorADO
Colour COL 2201
 Row 700 x 500 35m²

From 600 270 x 400
 1080m²

Job No: P27001
 Name: BROTHERSTONE
 Address: 65 HOWARDSLANE
 SW15 6NY

Tel:
 Sheet: 2 of 2

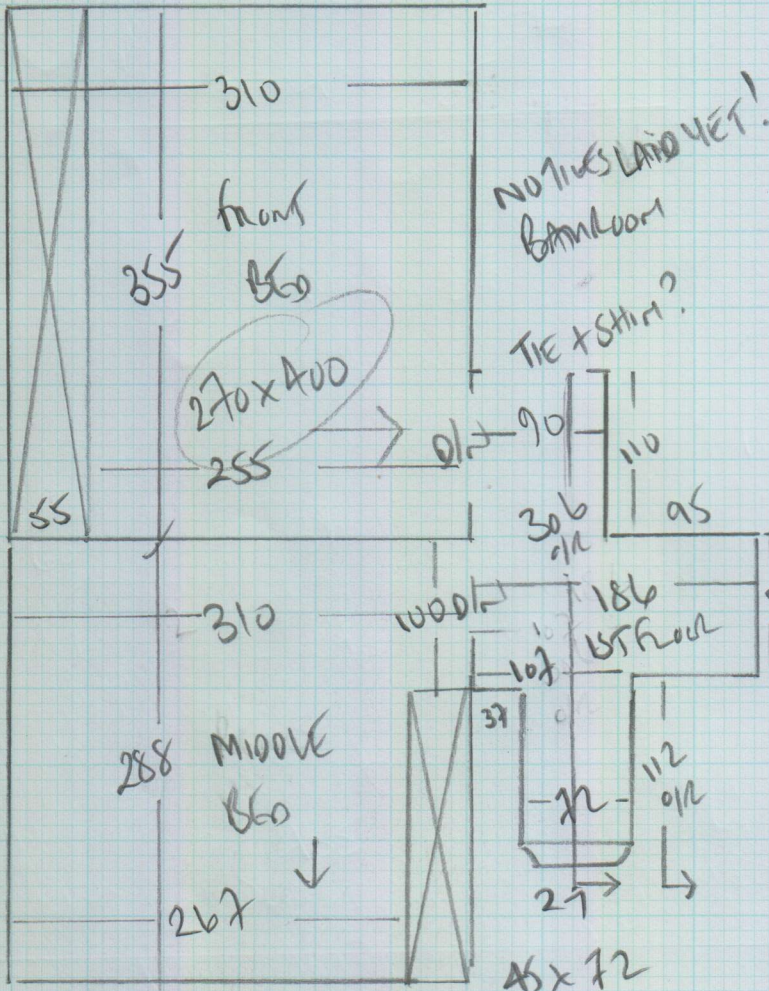

- To Wood floor
 Hallway
- B/W 65 x 145
 - B/W 45 x 120
 - 6T
 - 45 x 85
 - W3 63 x 85
 - W2 77 x 110
 - W1 60 x 98
- To BE
 65cm
 WHITKED
 Runner

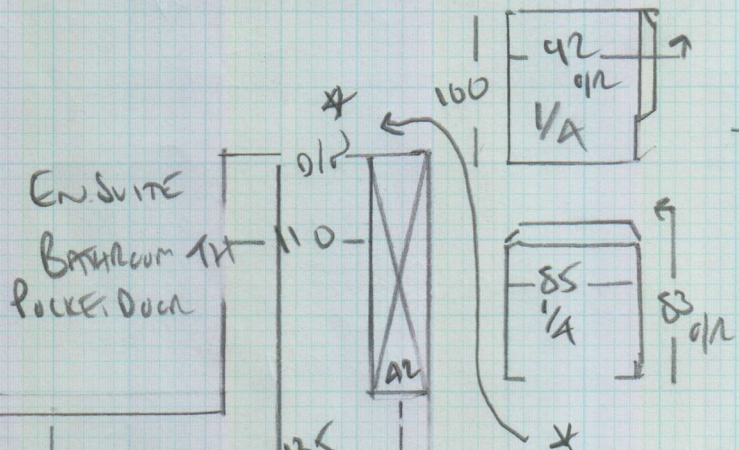

* CUT RUNNER +
 SHAPE CUT
 WINDOWLS ON
 PHASE 1

MUST MATCH
 * STRIPES *

