

Job No:

P27015  
TANZANIA ODYSSEY

TOP FLOOR

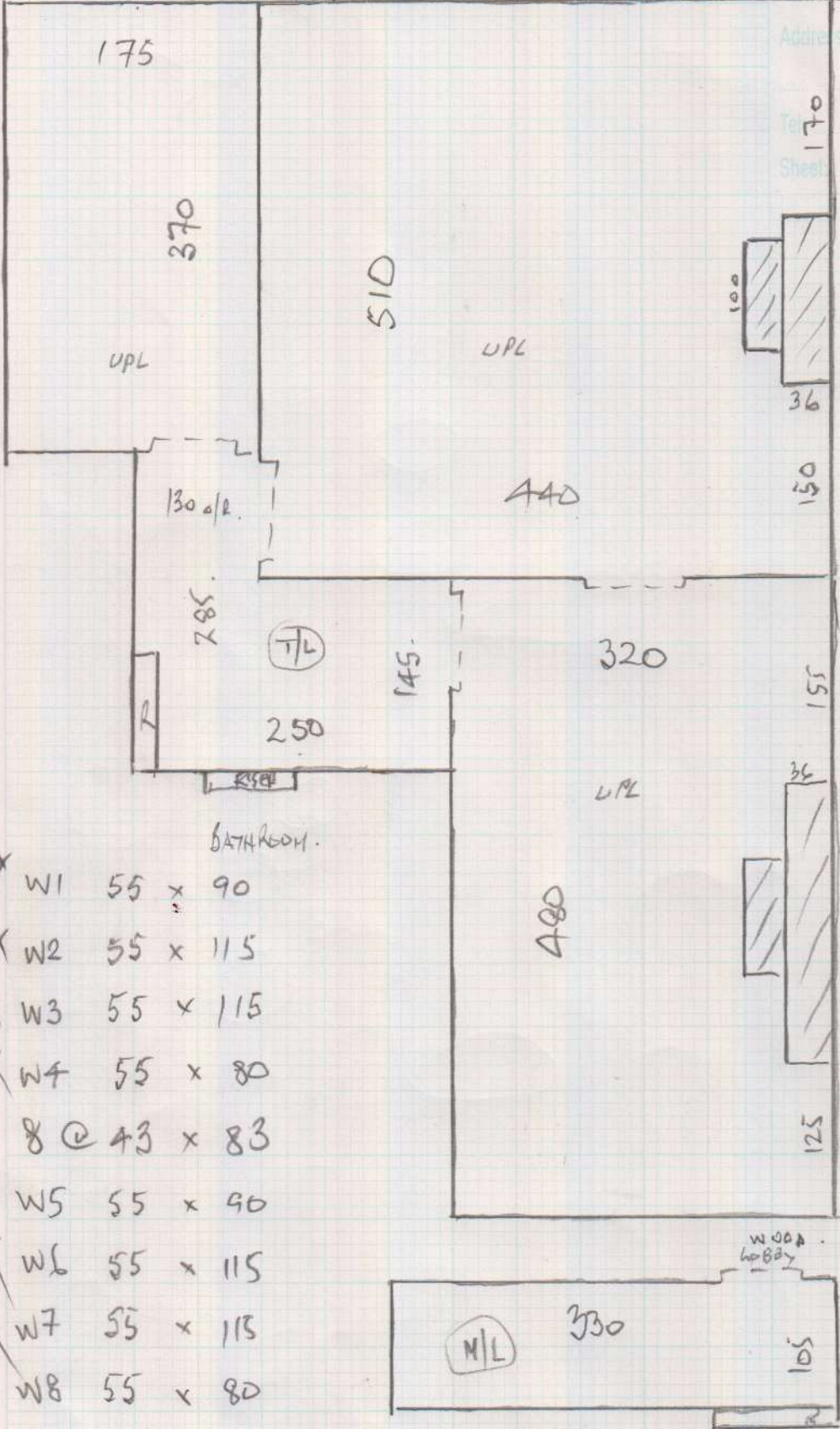

UPLIFT U/LAY  
ON H/S/L

WELL IS 50MM DEEP  
NEAR BUILDING UP.

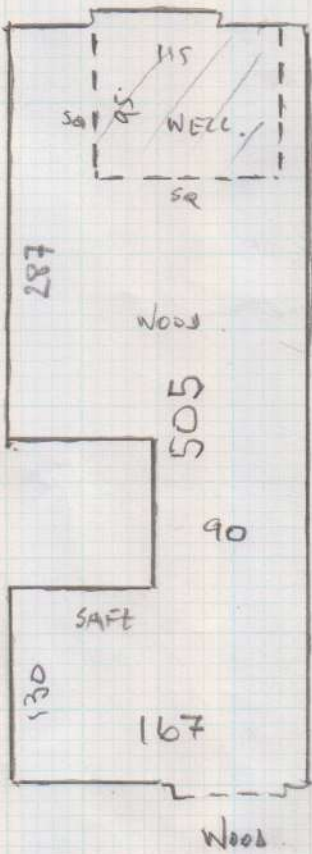

BATHROOM.

- ✓ W1 55 x 90
- ✗ W2 55 x 115
- ✗ W3 55 x 115
- ✗ W4 55 x 80
- ✗ 8 @ 43 x 83
- ✗ W5 55 x 90
- ✗ W6 55 x 115
- ✗ W7 55 x 115
- ✓ W8 55 x 80

- ✓ 1 @ 43 x 70
- ✗ 4L 105 x 80
- ✗ 13 @ 43 x 77

GROUND FLOOR OFFICES

mrcarpet  
P27015  
TANZANIA ODYSSEY

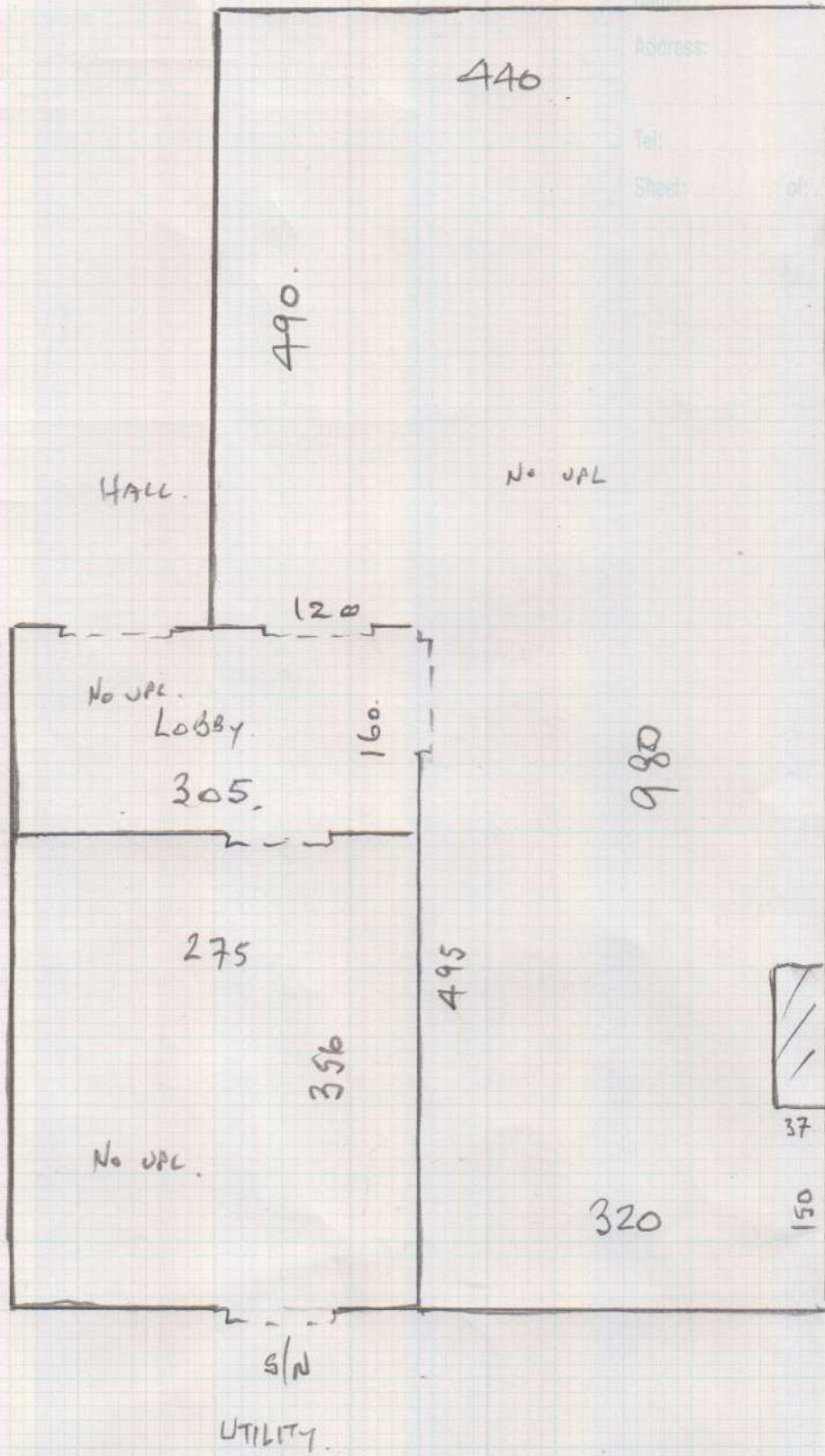

Job No: P27015  
TANZANIA ODYSSEY

Address: \_\_\_\_\_  
Tel: \_\_\_\_\_  
Sheet: \_\_\_\_\_ of: \_\_\_\_\_

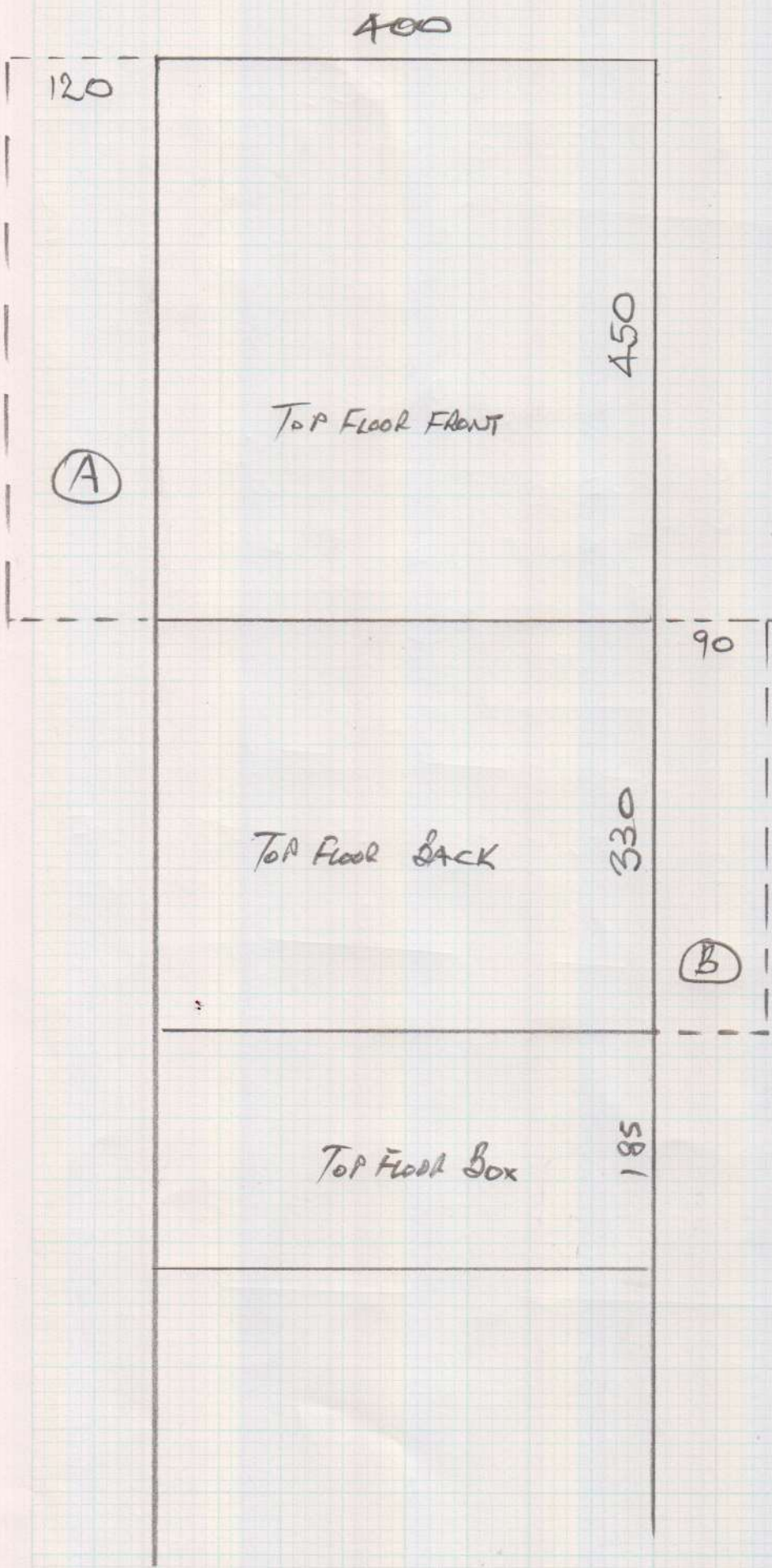

Job No: P27015  
 Name: TANZANIA ODYSSEY  
 Address: \_\_\_\_\_  
 Tel: \_\_\_\_\_  
 Sheet: \_\_\_\_\_ of \_\_\_\_\_

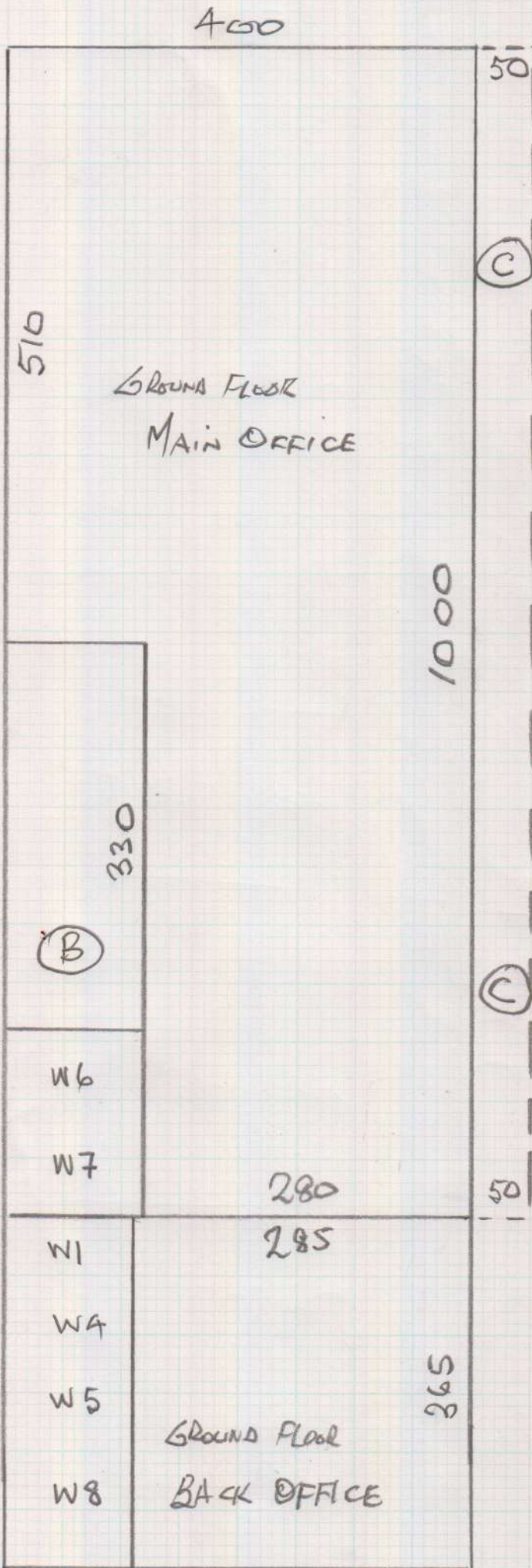

CUT PLANS

- 1000 x 400 -
- 365 x 400 2
- 1005 x 400 -
- 450 x " -
- 330 x " -
- 185 x " -
- 555 x "
- 315 x "
- 4205 x "

= 168.2M<sup>2</sup>

Roll 1	Roll 2
1000	365
1005	555
450	315
330	
185	12.35
29.30	
= 30.00	= 12.50

Job No: P27015  
TANZANIA ODYSSEY

Address: \_\_\_\_\_  
Tel: \_\_\_\_\_  
Sheet: \_\_\_\_\_ of: \_\_\_\_\_

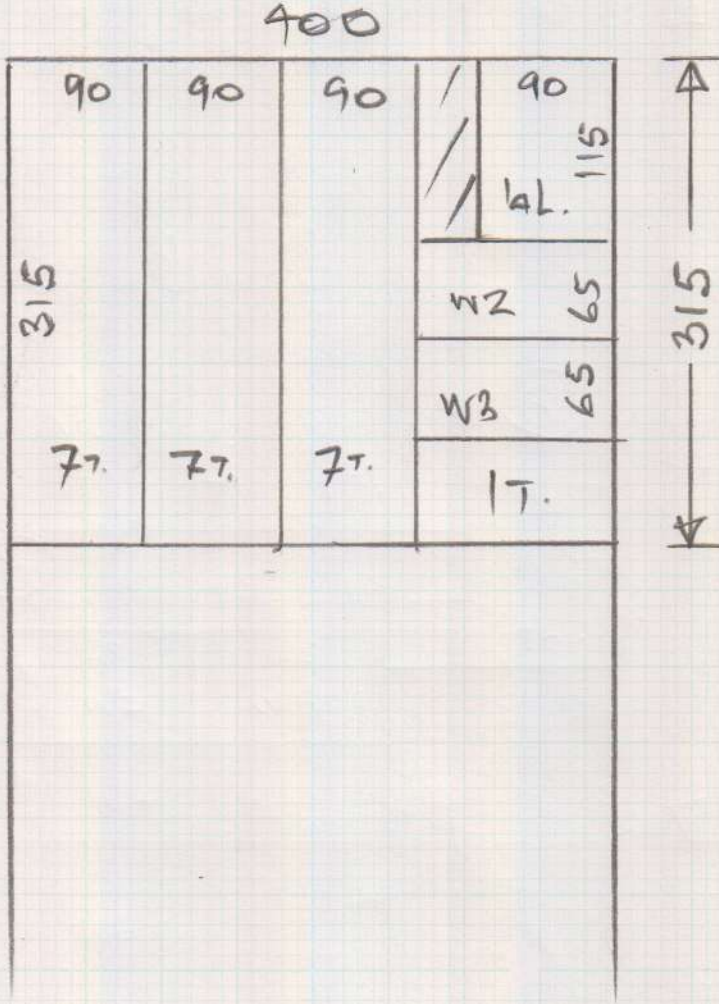

Job No: P27015  
Name: TANZANIA ODYSSEY

Address:  
Tel:  
Sheet: of:

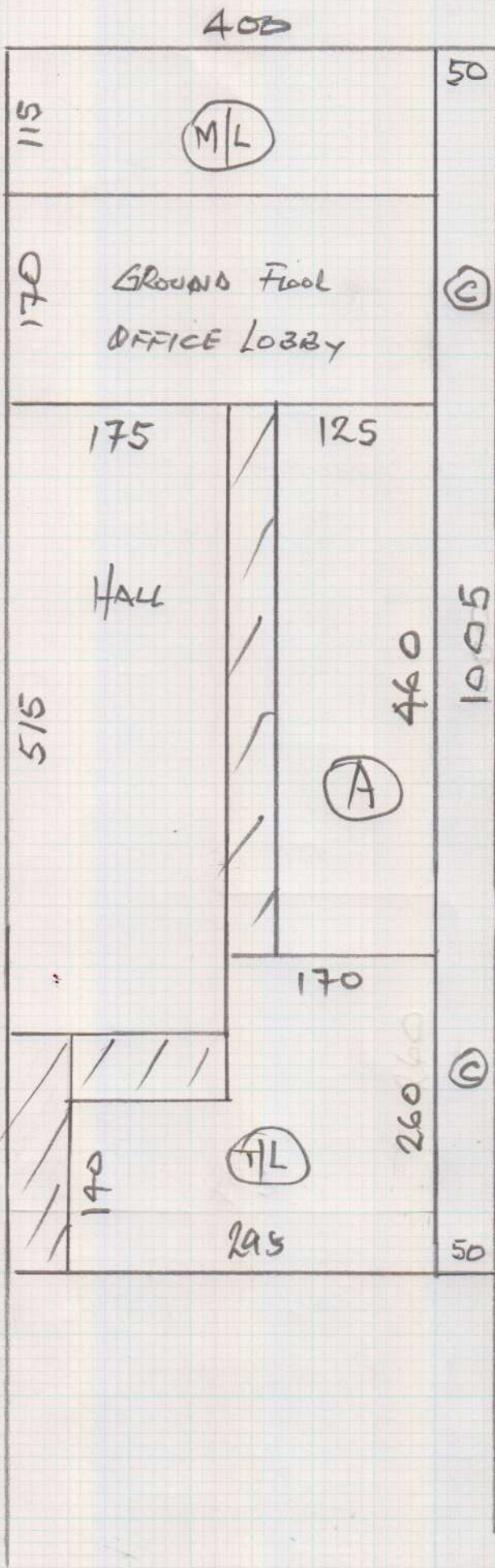

Tanzania Odyssey, 3 St Mark's Place

Date of Measure Thu, 14 Apr 16

At 9am MEET

Floor:  Wood / Concrete / other \_\_\_\_\_  
 S/edge:  Wood / Concrete / No pin / existing (if existing, allow \_\_\_ sticks to supplement where necessary)  
 Sticking Req'd: Yes/No Type: Fastset/Other  
 Underlay: Re-use Existing /  New required  
 Type: 42oz Felt / Fomalux / PU Foam / Luxury PU Foam / LowTog / Durafit  
 Doorbars: Alloy / Satin Ali / Polished Ali /  Anod / Solid Brass / Chrome / Nisheen  
 Seam/Wood/T/Holds: colour \_\_\_\_\_  
 Door Clearance:  OK / Low (advise on quote)  
 Uplift:  No / Yes (if "Yes" - what type?) \_\_\_\_\_  
 Furniture:  No / Yes (if YES, please specify the following) - 1 man / 2 men (Fitter to get paid) £ \_\_\_\_\_ total/per room  
 Parking Cost: Free / £ 3-00 per hour  
 Parking Restrictions: (type) / £ \_\_\_\_\_  
 Congestion Zone:  No / Yes  
 Access: Easy / Hard /  2 men req'd / \_\_\_\_\_ floor?  
 Runners: Whipping / Binding (if binding, specify type)  
 Tape size: 1½" / 2" / 3" / 5"  
 Style: Top taping / Side binding  
 Stairrods: Type \_\_\_\_\_ Nr \_\_\_\_\_ Size \_\_\_\_\_

**Must Read: Access via BOS (Barry) - 07880-744359**