

Sloane Twist Super - Col. SLO-5032

Phase 1 - 2/6 + 3/6

Phase 2 - 13/6 + 14/6

P27031

CHARTRIDGE

PLOT 2, MANOR ROAD

1066

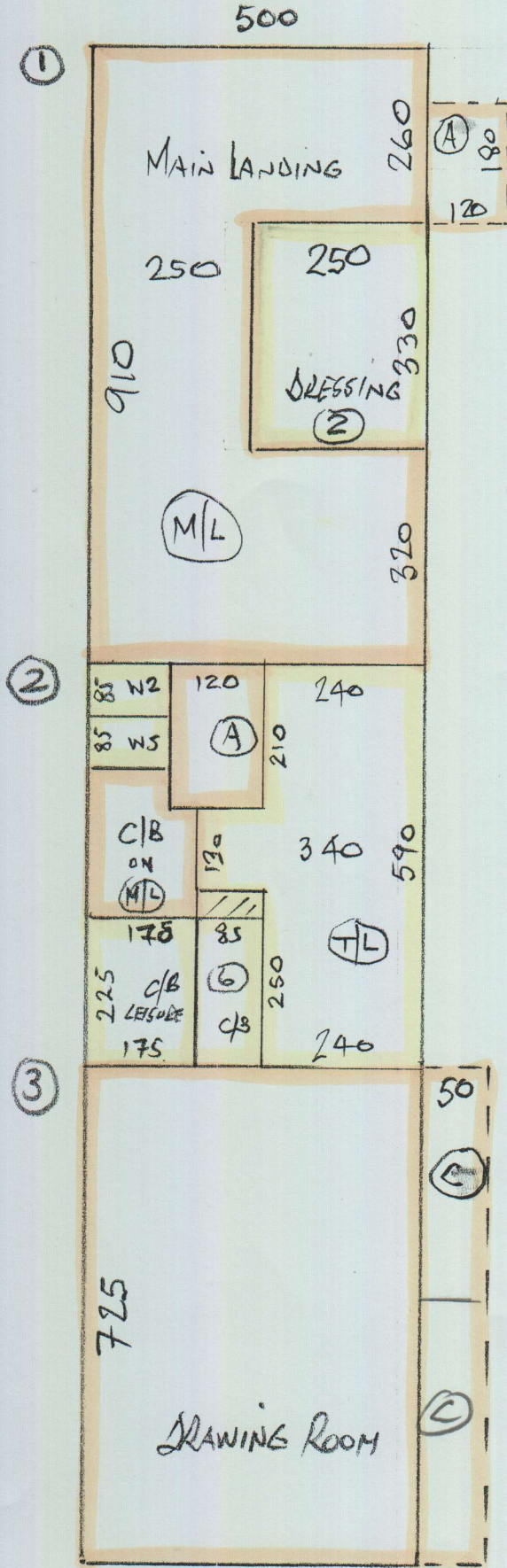

BEDROOM ①

570 x 500

DINING ROOM

460 x 500

CUT PLAN

① 910 x 500 (PART)

② 590 x " (PART)

③ 725 x "

④ 755 x "

⑤ 850 x " (PART)

⑥ 370 x "

⑦ 315 x "

⑧ 1065 x "

⑨ 385 x "

⑩ 385 x " (PART)

⑪ 450 x " (PART)

7830 x "

= 391.5 M²

* MARK up these pieces & store at WH until phase 2

GROUND FLOOR

P27031
CHARTRIDGE
PLOT 2, MANDR ROAD.

4 of 6

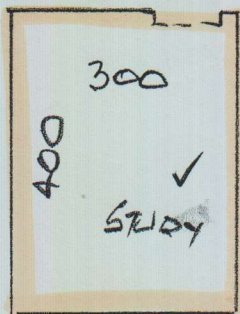
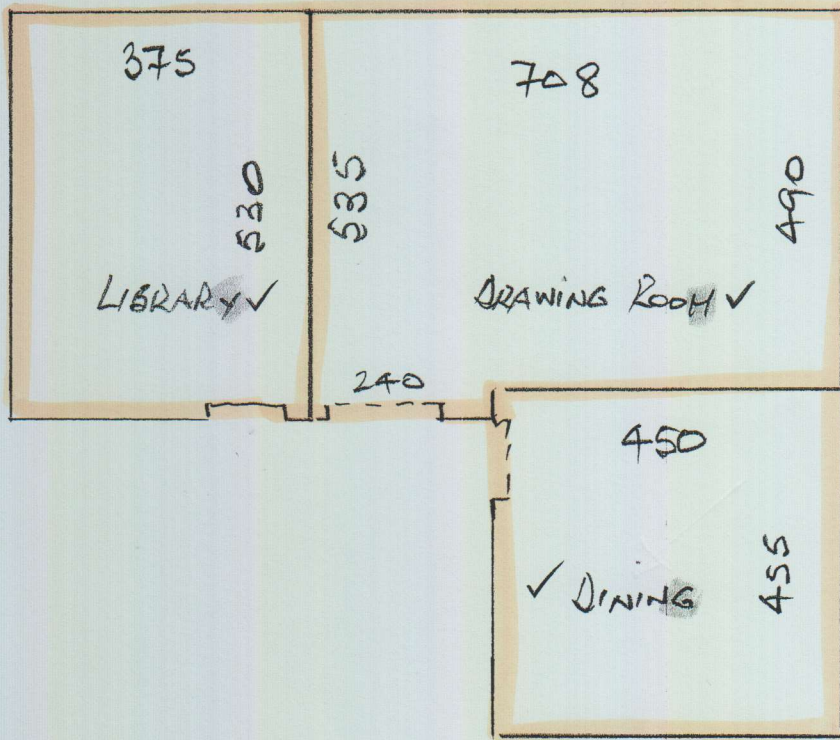

P27031
Charbridge



105
70cm

Phase 1 - 2/6 + 3/6

Phase 2 - 13/6 + 14/6

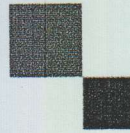

mrcarpet

DESIGNS FOR FLOORS

70 Lower Richmond Road

Putney

SW15 1LL

Tel Nr: 020-8789 3133

Fax Nr: 020-8780 2140

ROLL BREAKDOWN

Job No: P27031

Customer Name: Chartridge Developments

Carpet: Sloane Twist Super

Colour: SLO-5032 (Silver Cloud)

All rolls are 5m wide Rolls

	Roll A	Roll B	Roll C
	30.00	30.00	19.25
	10.65*	9.10*	7.55*
	7.25	5.90	3.70
	8.50	5.70	3.85
	3.15	4.60	3.85
		4.50	
	0.45	0.20	0.30

* Sep Cut being sent in from corner for this piece, due to roll being damaged

* Cut these pieces last on each roll & leave the roll balances on them

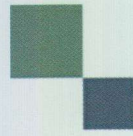
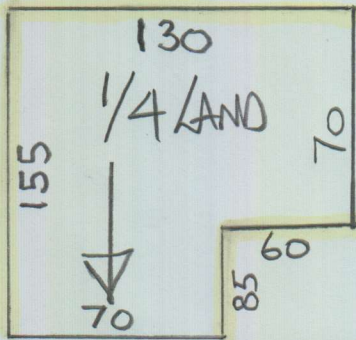

mrcarpet

DESIGNS FOR FLOORS

70 Lower Richmond Road

Putney

SW15 1LL

T 020-8789-3133

F 020-8780-2140

BH CARPETS - WHIPPING / BINDING FORM

Tel - 020-8665-9110 email: bhcarpets@gmail.com Fax 020-8665-6611

Customer Name:

Chartridge

Job No. :

P27031

Description of carpet :

Sloane Twist Super - Sko5032

Whipping / Blind Binding / Top Taping

All Round / Sides only (for Stair Runner)

Colour of Binding tape: _____ Size of Binding tape: _____

Amount showing on top _____ Colour of Whipping: To Match
(Must use Wool yarn)

Number of pieces: 4

Ready to collect on: 3 / 6 / 16 Needed back by: 10 / 6 / 16

Sizes to be cut to: 435 x 70cm, 305 x 70cm, 120 x 70cm + 1/4 LANDS
as marked

Whipping: 20.20 metres @ £2.00 linear metre £ 40.40

Apply Tape: _____ metres @ £6.00 linear metre £ _____
(Supplied by MRC)

Blind Taping: _____ metres @ £7.00 linear metre £ _____
(including. Tape)

Trimming Charge (if applicable) £ _____

ANY QUERIES CALL:

Nigel Canice Jack

Total £ 40.40

Collect from:

Warehouse / Putney Shop

Deliver Back to:

Warehouse / Putney Shop

Mr Carpet Use. (Copy to be faxed to Shop & accounts Dept. when returned)

Date Collected: _____ Collected By: _____

Date Returned: _____ Returned By: _____

Invoice No: _____ Comments: _____

E-MAILED 21 MAY 2016