

EXCLUSIVE VELVET (WESTEND PRESTIGE)

- MASCARPONE

275 x 366

$A = 10.06m^2$

mrcarpets

Job No: P27033

Name: BALOGUN

Address: 19...

Tel: 10/1

Sheet: 01

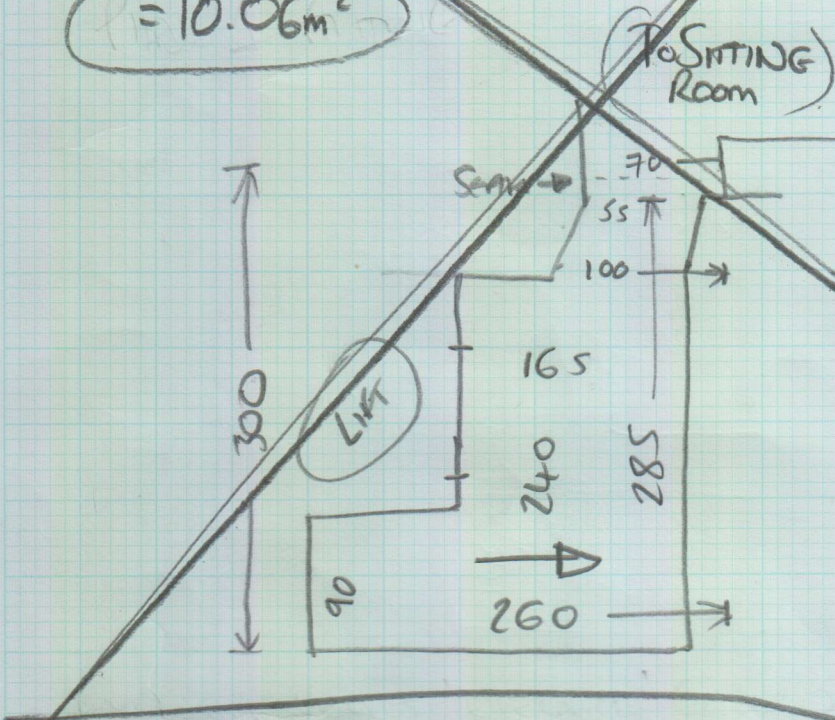

This section is GNC - STICK S/E.

REMAINDER OF FLOOR IS WOOD

ALL NEEDS S/E  
NO UPLIFT

EXCLUSIVE VELVET (WESTEND PRESTIGE)

- MASCARPONE

425 x 500

$A = 21.25m^2$

LAT 16/5

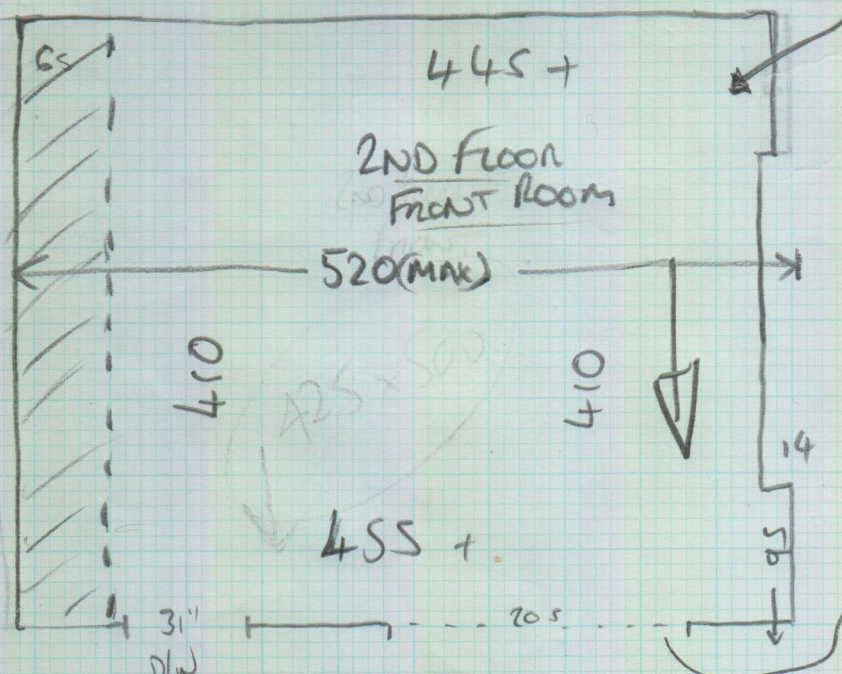

• 4 Post bed to be moved during installation  
EXTRA MEN TO BE ON SITE

• FIT UP TO BUILT-IN ROBE & RUN UNDER  
2x12mm STRIPS + SIDES  
& BUILT UP TILES

40mm + Tiles