

2x Loft Beds

Phase 1 - Fit these Rooms

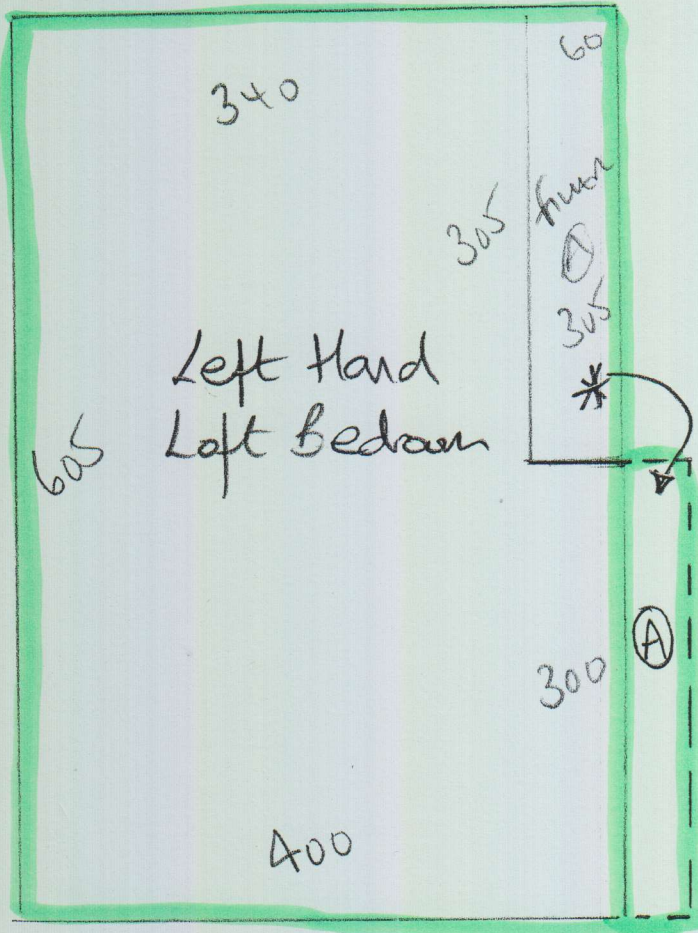

P27040
Blownsen
152 CASPERMAN
SWIB 9E1

loft 6

Boston - BOS 022

R/H Loft Bed 610x400

Cut Plan 605x400

$$12.15 \times 400 = \underline{48.60m^2}$$

* Run Loft Bedroom Carpets through doorways & finish over nose of steps. Builder to paint risers between bedrooms & top landing.

EAVES Cupboards

Phase 1 - Fit these Cupboards

P27040
Brown Sand
152 CASTORNAU
SWIB GREY

R/H Left Bed

2 of 6

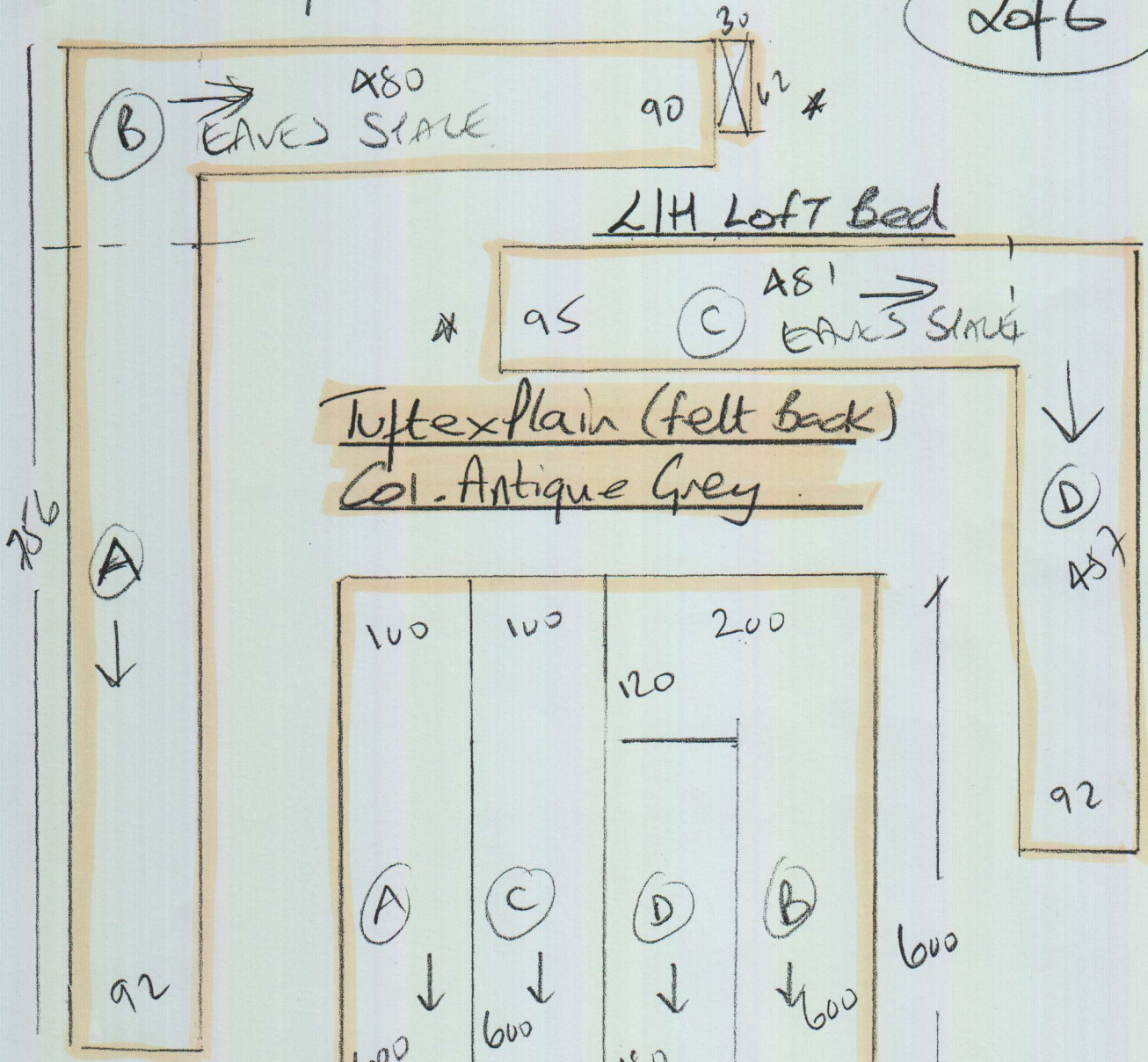

Tuftex Plain
Antique Grey
Tuftex 09
felt back

600 x 400 = 24m²

STAIRS & Landings - Ground to top floor

Phase 1 - Cut & Shape
these Runners

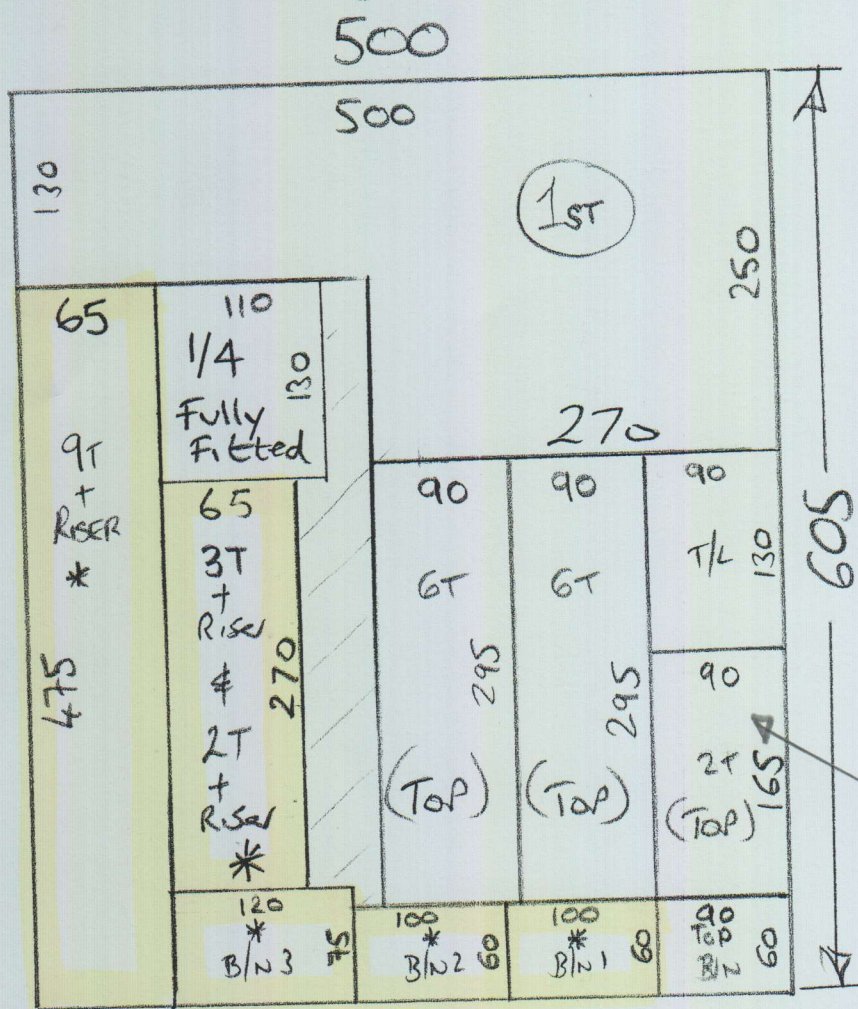

P27040
Brownson

3 of 6

Chelsea

Col. Woodcrest

605 x 500

= 30.25m²

MARK up Rest
of Cut Plan &
Store w/WH

15/6

* Cut Runners 265cm & Shape 3 x B/wase's on site

* 1/4 Land to be fully fitted & finished under note

* Riser's of 1/4 Land & 1st floor land to be fitted as 65cm band Runners

Basement STAIRS

90	90	100	120
A	A	W1 80	W2 80
190	190	100	120
		Riser 110	W3 110

190

P27040
BRUNNEN
182 CASPERMAN
SW139ET

4 of 6

Sloane Twist 50
Colaw SLO-5026

Cut Plan 190 x 400
= 7.60m²

Bella Dama

Col. Granite

1st floor Rev Bed 345 x 500
= 17.25m²

Luxury pu

P 27040
Blown Sand
ISZ CASTELNAU
SW 3 9E7

Fomalux

60/6

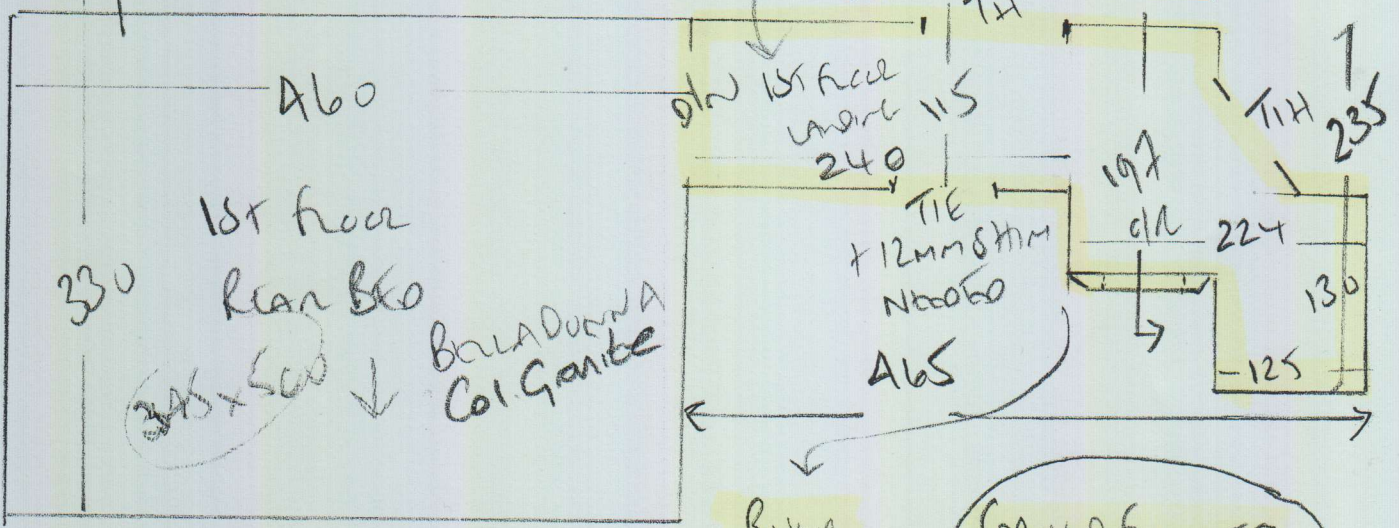

Ground floor to 1st floor stairs to be 65cm wide Runners

River
17 x 85
31
45 x 86

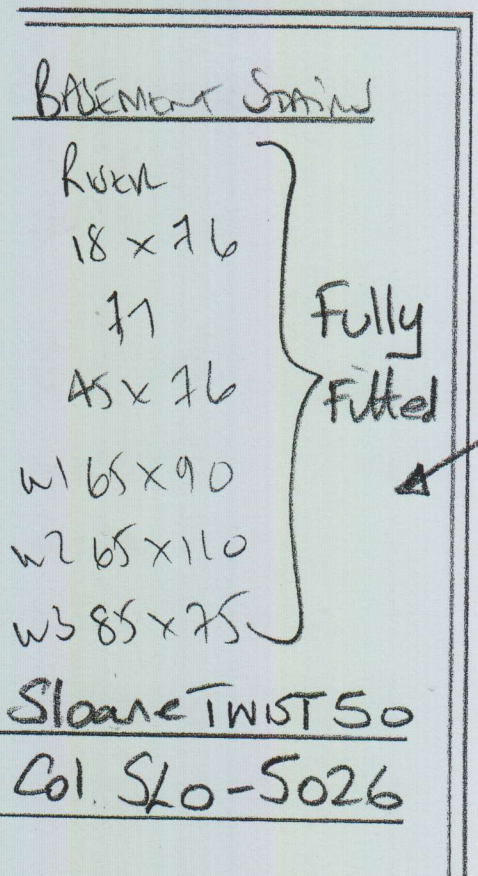

93

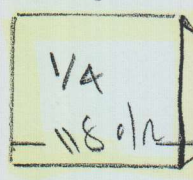

Blⁿ 46 x 88
Blⁿ 50 x 90
Blⁿ 65 x 115

Fomalux

Close cover & fit over lip to meet 65cm runner on Riser

Shape on site
15/6

Tape Sent in from
Crucial on 26/5

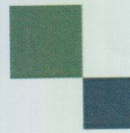

mrcarpet
DESIGNS FOR FLOORS

70 Lower Richmond Road
Putney
SW15 1LL
T 020-8789-3133
F 020-8780-2140

BH CARPETS - WHIPPING / BINDING FORM

Tel - 020-8665-9110 email: bhcarpets@gmail.com Fax 020-8665-6611

Customer Name: Bramson

Job No.: P27040

Description of carpet: Chelsea - Woodcrest

Whipping / Blind Binding / Top Taping

All Round / Sides only (for Stair Runner)

Colour of Binding tape: C43 Gravel Size of Binding tape: 12mm

Amount showing on top: 5mm Colour of Whipping: ---

Number of pieces: 5

Ready to collect on: 16 / 6 / 16 Needed back by: 20 / 6 / 16

Sizes to be cut to: 475 x 65cm, 270 x 65cm + 3 shaped B/N'S

Whipping: _____ metres @ £2.00 linear metre £ _____

Apply Tape: 22.50 metres @ £6.00 linear metre £ 135.00
(Supplied by MRC)

Blind Taping: _____ metres @ £7.00 linear metre £ _____
(including. Tape)

Trimming Charge (if applicable) £ _____

ANY QUERIES CALL:

Nigel

Canice

Jack

Total £ 135.00

Collect from:

Warehouse / Putney Shop

Deliver Back to:

Warehouse / Putney Shop

Mr Carpet Use. (Copy to be faxed to Shop & accounts Dept. when returned)

Date Collected: _____ Collected By: _____

Date Returned: _____ Returned By: _____

Invoice No: _____ Comments: _____

Builder to
Fit Wood Batten
to screw c/plate
into

Builder to fit 20mm x 10mm Batten
fit PSH 30 fastener to batten #
Put gripper on carpet side #
Tuck carpet under PSH 30
coverplate

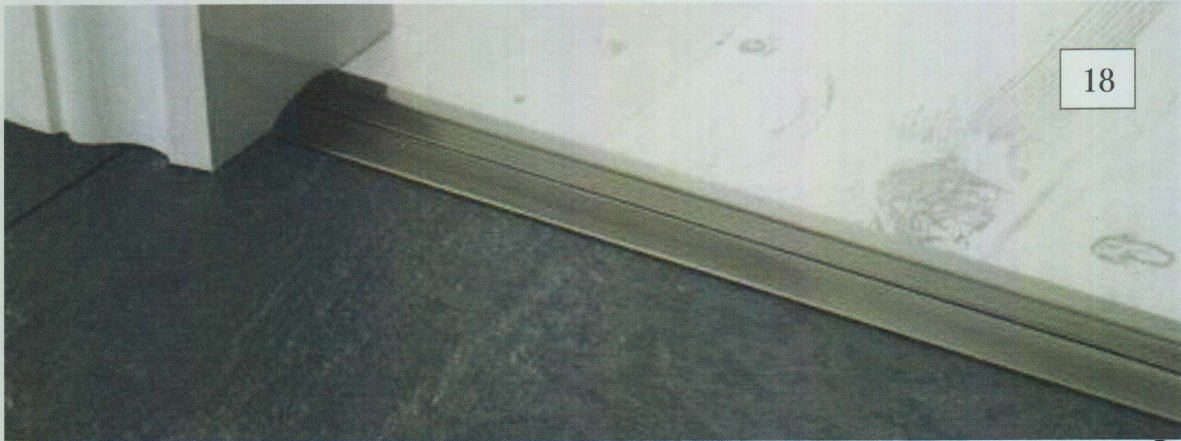

Premier Posh 30

The Premier Posh 30 is perfect for vinyl, LVT and thin 'Stick Down' carpets, including installations with a height difference of up to 6mm. When fitted the fixing screws are hidden by a self adhesive inlay strip.

Manufactured from solid brass and with a profile width of only 30mm you will achieve an attractive but discrete finish to your flooring.

Base Material: Solid brass.
Choice of standard finishes: Antique Brass, Antique Bronze, Polished Brass, Satin Brass.
Choice of specialised finishes: Brushed Chrome, Chrome, Pewter, Polished Nickel and Satin Nickel.
Choice of length: 90cm (36"), 180 (71") and 270cm (106")

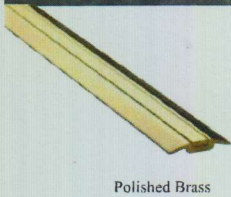

Polished Brass

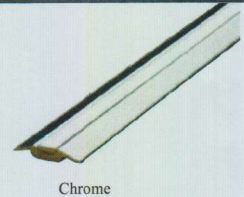

Chrome



Satin Brass

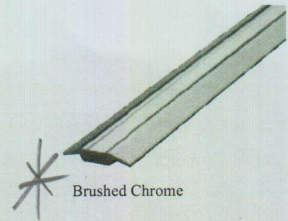

Brushed Chrome



Antique Brass



Polished Nickel



Antique Bronze

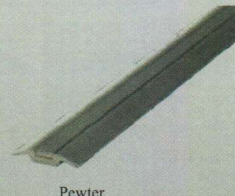

Pewter



Satin Nickel

