

STAIRS & Landings - Ground to top floor

PHASE 2 + PHASE 3

P27040
Brownson

1 of 4

Chelsea

Col. Woodcrest

605 x 500

= 30.25m²

Phase 3

Phase 2

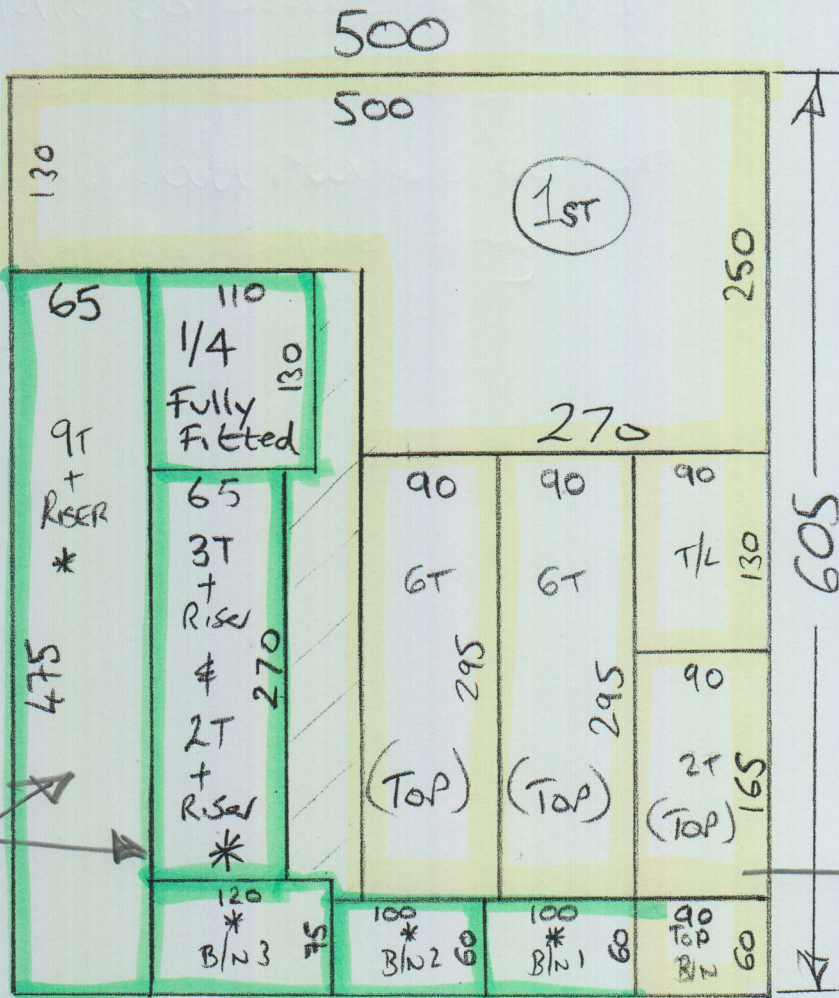

21/6 - Mike = Fit Topland, upper stairs, 1st floor landing, Basement STRS + 1st floor Bed

* 1/4 Land to be fully fitted & finished under note

* Riser's of 1/4 land & 1st floor land to be fitted as 65cm band runners

23/6 - Grant = Take straight runners to site & shape 3 Bottom BIN steps before taking all of the runners to BH Carpets so they are back in time for fitting on Monday 27/6

Basement STAIRS

90	90	100	120
4	4	W180	W280
190	190	100	120
		Rebar 110	W3 110

↑
190
↓

P27040
BRUNNEN
182 CARPENTAN
SW139ET

2 of 4

Phase 2

Sloane Twist 50

Colow SLO-5026

Cut Plan 190x400
= 7.60m²

Phase 2

Bella Dama

Col. Granite

1st floor Rebar Bed 345x500
= 17.25m²

CRAWL HOLE 66x88

CRAWL HOLE 68x97

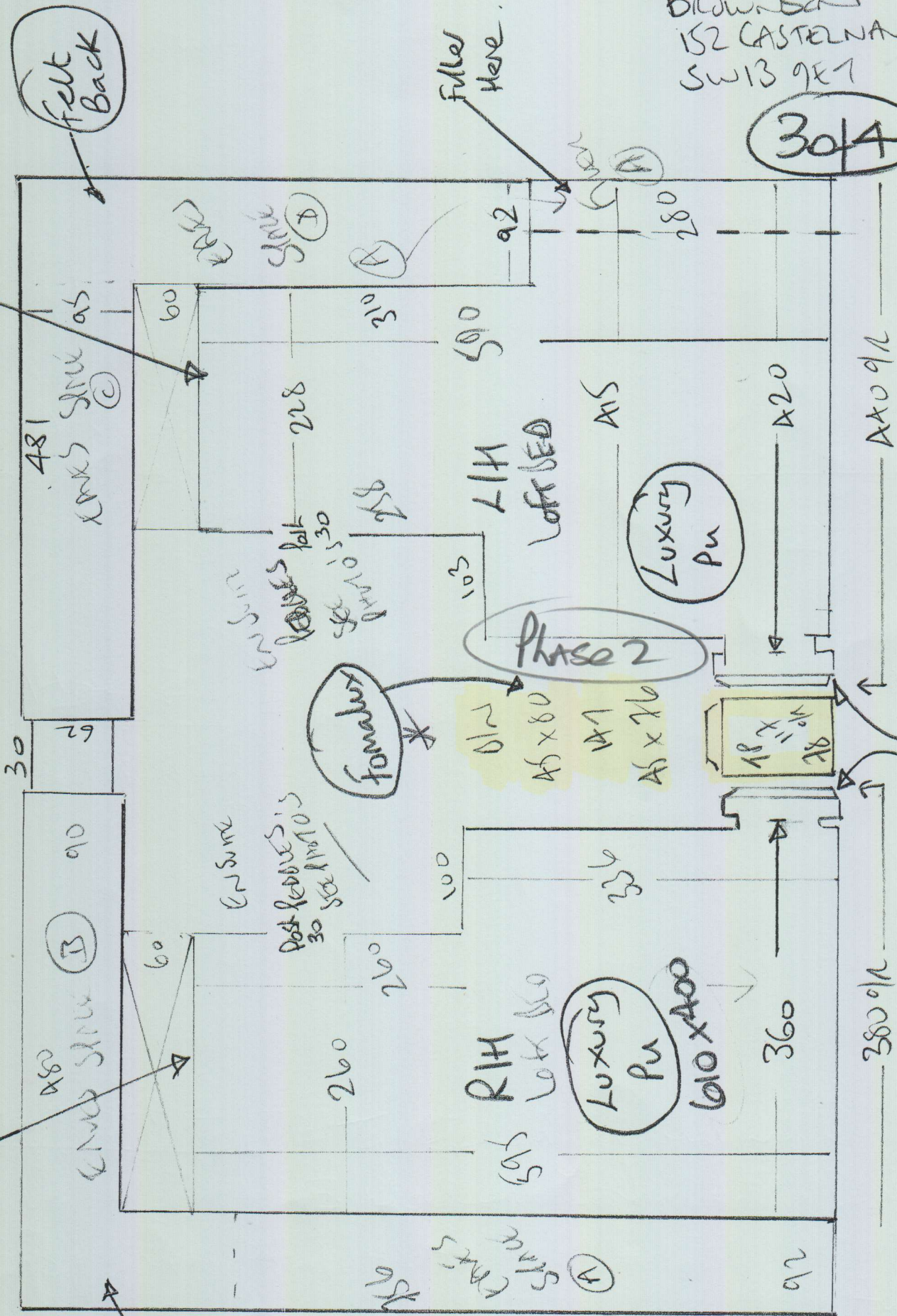

P2701A0
Blown Sand
IS2 CASTELNAU
SW13 9E7

30/4

Finish over lip (riser to be faired)

Phase 2

Luxury Pu

P 27040
Blown Sand
IS 2 CASTELNAU
SW 3 9E1

Fomalux

4 of 4

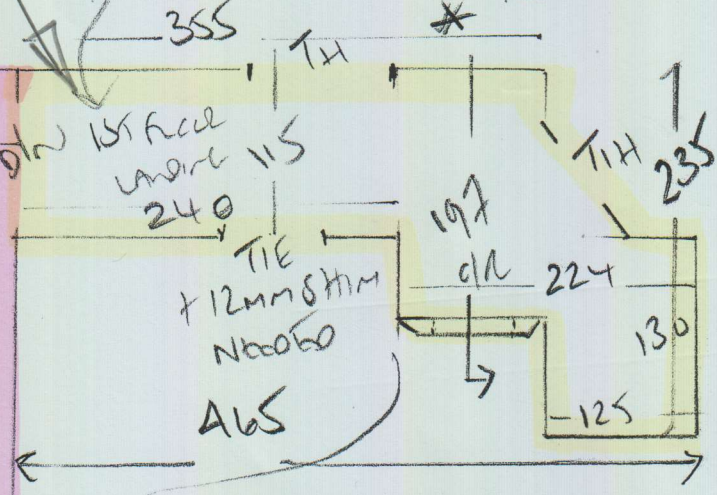
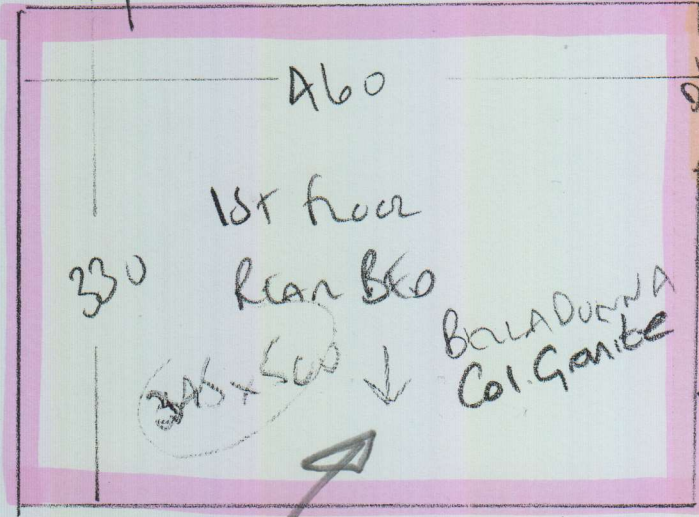

Phase 2

Ground floor to 1st floor stairs to be 65cm wide Runners

River
17 x 85
31
45 x 86

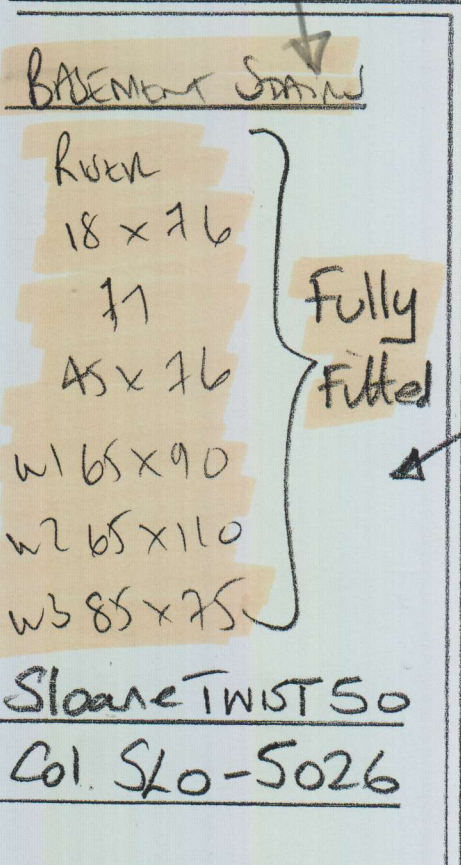

93

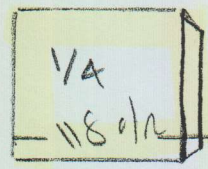

BLN¹ 46 x 88
BLN² 50 x 90
BLN³ 65 x 115

Fomalux

Phase 3

Close cover & fit over lip to meet 65cm runner on R side

Shape on site

Grant to Shape 3x B/N's
on site on Thurs 23/6
& Drop all runners to BH
Carpets same day.

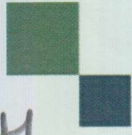

mrcarpet

DESIGNS FOR FLOORS

70 Lower Richmond Road
Putney

SW15 1LL

T 020-8789-3133

F 020-8780-2140

BH CARPETS - WHIPPING / BINDING FORM

Tel - 020-8665-9110 email: bhcarpets@gmail.com Fax 020-8665-6611

Customer Name: Bramson

Job No.: P27040

Description of carpet: Chelsea - Woodcrest

Whipping / Blind Binding / Top Taping

All Round / Sides only (for Stair Runner)

Colour of Binding tape: C43 Gravel Size of Binding tape: 12mm

Amount showing on top: 5mm Colour of Whipping: ---

Number of pieces: 5

Ready to collect on: 23 / 6 / 16 Needed back by: 27 / 6 / 16 ^{1st thing}

Sizes to be cut to: 475 x 65cm, 270 x 65cm + 3 shaped B/N's

Whipping: _____ metres @ £2.00 linear metre £ _____

Apply Tape: 22.50 metres @ £6.00 linear metre £ 135.00
(Supplied by MRC)

Blind Taping: _____ metres @ £7.00 linear metre £ _____
(including. Tape)

Trimming Charge (if applicable) £ _____

ANY QUERIES CALL:
Nigel Canice Jack

Total £ 135.00

Collect from:
Warehouse / Putney Shop

Deliver Back to:
Warehouse / Putney Shop

Mr Carpet Use. (Copy to be faxed to Shop & accounts Dept. when returned)

Date Collected: _____ Collected By: _____

Date Returned: _____ Returned By: _____

Invoice No: _____ Comments: _____ **E-MAILED 14 JUN 2016**