

①

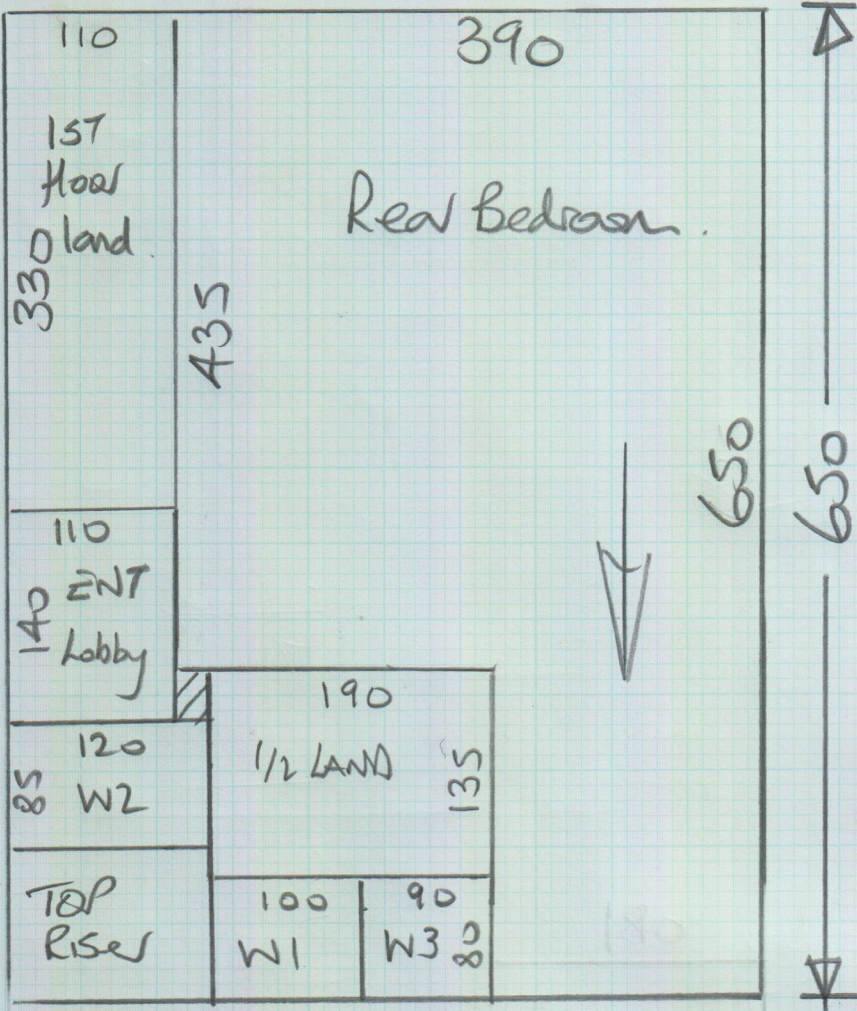

mrcarpets  
 Job No: P27045  
 Name: Imagine Dev.  
 Address:  
 Tel: 10f5  
 Sheet: or

Value Berber 2  
Col. VAL2-ST51

Cut Plan ① 650x500  
 Cut Plan ② 720x500  
 = 13.70x500  
 = 68.50m<sup>2</sup>

\* only fit easyshims at Junc's with the bathroom tiles if the doors won't need trimming.

Coil Matting  
Col. Natural

Common Hall 305x100  
 = 3.05m<sup>2</sup>

\* Meet Barbara Cary at Property @ 9am Ring if delayed

BARBARA'S Mobile = 07771-821480

②

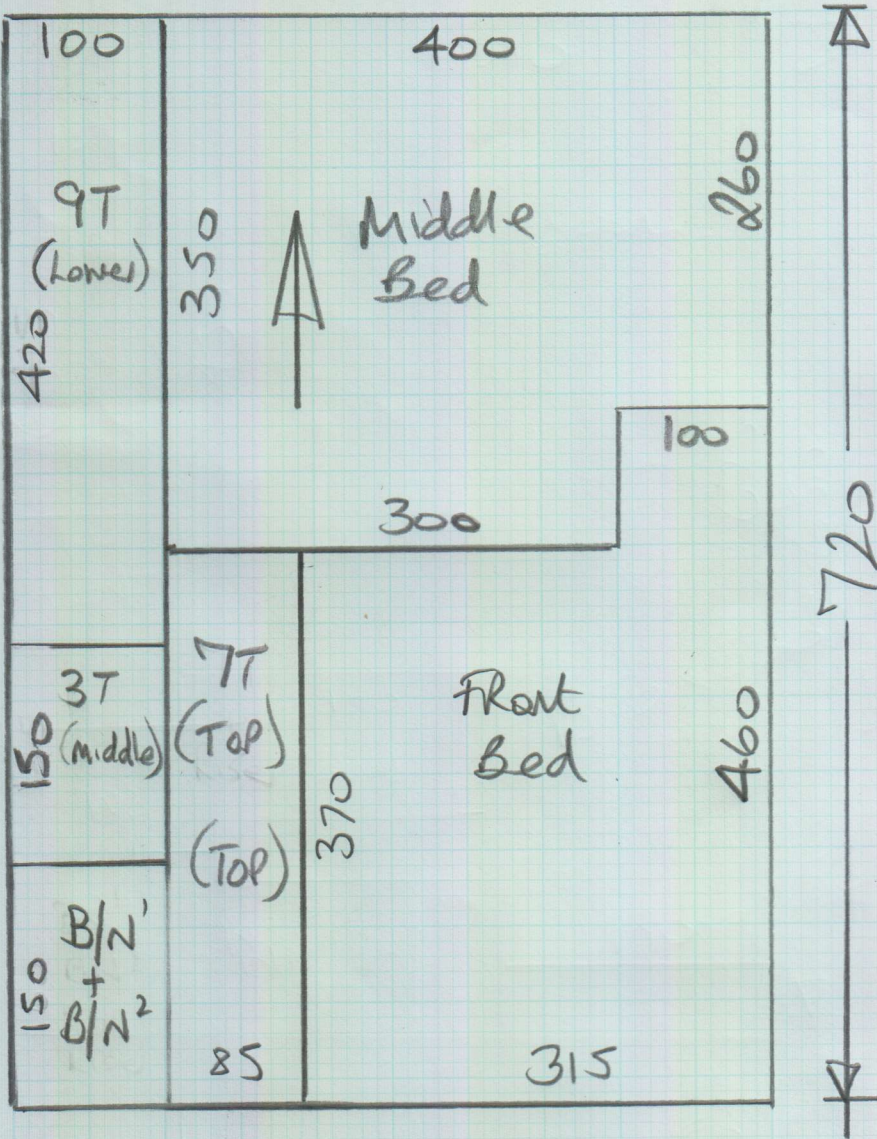

mrcarpets  
Job No: P27045  
Name: Imagine Dev.  
Address:  
Tel:  
Sheet: 2 of 5

Collected Acoustic u/LAY from Putney Shop & lay it in Middle Bed in conjunction with polyfoam u/LAY as per Drawing attached.

Job No: P 27045  
 Name: IMAGINE DATEDUMP  
 Address: 2 DYMOLK STREET  
 SW6 3HA  
 Tel:  
 Sheet: **3 of 5**

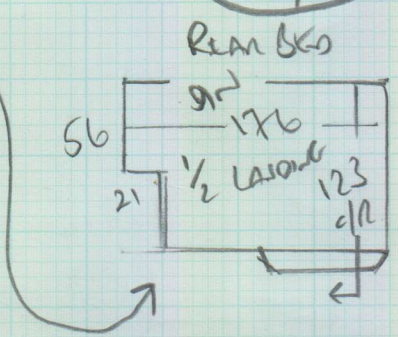
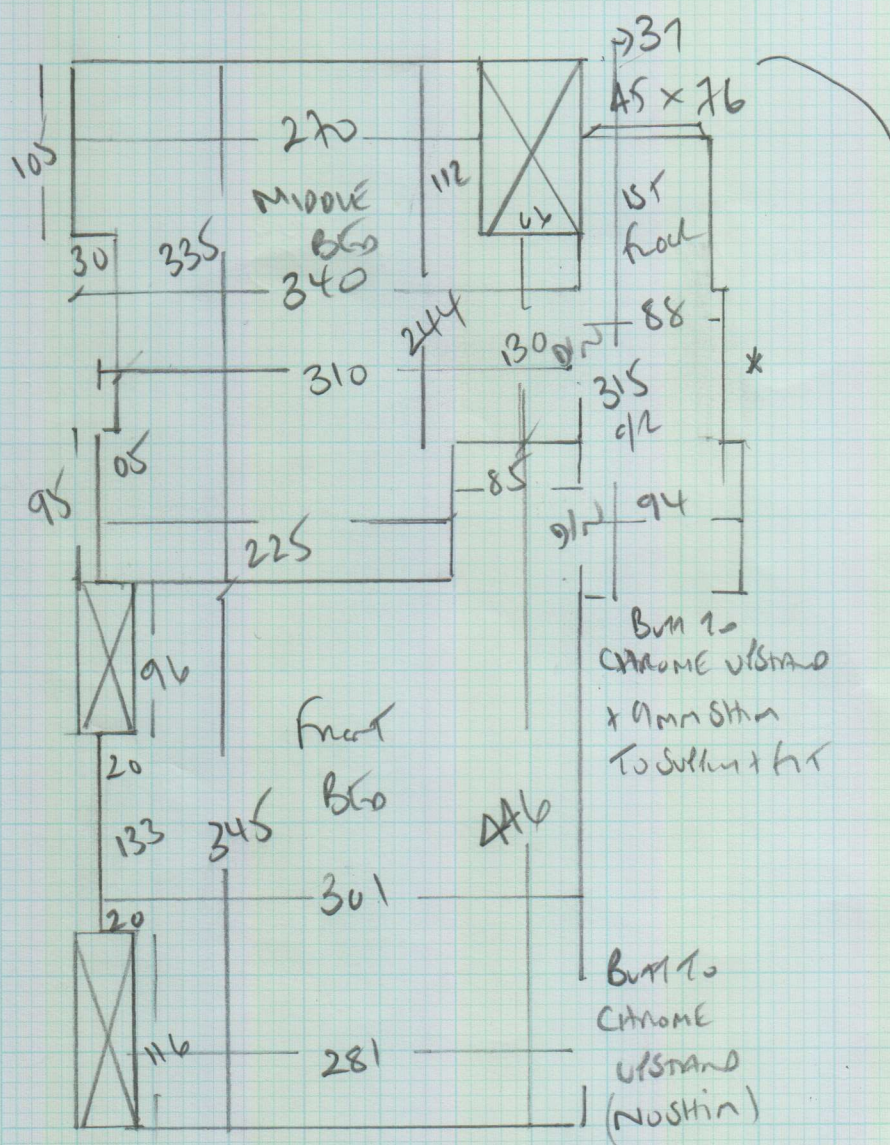

- 91
- 48 x 71
- B2 48 x 75
- B1 50 x 80

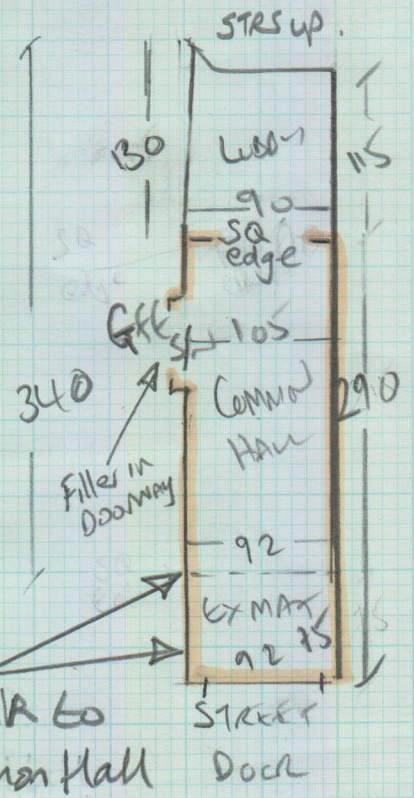

Tel STRIPS	EX STRIP TO WOOD
RUBER	30 x 77
7 STRIP	50 x 76
W1	62 x 90
W2	73 x 107
W3	68 x 73

**Coir Matting**  
 Coir Mats

Remove EX  
 SA edge +  
 Coir Mats to  
 entire Common Hall

Job No: P27045  
Name: IMAGINE DEVELOPMENT  
Address: 2 DUMOCK STREET  
SW6 3HA

Tel: \_\_\_\_\_  
Sheet: 4 of 5

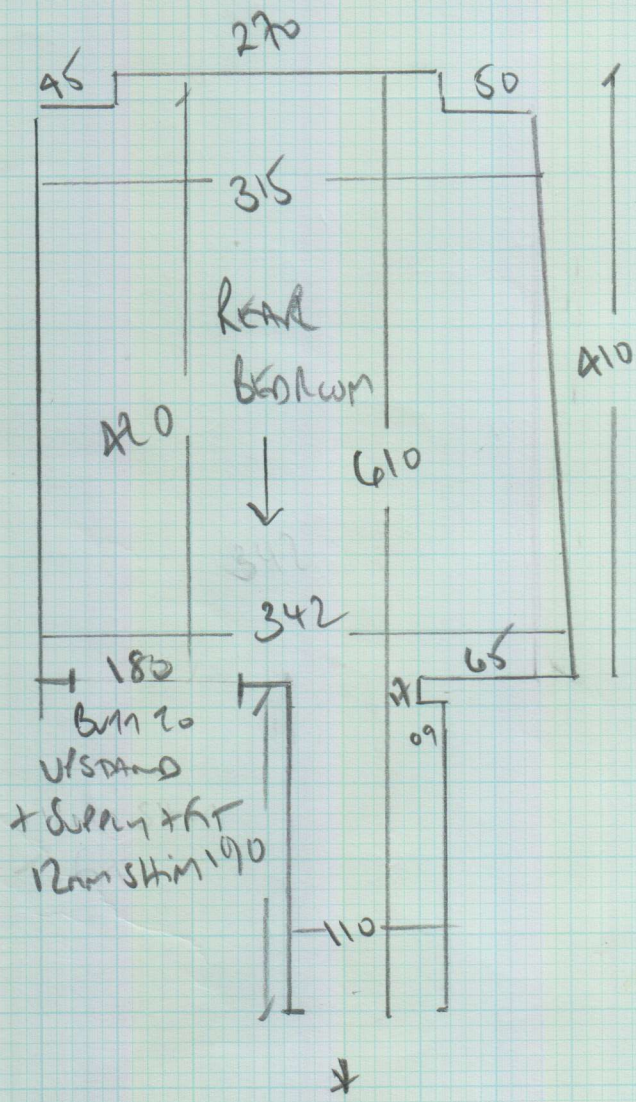

# \* Acoustic underlay for Middle bed

mrcarpet  
 Job No: P27045  
 Name: Imagine Developments  
 Address:  
 Tel:  
 Sheet: 5 of 5

## Middle bed room

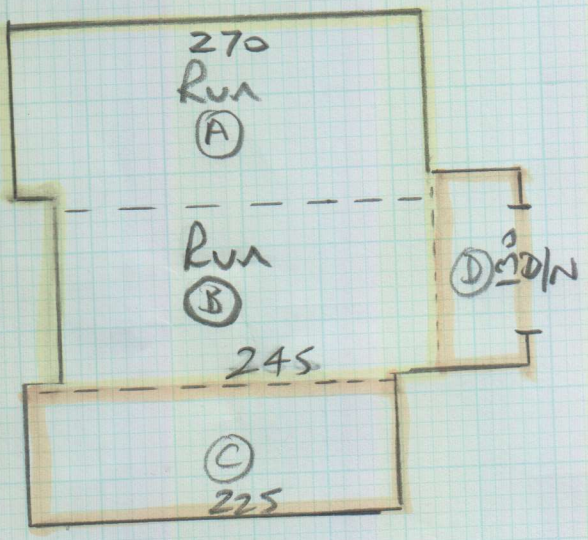

\* TAKE up existing ste & lay Acoustic u/Lay right up to skirting. Fix New Sledge Through it & Lay New u/Lay over the top.

## Acoustic u/Lay (\* Collect from Putney Shop)

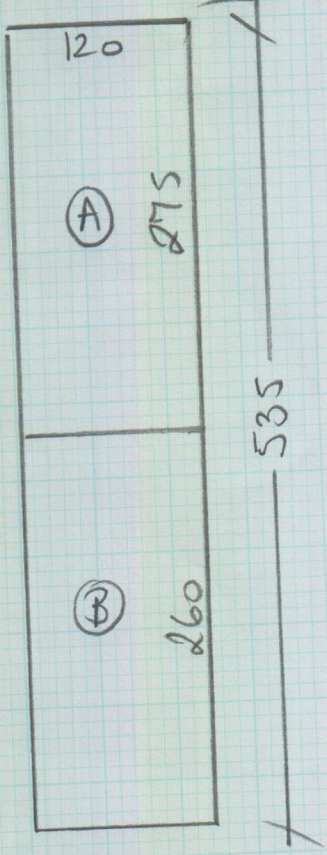

$$= 535 \times 120 = 642m^2$$

## Polyfoam u/Lay (From W/H)

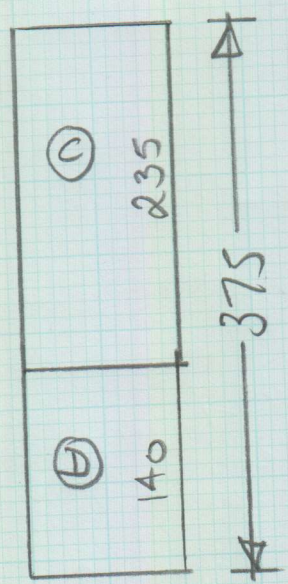

$$= 375 \times 100 = \underline{3.75m^2}$$