

Fit on 1st DAY  
Fit on 2nd DAY

P27065  
DEAKIN

10F7

Already  
Cut on  
24/5

ROSSKEEN RIB

-RR-611

- ① 895 x 500
  - ② 785 x 500
  - ③ 1210 x 500
  - ④ 885 x 500 - AS SEPARATE CUT
- 3775 x 500

= 188.75m<sup>2</sup>

ORDERED AS  
30m Roll +  
8.85m CUT

\* CUT DOWN TO 55cm WIDE RUNNER  
+ SEND TO BK FOR BINDING ASAP

Fit these areas on 1st DAY (6/6)

Fit these areas on 2nd DAY (7/6)

②



P27065  
DEAKIN

20x7

3

500

500

1st floor front Bed + Dressing Room 515

FILLER

915

100

100

6T

6T

300

300

1210

270

230

410

190

295

UPPER MEZZ LANDING

370

300

P27065 DEAKIN

3 of 7

④

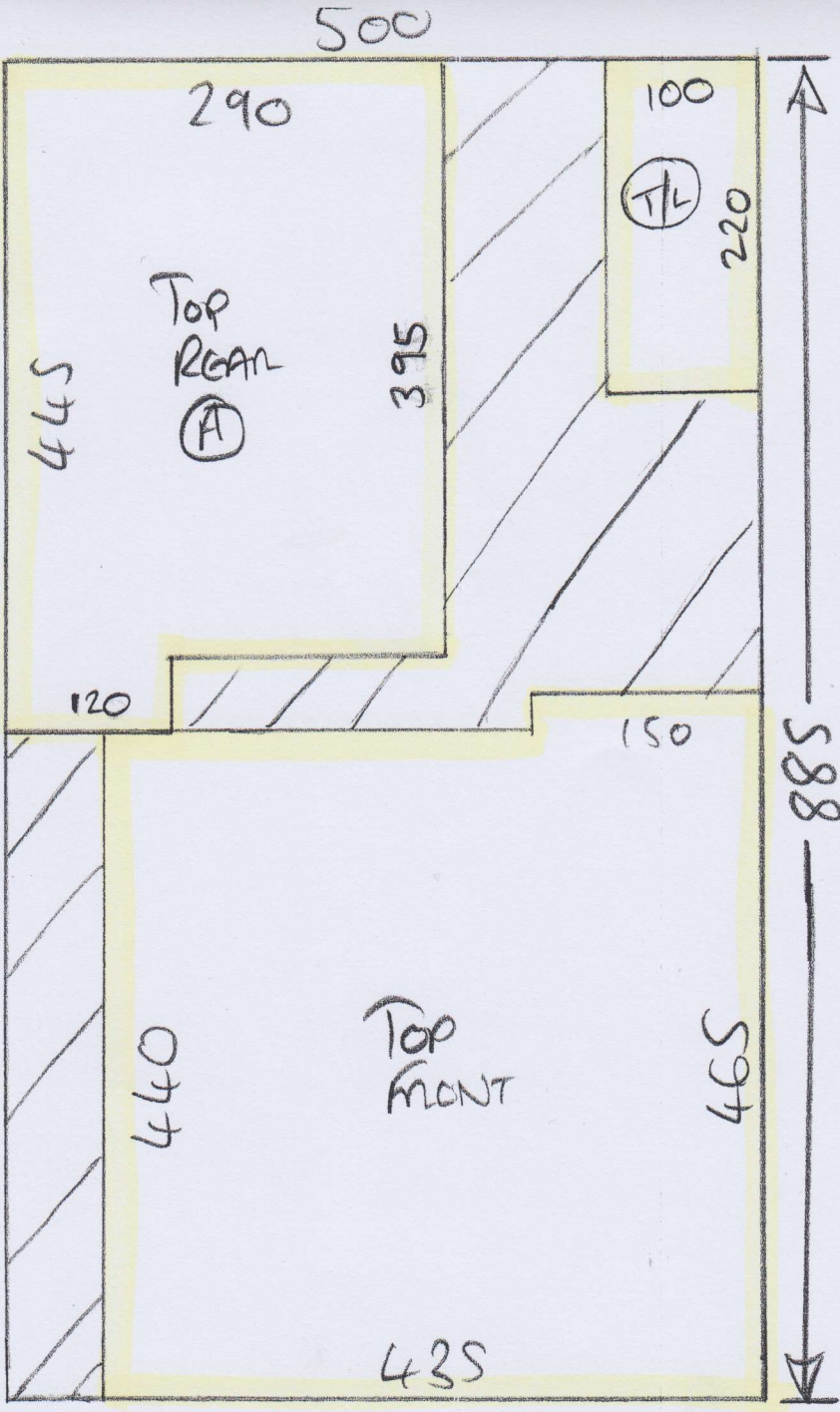

P27065  
DEAKIN

④  
4 of 7

P27065  
DEAKIN

5 of 7

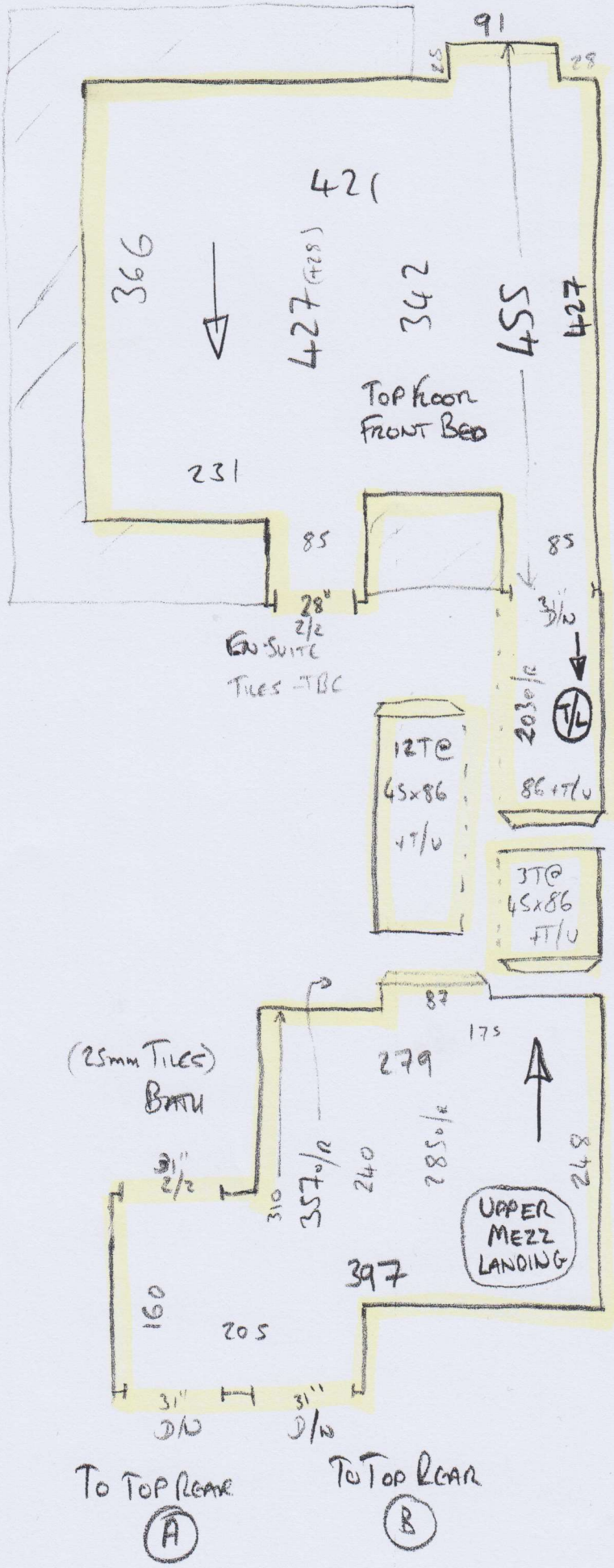

To UPPER  
MEZZ LANDING

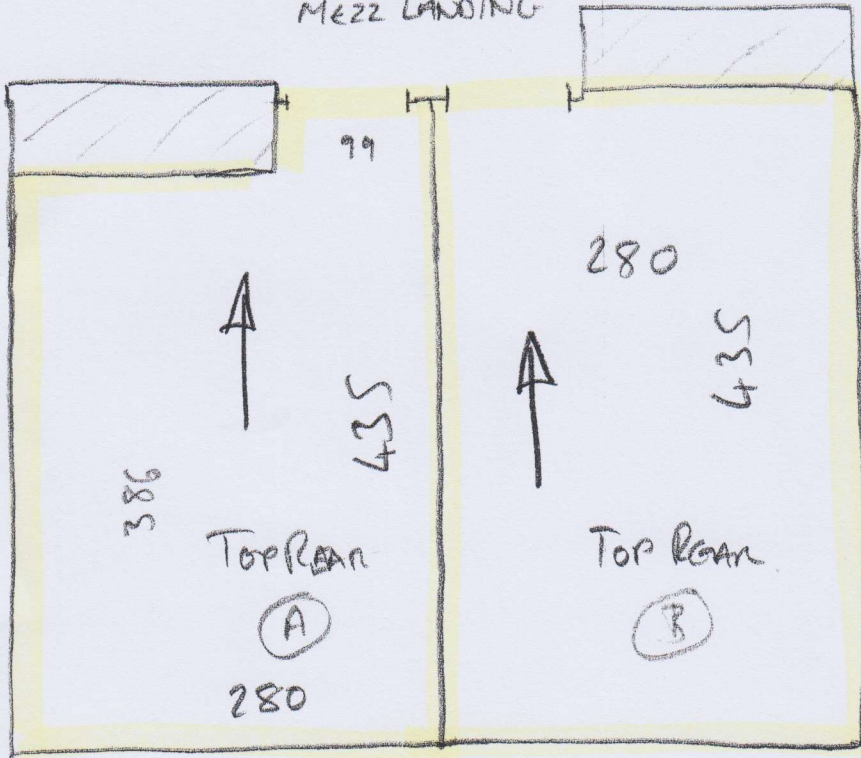

P27065  
DEAKIN

6 of 7

To LOWER  
MEZZ LANDING

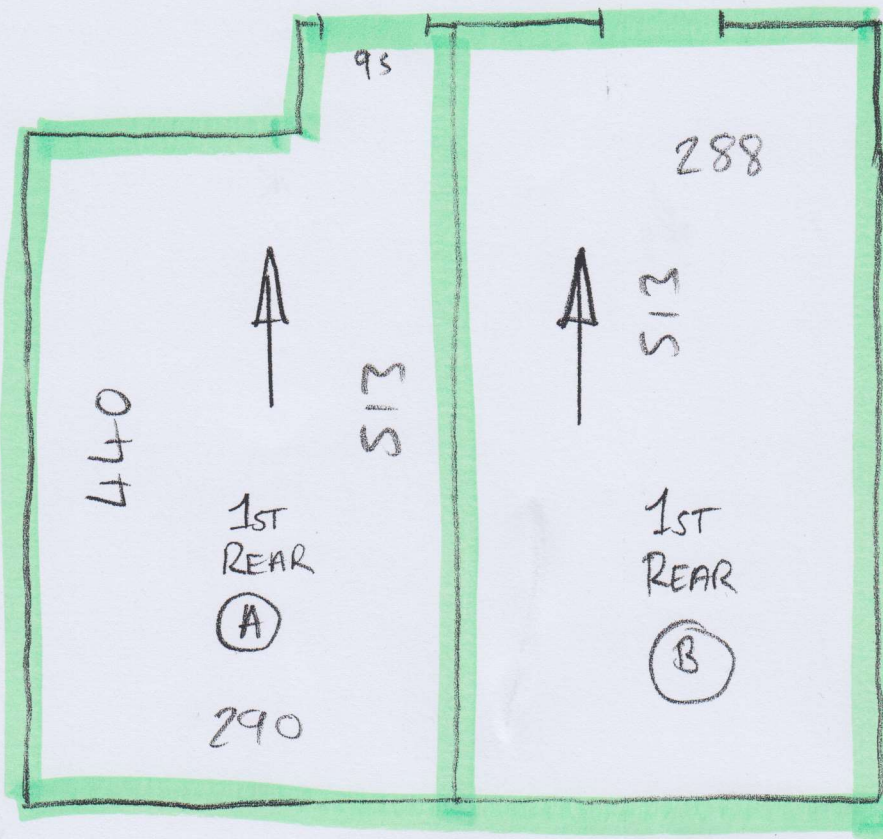

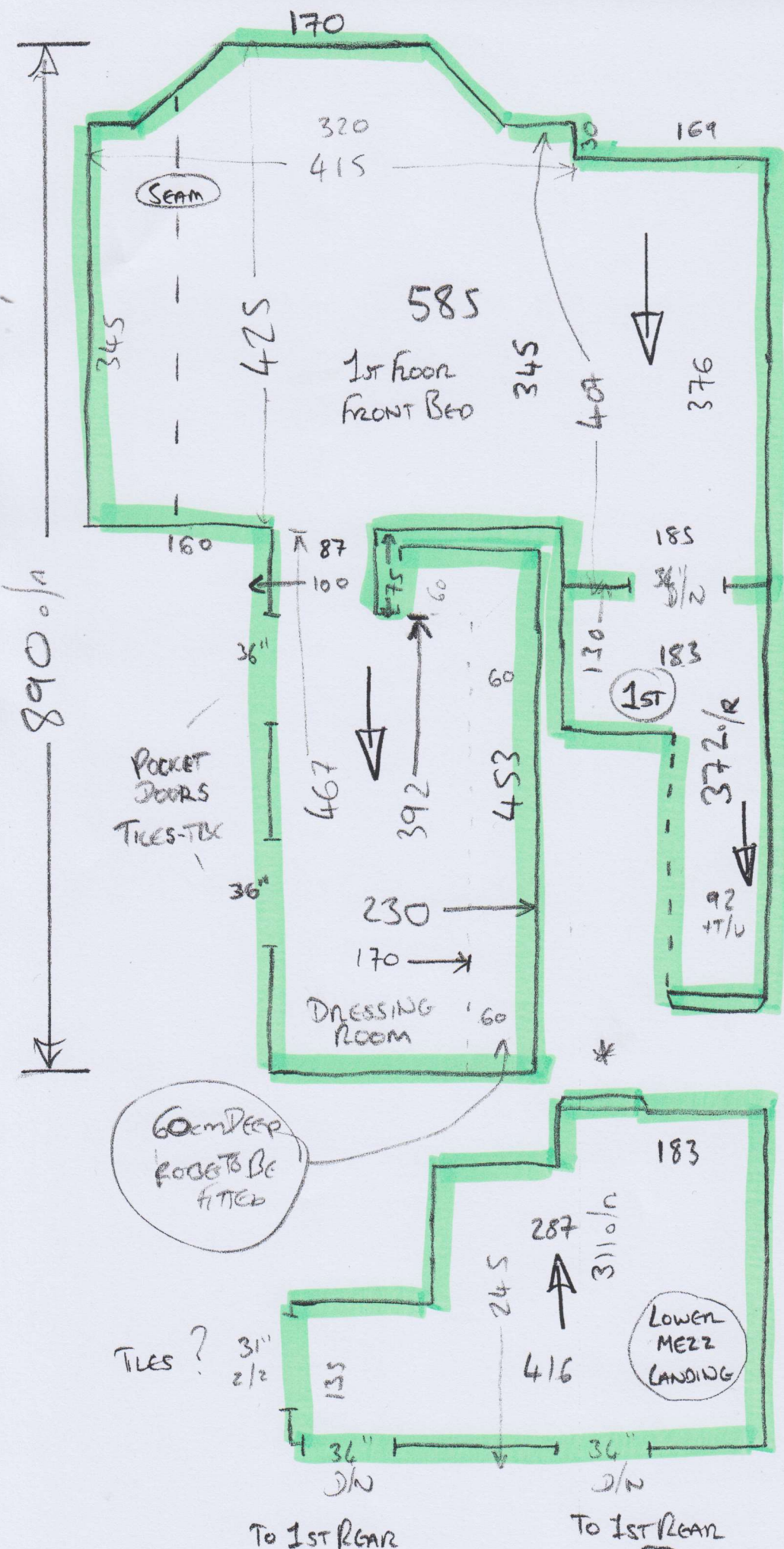

P27065  
DEAKIN  
70x7

Finish under nose

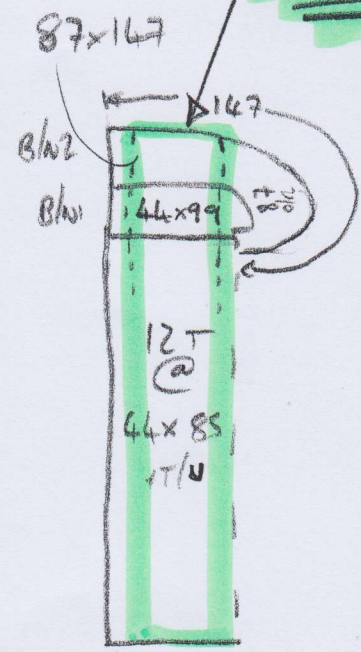

RISER = 16x85

B/N1 = Curve @ 70

B/N2 = Curve @ 58

• 1st flight STAIRS AS 55cm ROUNDER  
• FINISH UNDER NOSE OF B/N2

\* Finish Rumer  
under nose  
of Bottom step

