

Job No: P27097  
 Name: HARMAN  
 Address: 1 CAUTION WAY  
 BARNES WANDSWORTH  
 Tel: SW13 8HD  
 Sheet: 1 of 6

Freedom TWIST  
Col 880 Egyptian Cotton

\* Fit these rooms on first

Day: - Day 1

- 1) MASTER Bed/Dressing
- 2) STUDY
- 3) 2 x Top floor Beds

2 x 2nd floor beds then as you like a plan for a

- Plan 1 760 x 500
- Plan 2 575 x 500
- Plan 3 460 x 500
- Plan 4 335 x 500
- Plan 5 570 x 500
- Plan 6 370 x 500
- Top floor 1 565 x 500
- 1st floor 330 x 500
- STUDY 340 x 500
- 4300 x 500

\* PARK on Customers Drive

\* Hoover on Completion.

215m<sup>2</sup>

mrcarpet  
 DESIGNS FOR FLOORS  
 Job No: P27097  
 Name: HAGMAN  
 Address: 1 CARTWRIGHT WAY  
 BARNES WATERSIDE  
 Tel: SW13 8TD  
 Sheet: 2 of 6

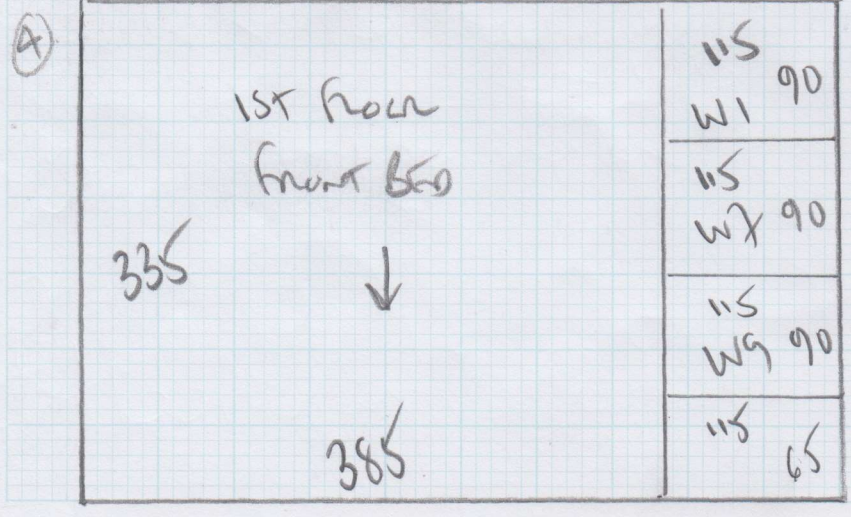
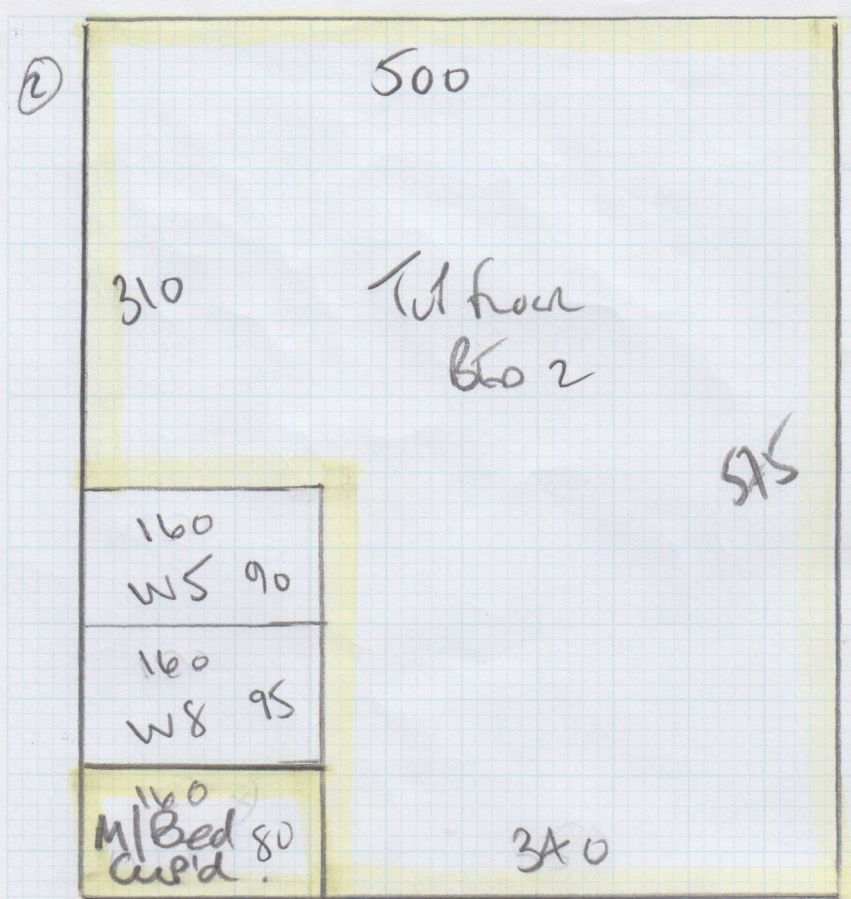

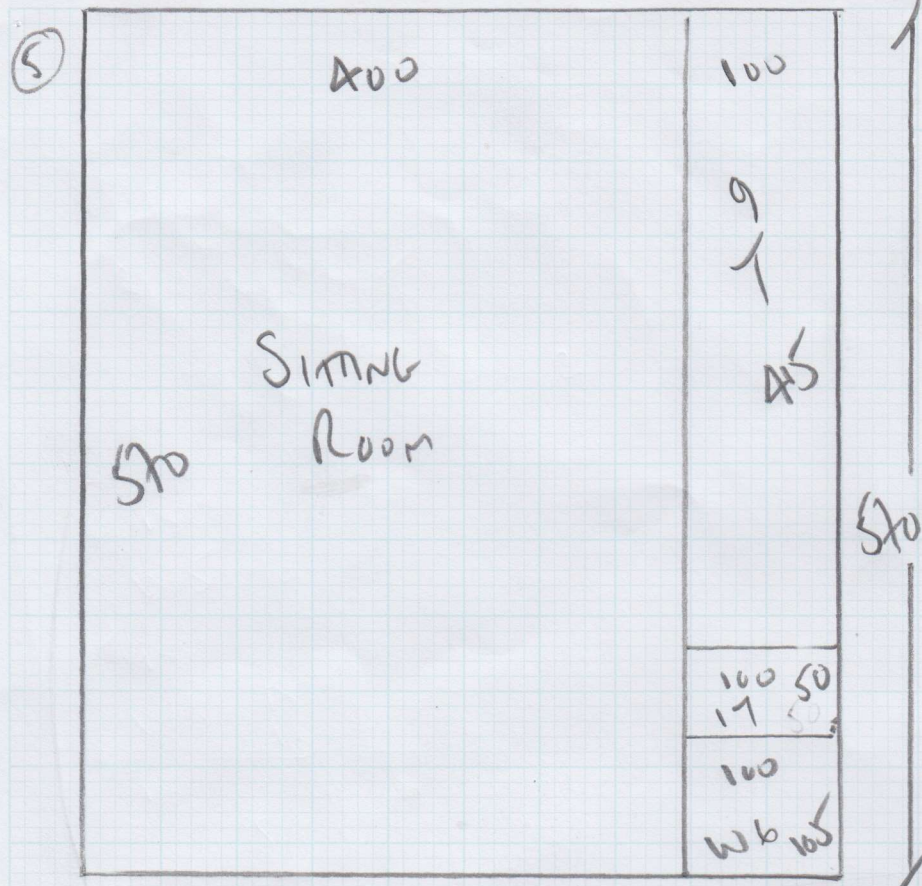

mr carpet  
SPECIALIST CARPETERS

Job No: P27097

Name: HALMAN

Address: 1 CARTWRIGHT WAY  
BARNES WINDSIDE

Tel: SW13 8HD

Sheet: 3 of 6

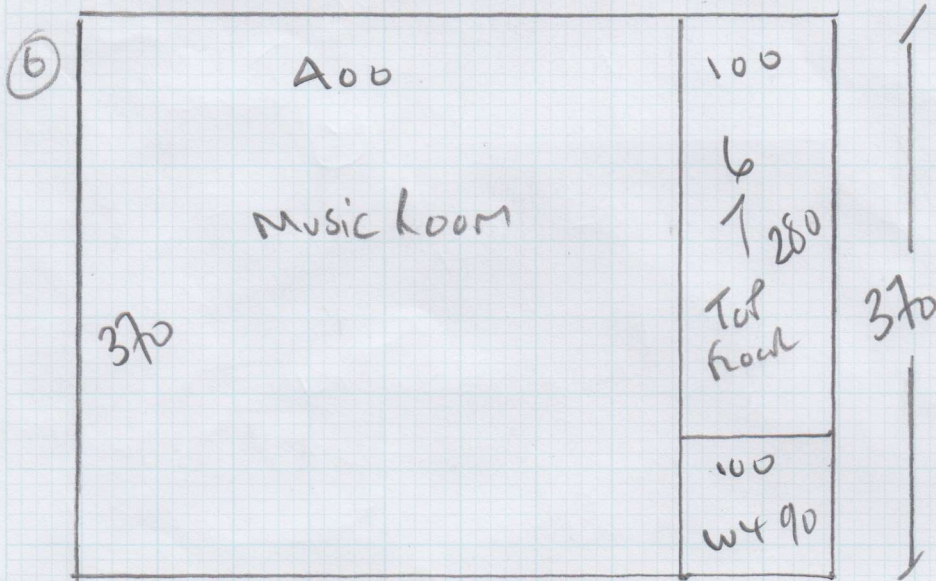

### Coir Matting - Col. Natural

- ①  $51.50 \times 137\text{cm} = 55 \times 200$
- ②  $61 \times 95.50\text{cm} = 65 \times 100$
- ③  $55 \times 86\text{cm} = 60 \times 100$

Job No: P27097  
 Name: HARMAN  
 Address: 1 CARLWALKER WAY  
 BANES WATFORD  
 SW13 8HD  
 Tel:  
 Sheet: of

4 of 6

- \*\*
- 97
- 46 x 95
- W7 74 x 107
- W8 88 x 132
- W9 78 x 92
- 17 45 x 95
- 612 60 x 150  
(CAR + GARD)

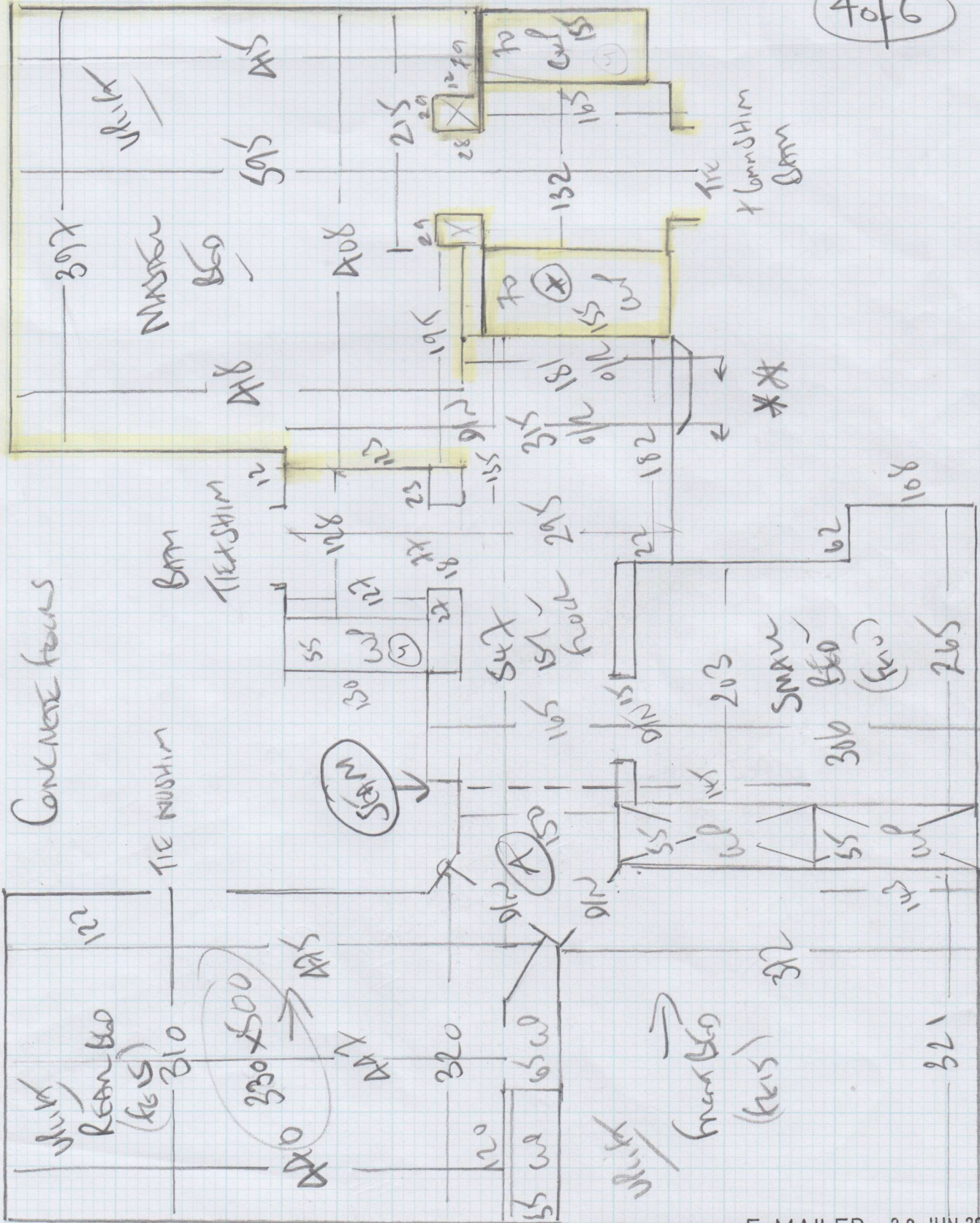



Job No: P27097  
 Name: ICAINWORTH WAY  
 Address: BARNES WATERSIDE  
 SW13 8HD  
 Tel: \_\_\_\_\_  
 Sheet: \_\_\_\_\_ of: **6 of 6**

CONCRETE FLOOR  
 UP IN MUST LIVE  
 ON OLD PU FURN  
 + FURNITURE

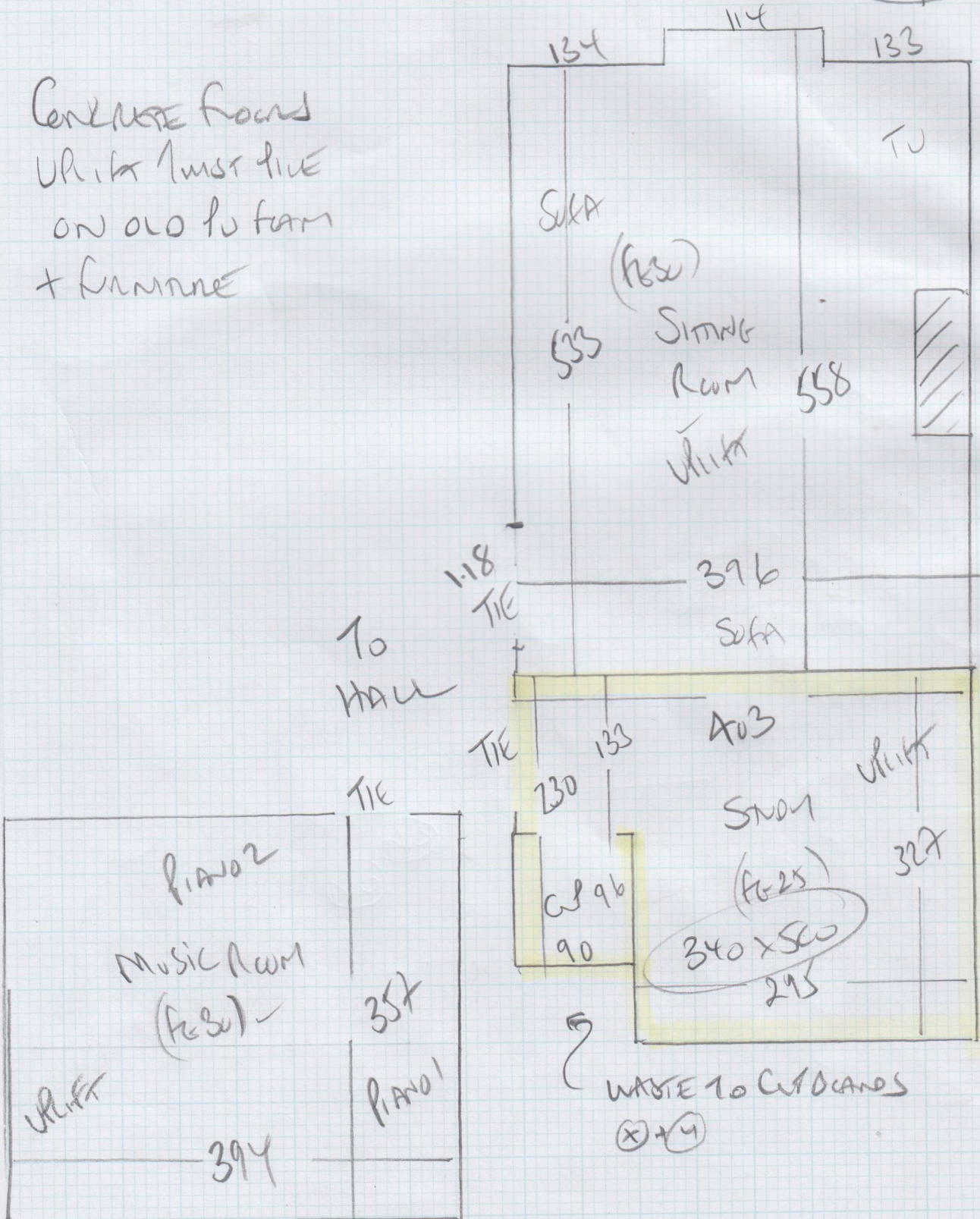

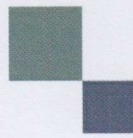

mrcarpet

DESIGNS FOR FLOORS

70 Lower Richmond Road  
Putney  
SW15 1LL

Tel Nr: 020-8789 3133

Fax Nr: 020-8780 2140

## ROLL BREAKDOWN

---

Job No: P27097  
Customer Name: Harman  
Carpet: Freedom Twist  
Colour: 880 Egyptian Cotton

### **Roll A 31.10 x 5.00m**

|                          |                     |
|--------------------------|---------------------|
| Cut Plan 1               | 7.60 x 5.00m*       |
| Cut Plan 3               | 4.60 x 5.00m        |
| Cut Plan 4               | 3.35 x 5.00m        |
| Cut Plan 5               | 5.70 x 5.00m        |
| Cut Plan 6               | 3.70 x 5.00m        |
| Top Floor Bed 1          | 5.65 x 5.00m        |
| <b>Balance left over</b> | <b>0.50 x 5.00m</b> |

### **Roll B 12.70 x 5.00m**

|                          |                     |
|--------------------------|---------------------|
| Cut Plan 2               | 5.75 x 5.00m*       |
| 1st Floor Rear Bed       | 3.30 x 5.00m        |
| Study                    | 3.40 x 5.00m        |
| <b>Balance left over</b> | <b>0.25 x 5.00m</b> |

**\* CUT THESE CUTS LAST**