

mrcarpets  
Job No: P27117  
Name: Weatherby  
Address:  
Tel: 1 of 2  
Sheet: 01

Silk Touch  
Col. SLK-328

Cut Plan ① 695x500  
Cut Plan ② 665x500  
Cut Plan ③ 830x500  
2190 x 500  
= 109.50m<sup>2</sup>

\* Seam Doorways  
\* All Carpets Must Run in the Same Direction

# 2nd floor flat (Small lift)

P27117  
Weatherby

Builder to uplift & dispose  
of existing engineered wood  
in Hall & sitting room +

EX CARPET in 3 Beds

Re-use ex site in 3 beds

2 of 2

\* Fit STAP ends up  
against ex wood in  
2 cupboards

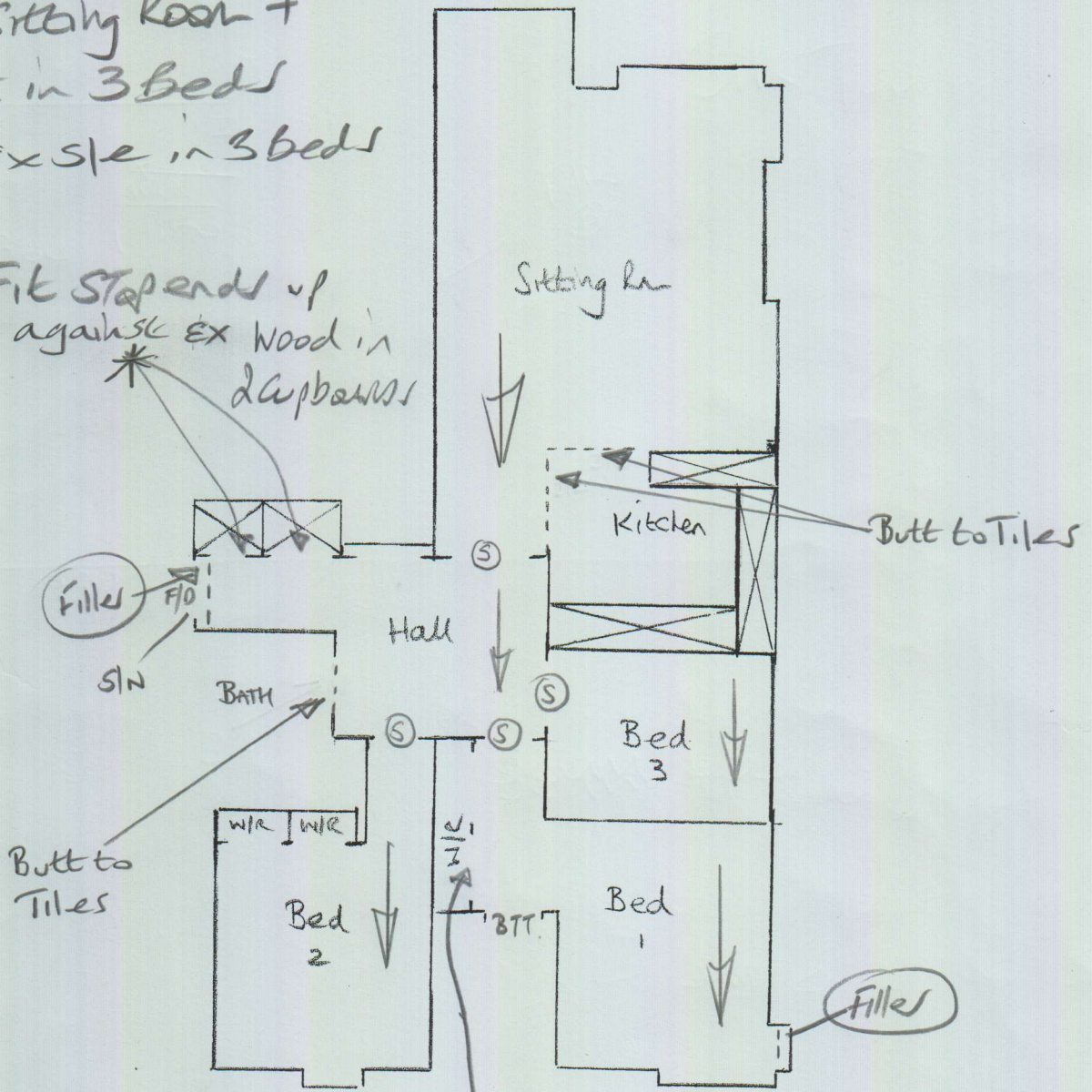

\* Run CARPET  
through into wardrobes  
in one piece "without BARS"  
(Take up existing strips if still  
there?)