

Job No: P27124  
Name: Kapul

Address:

Tel:  
Sheet: 1 of 3

Natural loop Cable  
Colour: CORN

Cut Plan 990x500  
= 49.50

Back bed 370x400  
= 14.80m<sup>2</sup>

Total = 64.30m<sup>2</sup>

\* TAKE spare pieces to site & ask customer if she would like to keep them?



Phase 2 (Later date)

~~8 @ 44 x 85 T/U  
B/W 45 x 105 (OK)~~

~~M/L (B)  
Not this landing~~

~~Riser 20 x 85  
4 @ 44 x 85 T/U~~

~~Not this landing  
M/L (C)~~

~~10 @ 45 x 86 T/U  
B/W 45 x 100 (68)  
B/W 60 x 130 (68)~~

\* These 3 flights to be fitted as runners at later date

P27124  
Kapur

3 of 3

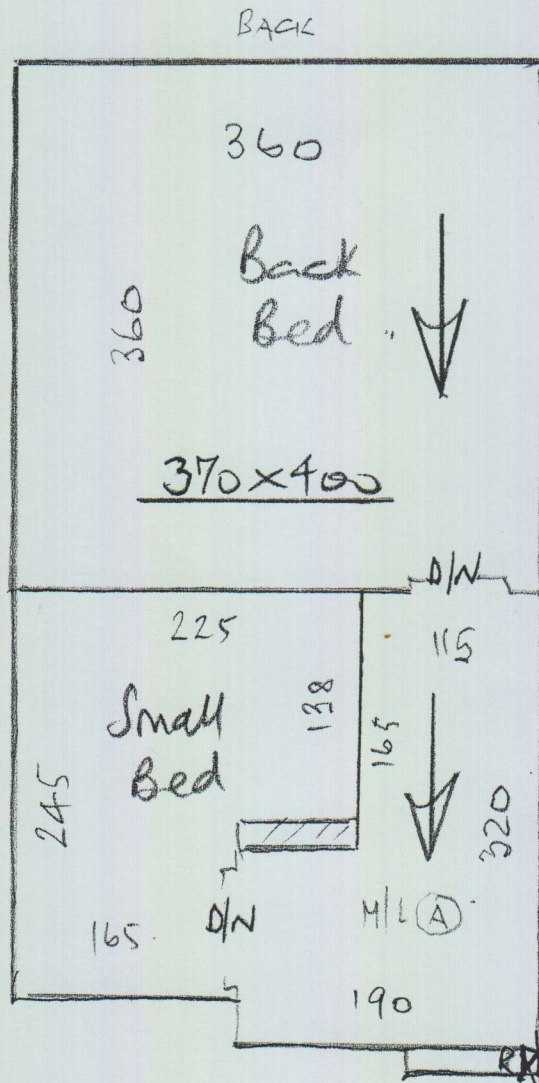

\* Phase 1 stop here  
finish under nose