

See Ed from Rubix Construction
07786 367003

P27140
Rubix Construction
47 Egan Ave (off)
Sw18 2DE

1 of 3

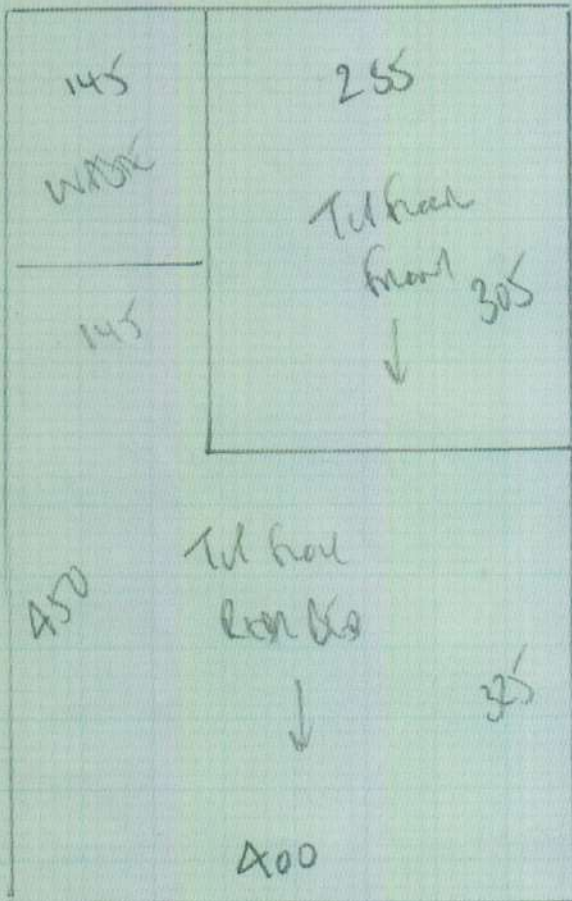

Hampden Court
Carroll House

630
Tul floor
Rear 600 x 400
Tul floor 340 x 400
Tul Mezz 405 x 400
1375 x 400

55m²

first floor
Mezz 530 x 500
Rear Mezz 330 x 500
660 860 x 600

43m²

Handwritten notes at the bottom left, mostly illegible.

1346m²

6107209

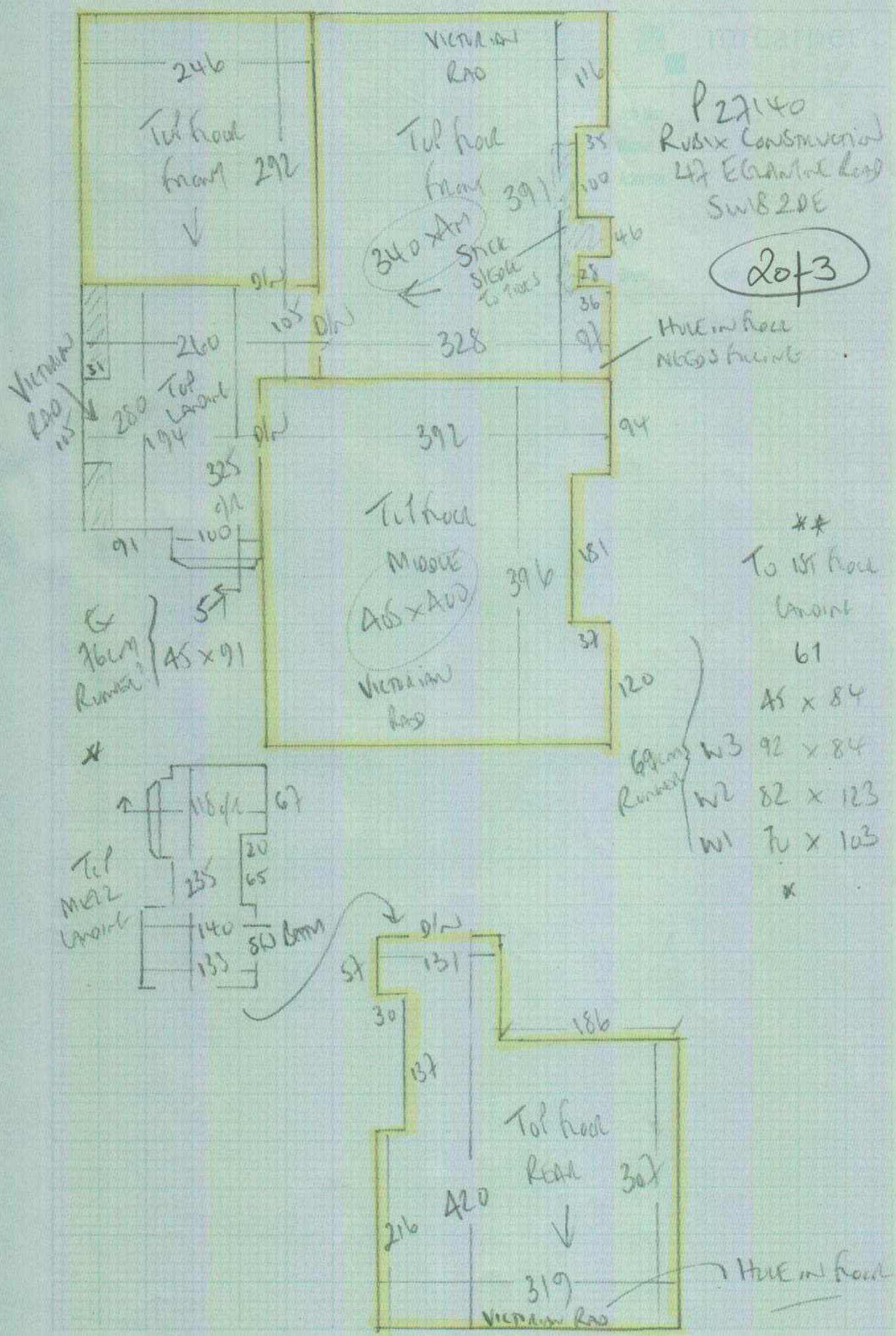

P27140
Rusix Commercial
47 Electrical Shop
SWB2DE

2 of 3

- **
- To 1st floor
- 61
- 45 x 84
- 69cm Runway W3 92 x 84
- W2 82 x 123
- W1 70 x 103
- x

69cm Runway

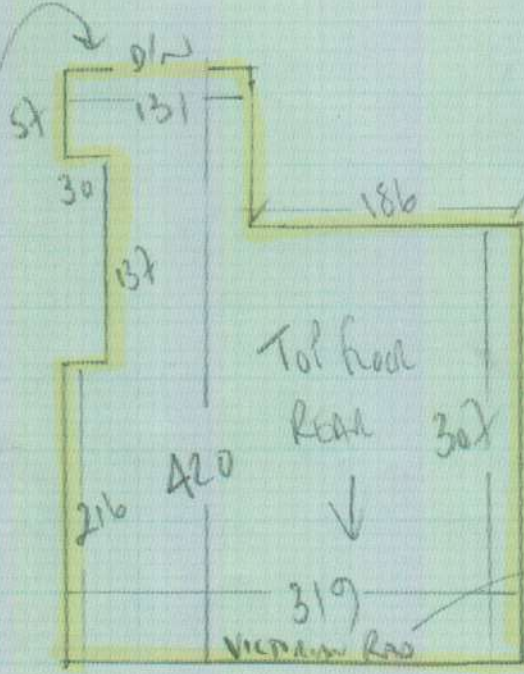
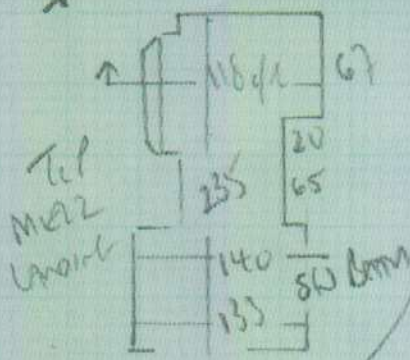

HOLE in floor

VICTORIAN KITCHEN

MICRODEL

P27146
 RUBIX Construction
 A7 ENGINEERING CAD
 SW18 2DE

3 of 3

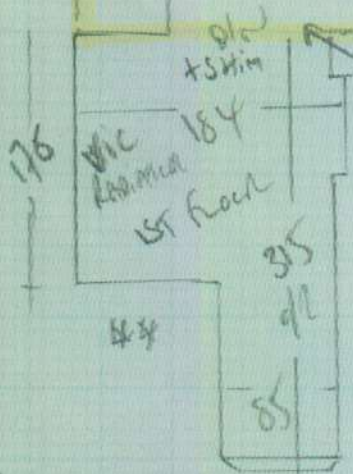
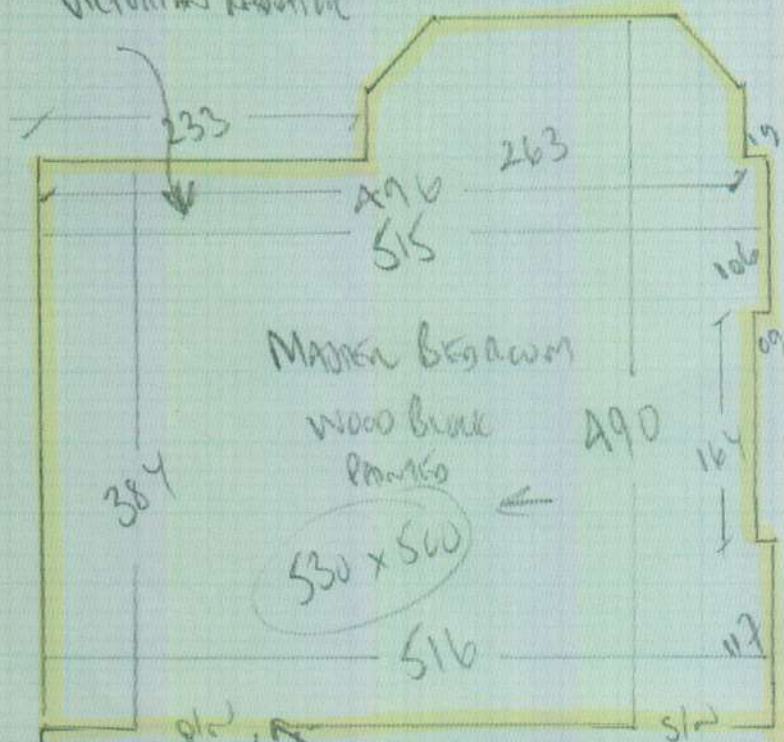

MADREN BEGAWM
 ENSURE COAT
 FRONT 10mm
 INTERIOR STAIR
 LINING
 PRIMER WOOD BLOCK

Ex
 Runed
 69
 cm

Blw
 AS x 100
 127
 AS x 84

47
 69cm
 Runed

