

# Phase 2

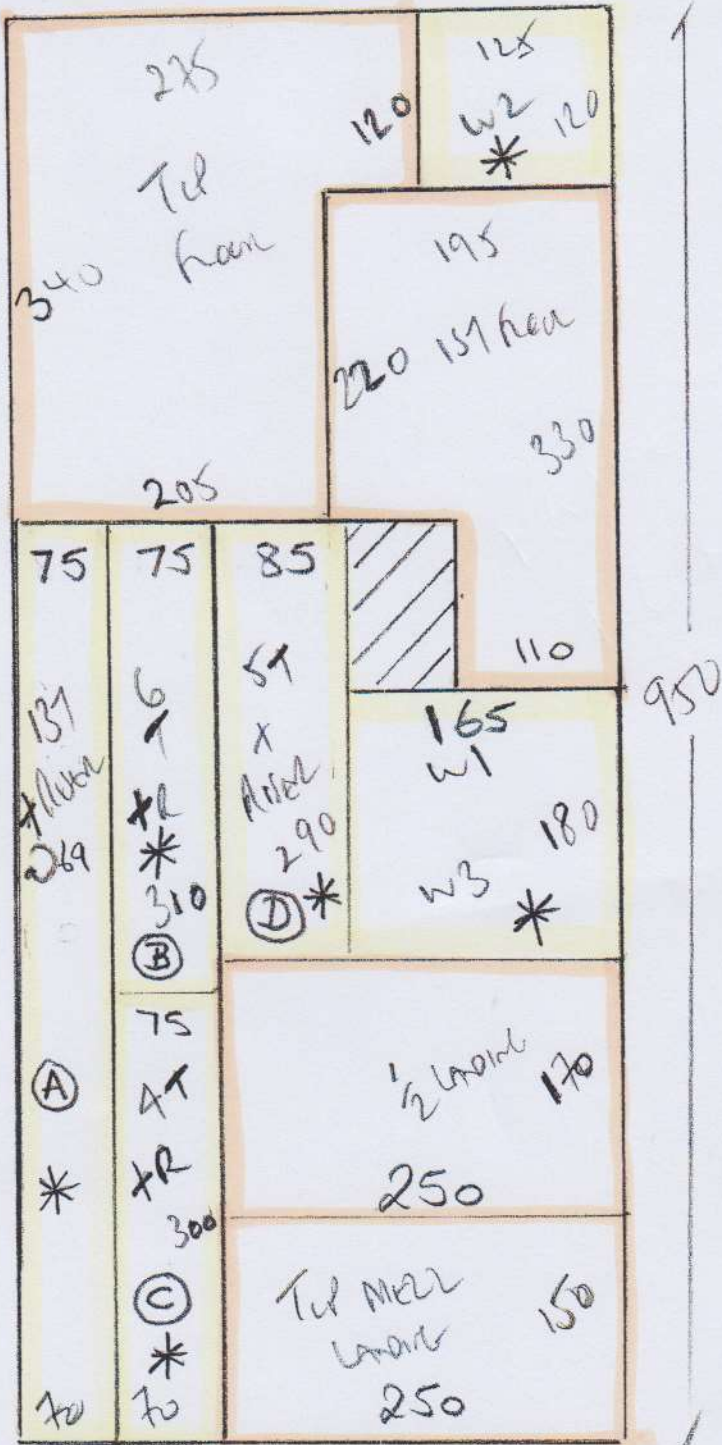

P27140  
RUBIX Construction  
A1 ENCLAMINE (box)  
SW18 2DE

1 of 3

ROLS - CARMEN  
COLOUR ASH

$$= 950 \times 400$$

$$= \underline{\underline{380000}}$$

TEMPLATE 3 WINDOWS ON SITE  
to keep 7.50cm gap 2 sides

Tul floor 76cm Runners  
An other 69cm Runners

## Phase 2 - 14/10 (Grant)

- \* Fit all landings & Cut runners to size on site keeping a uniform 7.50cm GAP at sides & making sure that the Herringbone stripes match between the landings & the runners as you go
- Runners (A), (B) + (C) will be 69cm wide
- Runner (D) will be 76cm wide

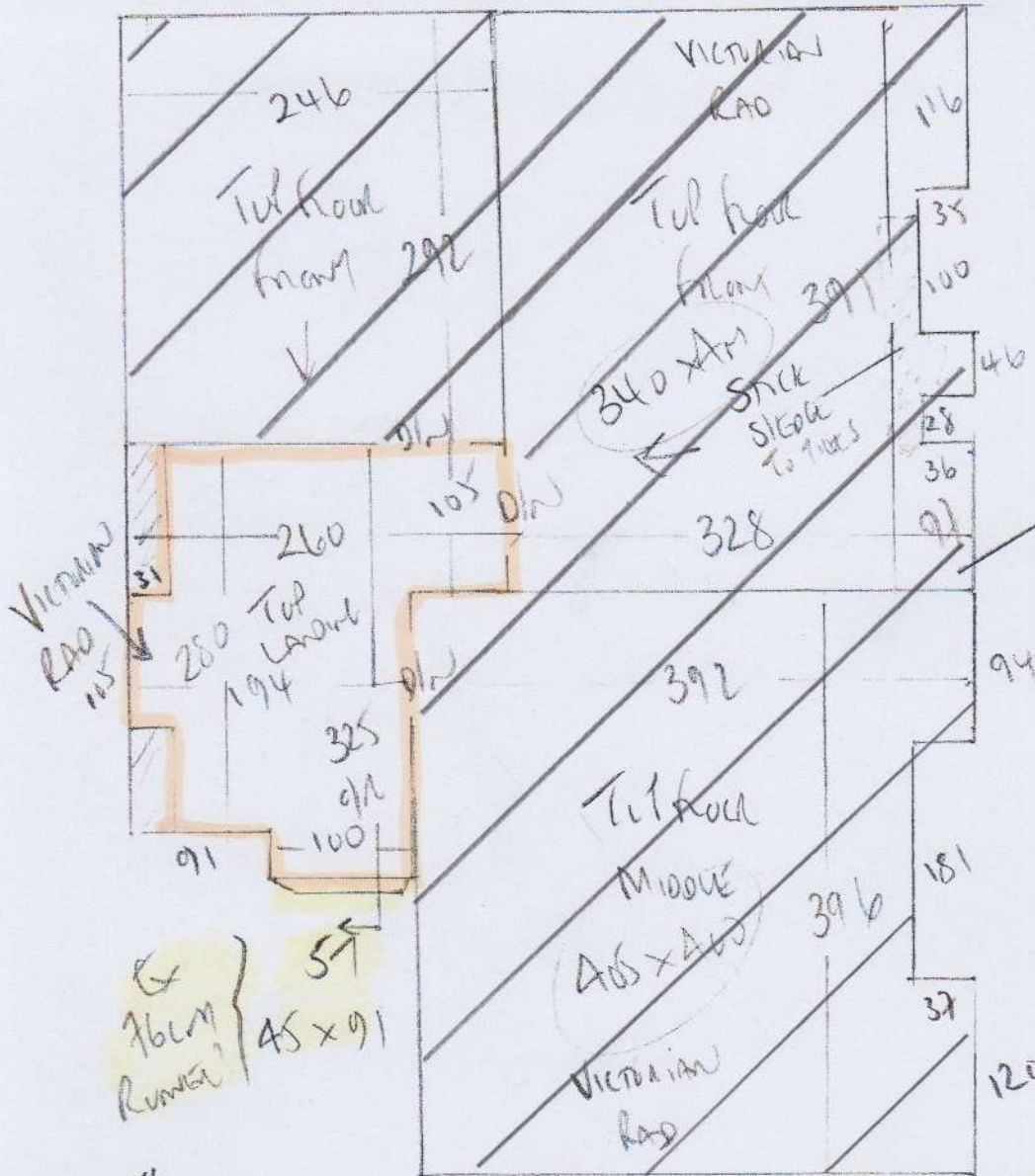

P 27140  
 Rubix Construction  
 47 E Grand Ave  
 Suite 20E

2 of 3

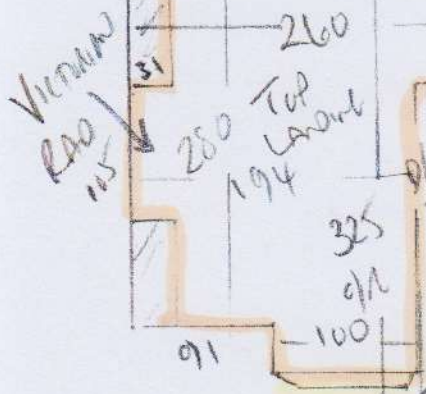

76cm Runway } 45 x 91

\*\*  
 To 1st floor  
 landing

6T  
 45 x 84

69cm Runway } W3 92 x 84  
 W2 82 x 123  
 W1 70 x 103

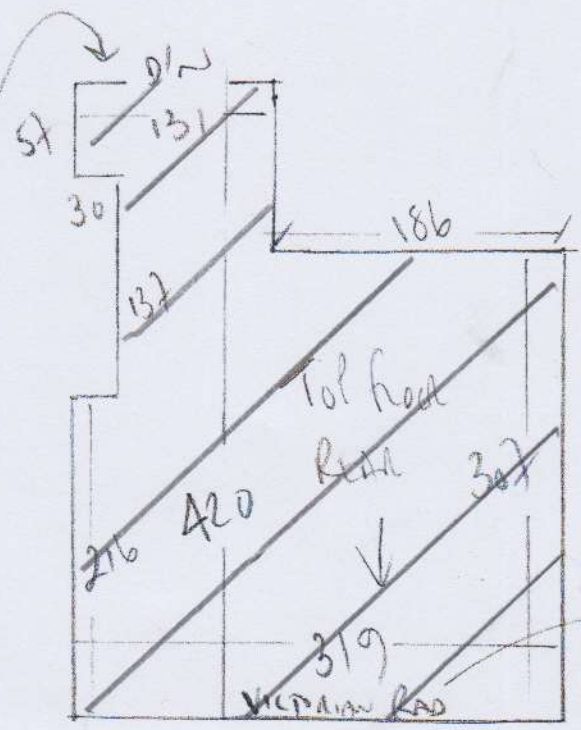
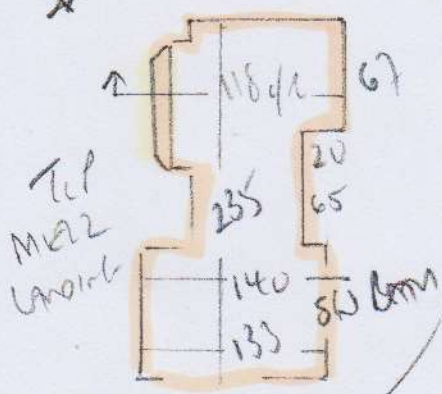

HOLE IN ROAD

VICTORIAN LABORATORY

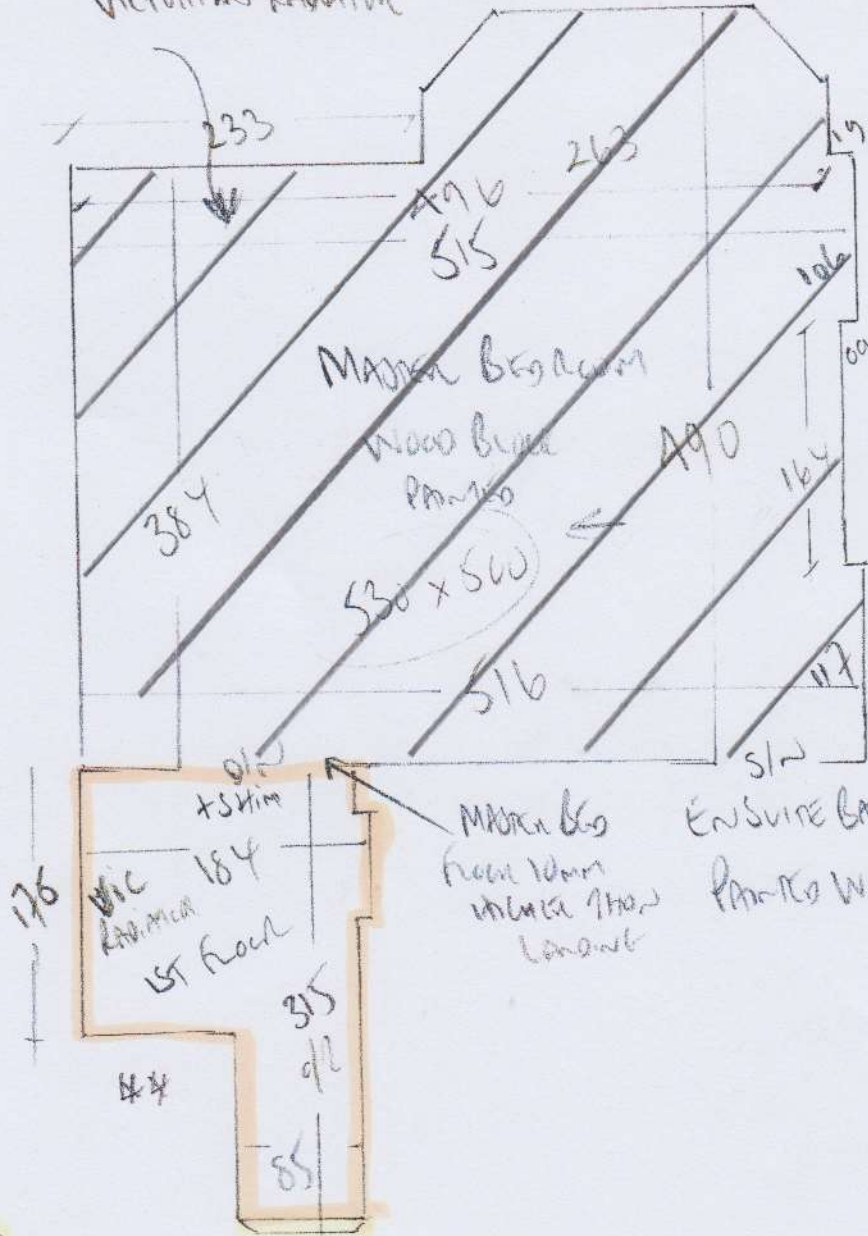

P27146  
 RUX Construction  
 AT BENGALINE CAD  
 SW18 2DE

3 of 3

Ex Runed 69 cm

} Blw	45 x 100	} Exclt 69cm Runed
	127	
	45 x 84	

