

Access via painter

Dave Hartup

07976-267475

Ground floor
for wood!

8/8 - uplft & dispat
only

Job No P27141
Name Ambrose
Address 25 Ashbury Lane
Swilsum

1 of 2

STEP into kitchen
Requires 150mm nosing

Woodland?
To be specified
To Dinnington
Conservatory (375 x 170)

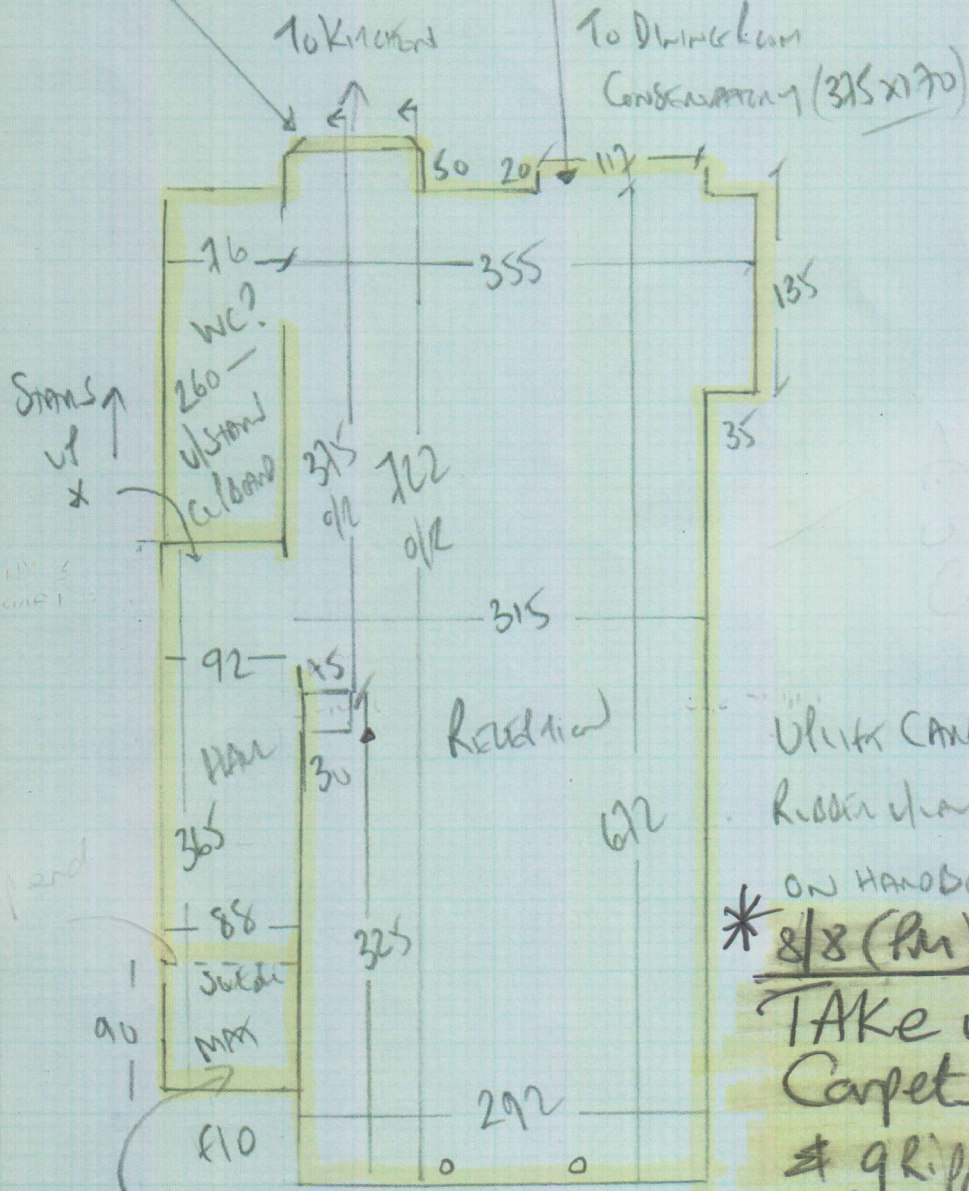

Can MAT Natural
Subly 100 x 100mm

Ulster Cakes on old
Rugger plan + slope
ON HANDBOARD
*** 8/8 (Pm)**
TAKE up existing
Carpets, v/lug
& gripper to these
areas as New
Wood flooring being
laid to these areas

8/8 - uplift & Dispose only.

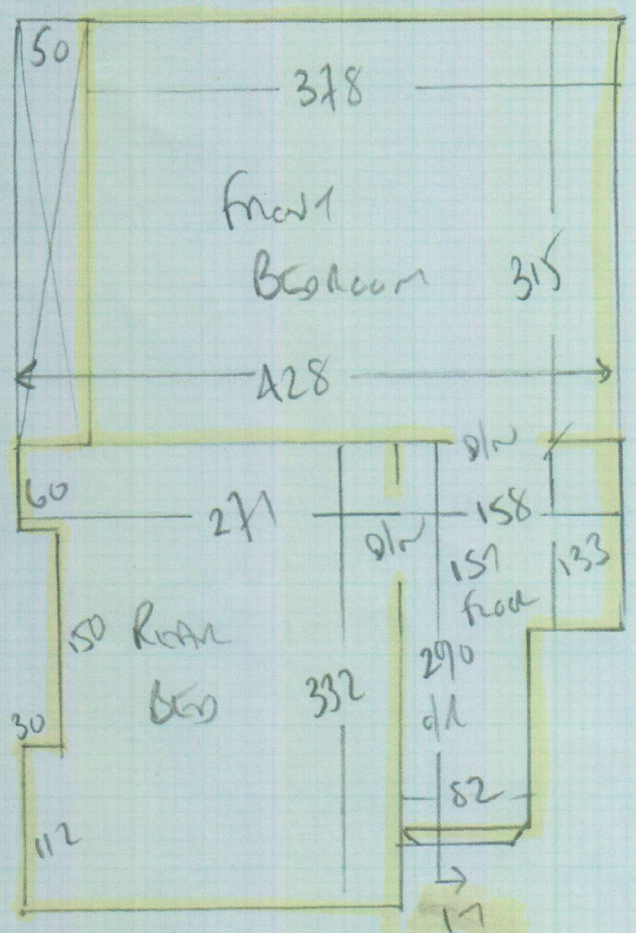

Job No: P271A1
 Name: AMBROSE
 Address: 25 Ashbury Road
 SW11 5UN

2 of 2

To Hall (wood)
 BRIDGE
 40 x 90
 107
 45 x 12

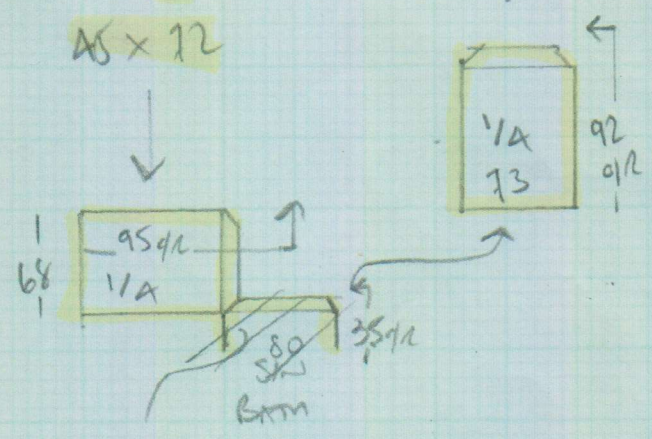

* 8/8 (fm)

TAKE UP EX CARPET & U/LAY TO THESE AREAS. Leave grippers in place as new carpets being fitted in these areas

SUGGESTED TO CLIENT TO LIFT THIS STAIR (AGREED ON SITE) LVT EXISTS IN BATHROOM