

mrcarpet
DESIGNS FOR FLOORS

Job No: P27157
 Name: Waldron
 Address:
 Tel: 1 of 3
 Sheet: of:

Sloane Twist Super
Col. SLO-5032
Cut Plan ① 290x500
Cut Plan ② 360x500
650x500
= 32.50m²

* Ring John on Mobile when leaving Previous Job. (John works for Chartridge)

** TAKE 2 Full Rolls of Lancaster Rubber underlay from WH + A Part Roll (Just in case) See Chas.

mrcarpet
 Job No: P27157
 Name: Waldron
 Address:
 Tel: **203**
 Sheet:

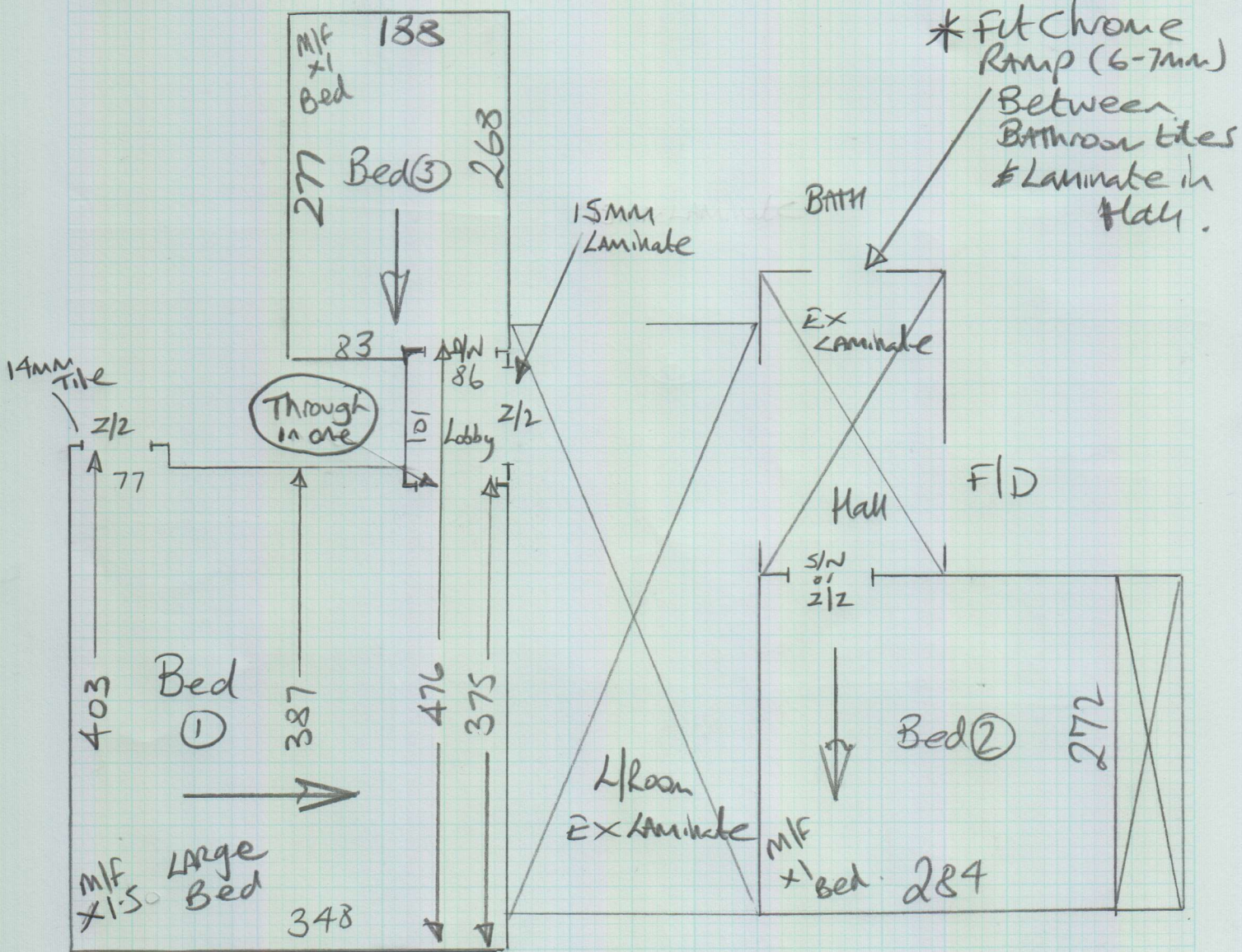

Concrete floors.
 Stick s/p T/Out
 Some up/ft (only bits & pieces)
 Customer to patch screed where tiles missing



Technical

Product

- The Premier Two Way Ramp range of door bars are a high quality product for a high quality installation.
- The Premier Two Way Ramp range are available in three lengths: 90cm, 180cm and 270cm.

Fitting

- The Premier Two Way Ramp range are for use on 'Non Porous' installations which have a height difference and each product covers two different heights by simply turning the Two Way Cover around.

ANY QUESTIONS
 Please call 01207 591176 For friendly expert advice.

Stick Down or Floating Installations

- On an installation where one surface is stick down and the other is floating, or both surfaces float, use the Two Way Ramp. Can also be used in a 'No Float' situation.
- **NOTE: For expansion information consult the flooring manufacturers specifications.**

MAIN BATHROOM DOOR

Stick down the wide surface for a 6mm lift.

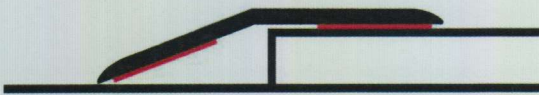

Stick down the narrow surface for a 7mm lift.



Get your Drop Checker

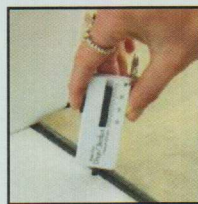

Stick down the wide surface for a 8mm lift.



Ask your Stairrods UK Sales Representative.

Stick down the narrow surface for a 9mm lift.



Care and Maintenance

- Satin Brass and Polished Brass Trims can be left to age (oxidise) for a natural finish. However to keep the brass like new these two finishes will need to be polished from time to time with a propriety brass polish. Ensure that you follow the instructions on the tin and protect your flooring during polishing.
- Satin Nickel, Chrome, and Brushed Chrome These finishes will need to be polished from time to time with a propriety metal polish. Ensure that you follow the instructions on the tin and protect your flooring during polishing.
- Pewter, Antique Bronze and Antique Brass If these finishes become contaminated the only option is to polish them with a propriety metal polish and allow them to age again naturally. Ensure that you follow the instructions on the tin and protect your flooring during polishing.