

P27160  
BEDFORD

1 of 4

ULTIMA MAJOR

- HESSIAN

Top Middle = 455 x 400

Upper Mezz Bed = 460 x 400

Lower Mezz Bed = 465 x 400

Cut Plan 1 = 800 x 400

Cut Plan 2 = 595 x 400

2755 x 400

= 110.2 m<sup>2</sup>

From 19.90m Row

From SEPARATE  
8.10m CUT



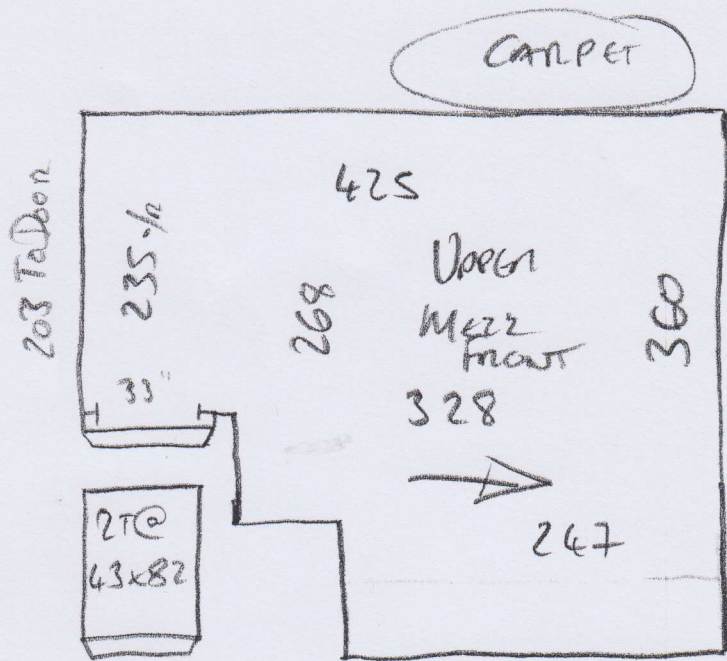

P27160  
BEAFORD

30F4

\*\*

SISAL

RISER = 17 x 95

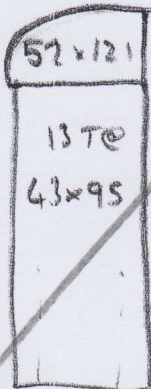
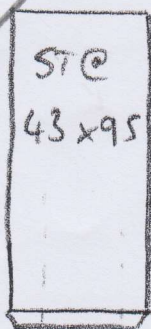

CURVE @ 90

NEW STEP TO BE FITTED  
BY BUILDERS TO  
ALLOW FOR WIDER  
RUNNER.  
(CURVE @ 85)

STAIRS AS RUNNERS

RISER = 17 x 95

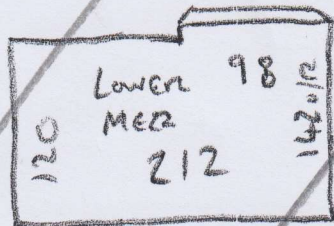

UP TO LOWER MEZZ ROOM

FULL WIDTH  
ON THIS LANDING

Carpet

P27160  
BevoronD

404

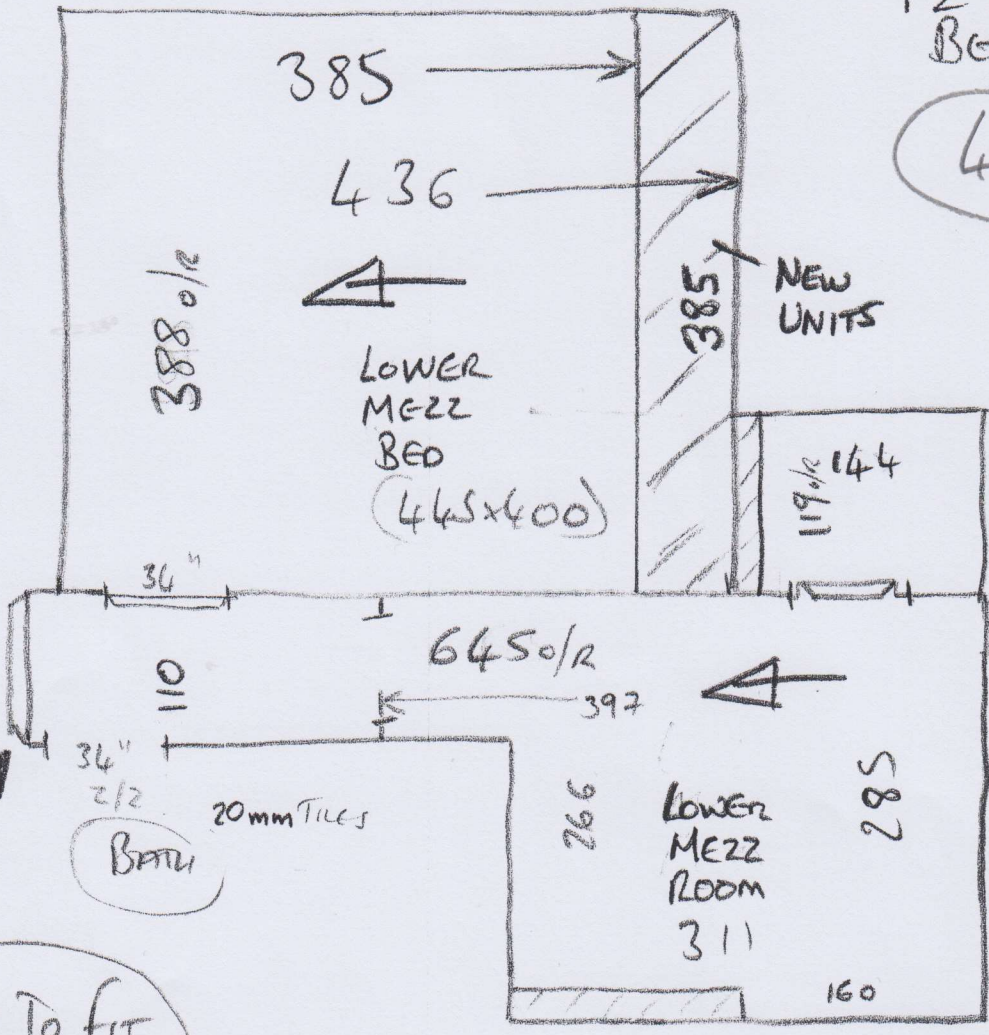

- BUILDERS TO FIT NOSE HERE.
- RUN CARPET OVER & DOWN RISER TO FINISH ON LOWER MEZZ LANDING.

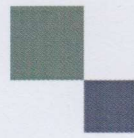

mrcarpet  
DESIGNS FOR FLOORS

70 Lower Richmond Road  
Putney  
SW15 1LL

Tel Nr: 020-8789 3133

Fax Nr: 020-8780 2140

## ROLL BREAKDOWN

---

Job No: P27160

Customer Name: Bedford

Carpet: Ultima Major

Colour: Hessian

### Roll Size

**19.90 x 4.00m**

Top Middle Bed	4.55 x 4.00m
Upper Mezz Rear Bed	4.60 x 4.00m
Lower Mezz Bed	4.45 x 4.00m
Cut Plan 2	5.95 x 4.00m
<b>Balance left over</b>	<b>0.35 x 4.00m</b>

**\* Cut all the smaller cuts off the roll &  
Leave the roll balance for Cut Plan 2**