

Job No P27169  
 Name Southern Land Securities  
 Address 1-6 Honey Suckle Court  
 +  
 Tel:  
 Sheet 7-18 Honey Suckle Court

1 of 5

## Hawthorn II - 90 Antelope

- ① 350 x 400
- ② 350 x 400
- ③ 350 x 400
- ④ 745 x 400
- ⑤ 900 x 400
- ⑥ 900 x 400
- 35.95 x 400

= 143.8 M<sup>2</sup>

u/lay 122 M<sup>2</sup>

ordered 1 Roll @ 36.50 x 400

\* Please take photos of Completed Job  
 & Send to Shop So we can send  
 to Property Manager to prove work  
 has been done

\* Only take up Carpets that will be  
 fitted same day (ie. do not leave  
 any gripper exposed for long periods)

\* Will need FB1 & FB2 Key for  
 Cupboard doors.

Job No: P27169  
 Name: Southern land Securities  
 Address:  
 Tel: (205)  
 Sheet: 01

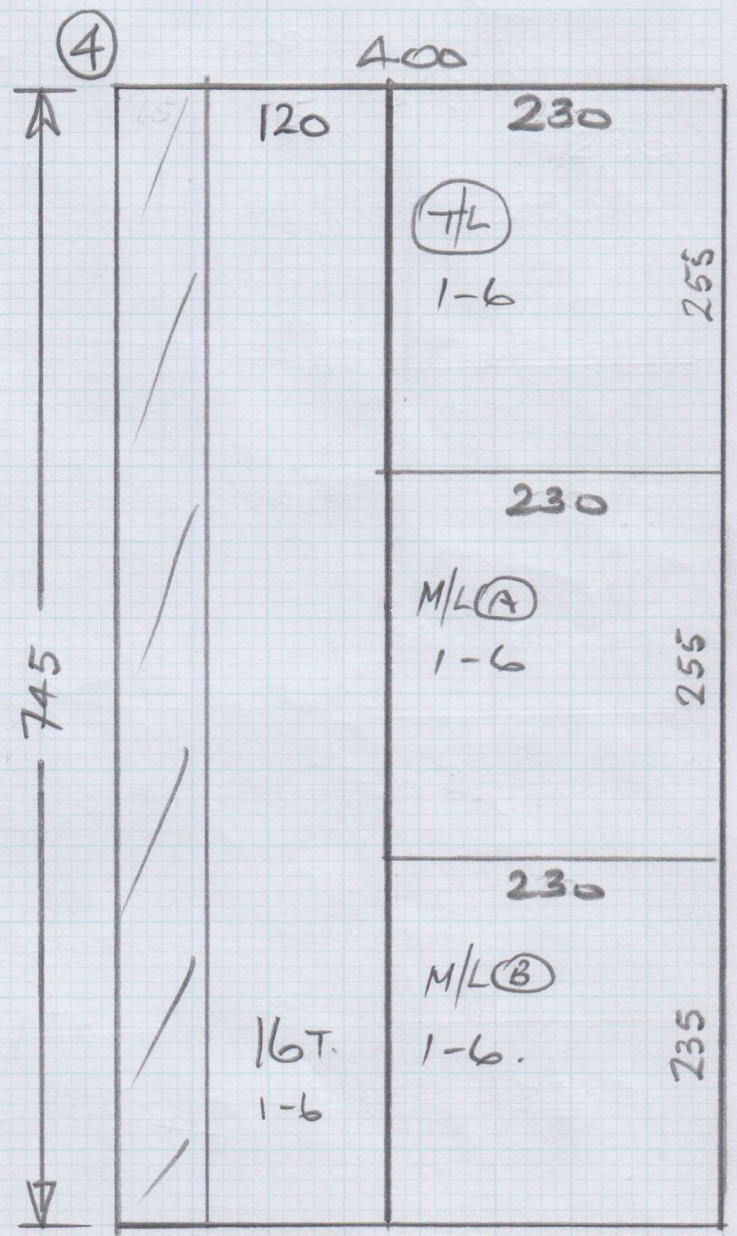
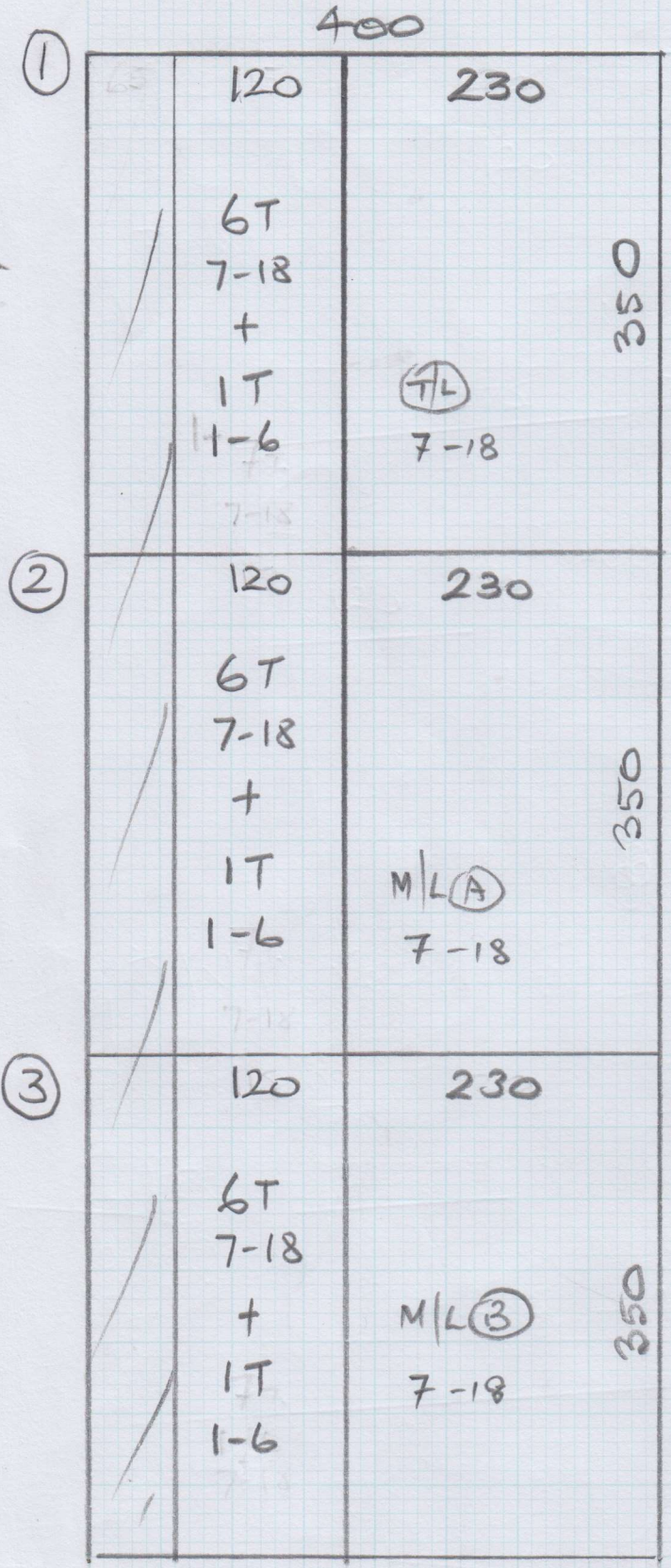

Job No: P27169  
 Name: Southern Land Securities  
 Address:  
 Tel:  
 Sheet: of: **3 of 5**

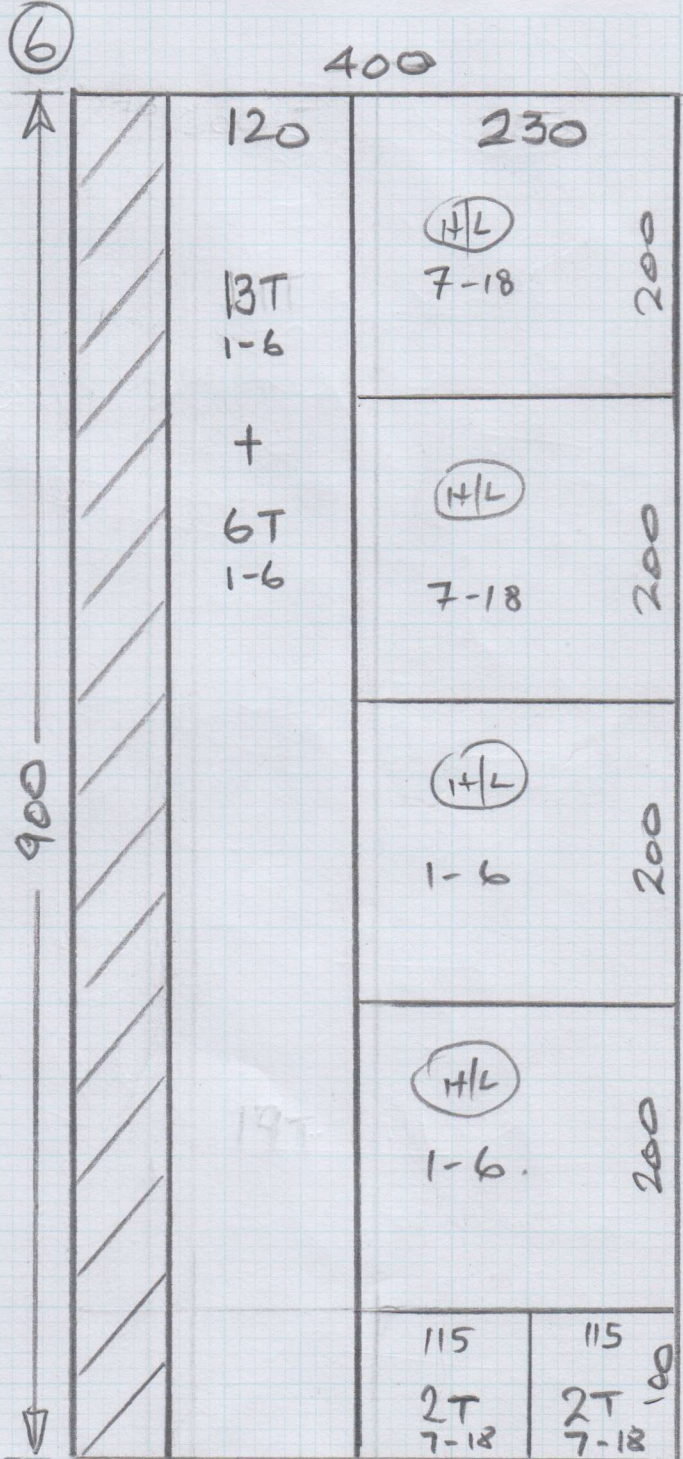
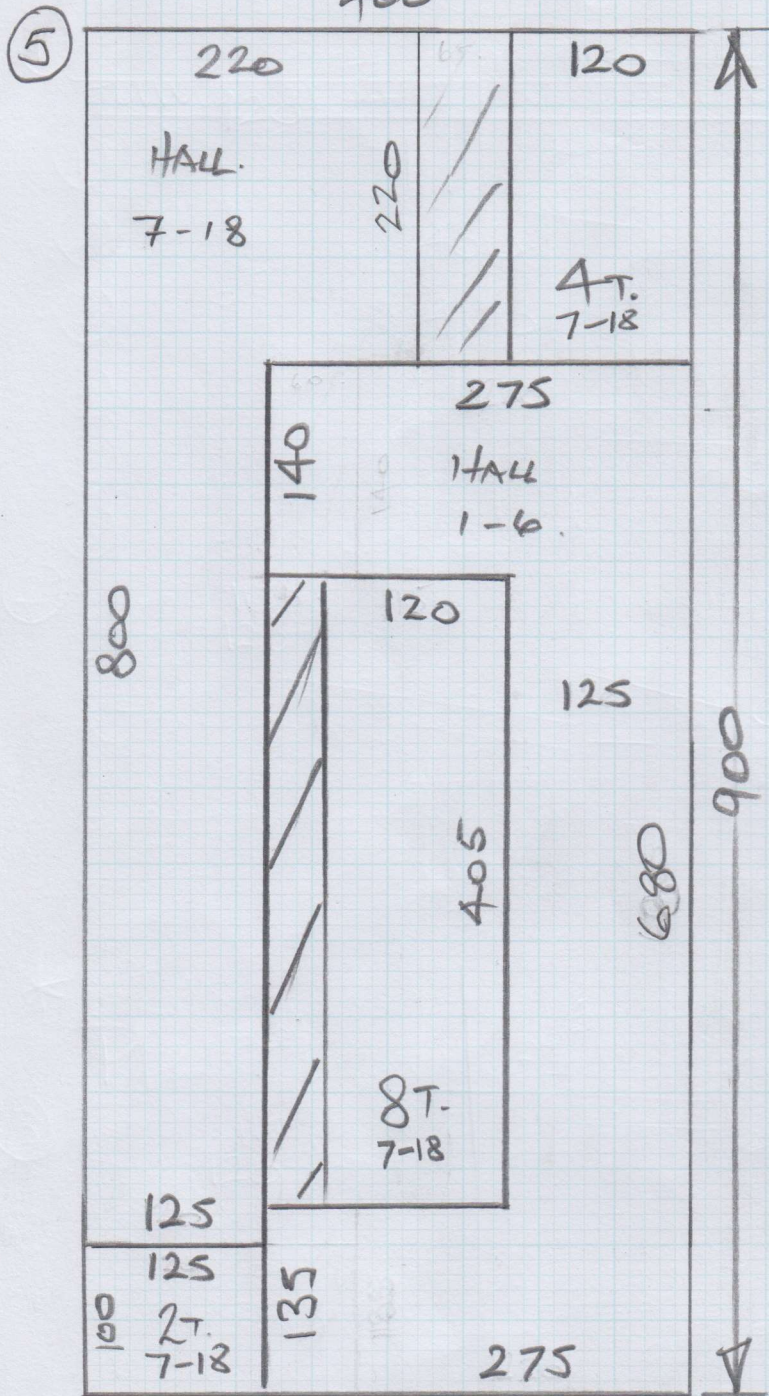

# 1-6 Hareysuckle Court

mrcarpet

P27169

Job No:

Name: Southern Land Securities

Address:

Tel:

Sheet: of:

4 of 5

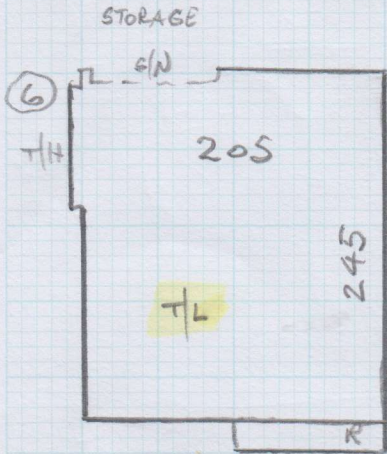

FURNITURE ON THIS LANDING (PHOTO)

2 SPINDLES  
6 @ 45 x 102

H/L 190 x 205

6 @ 46 x 102

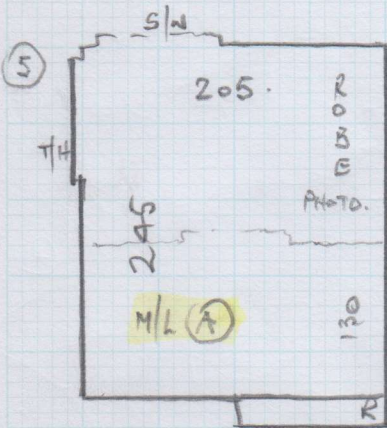

2 SPINDLES  
6 @ 45 x 105

H/L 190 x 202 (SOFA)

2 SPINDLES  
6 @ 45 x 102

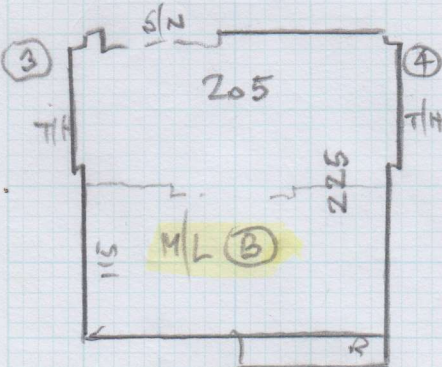

13 @ 45 x 102

4 SPINDLES

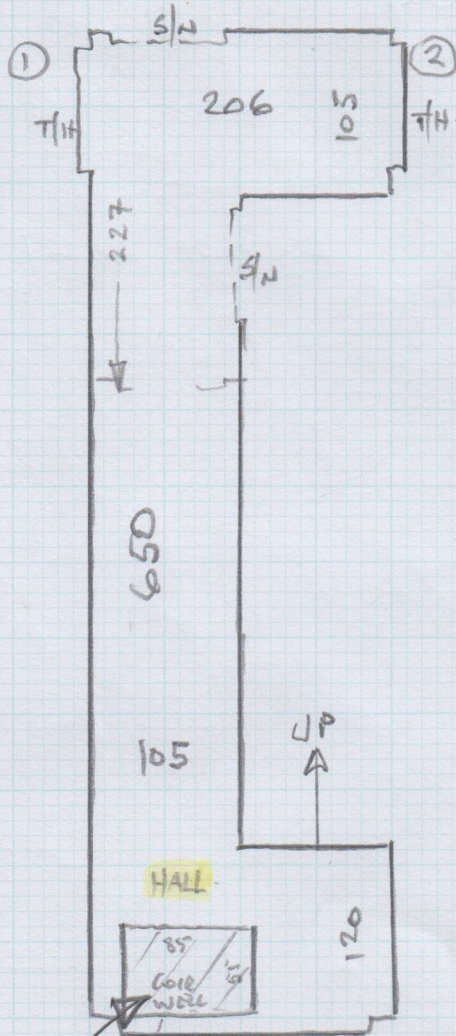

uplift velvet carpet  
on Rubber u/Lay  
on Landl + 1/2 LANDS  
# felt on STAIRS

EX/S/E seems OK

Matwell is  
30mm Deep.

30mm Coil Mat - Natural  
0.60 x 100

# 7-18 Honey Suckle Court

Job No: P27169  
 Name: Southern Land Securities  
 Address:  
 Tel:  
 Sheet: **5 of 5**

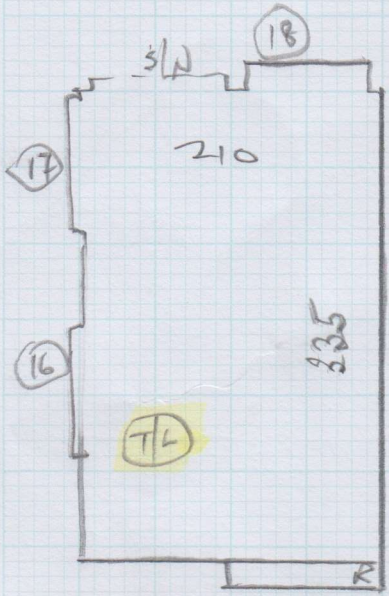

2 SPINDLES  
 6 @ 45 x 102  
 H/L 185 x 205  
 6 @ 45 x 102

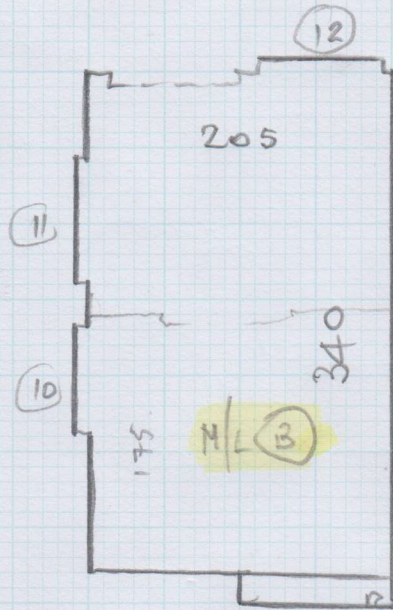

12 @ 45 x 102

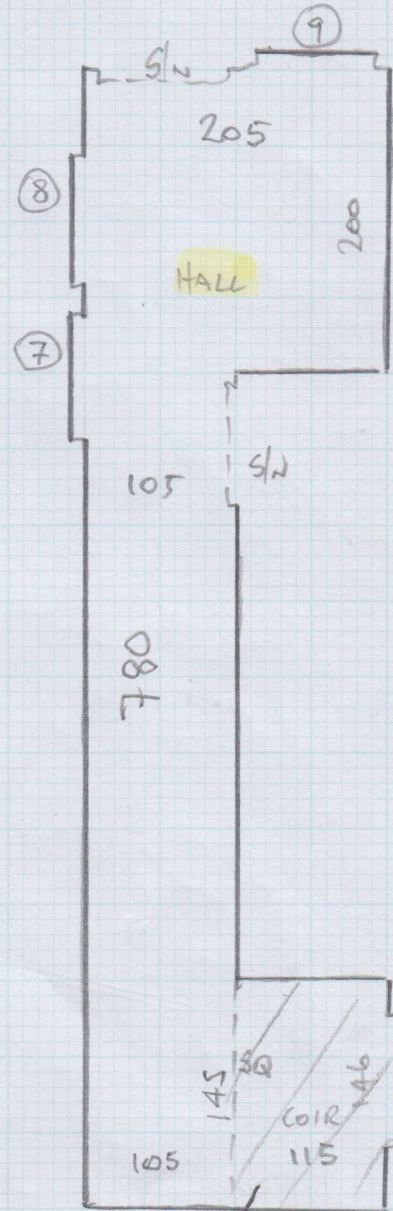

17mm COIL  
125 x 200

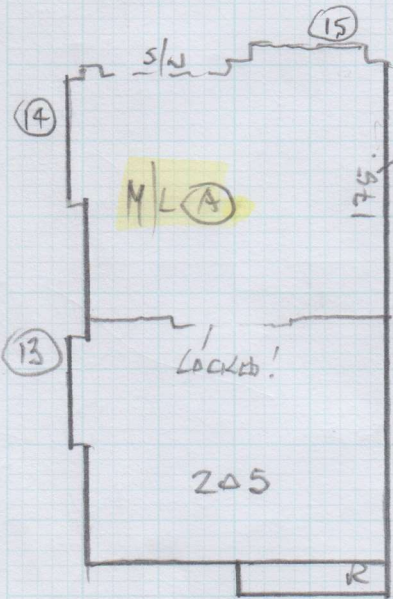

6 @ 45 x 103  
 H/L 190 x 205  
 6 @ 45 x 102

176  
 165  
 341