

Phase 1 - 15/9 (AM)
 Phase 2 - 16/9 = Rest
 P27224
 Smith

1 of 3

EASYcare TWIST
Col. EASY-24

- 1st FRONT = 335 x 400 (A)
- 1st REAR = 300 x 400 (A)
- GROUND BED = 335 x 400 (A)
- RECEPTION = 415 x 400 (A)
- CUT PLAN 1 = 675 x 400 (A)
- CUT PLAN 2 = 255 x 400 (B)
- CUT PLAN 3 = 335 x 400 (A)

2650 x 400
 = 106m²

- Roll A = 2500 x 400
- Roll B = 255 x 400

Coil Matting
Col - Natural

= 100 x 100

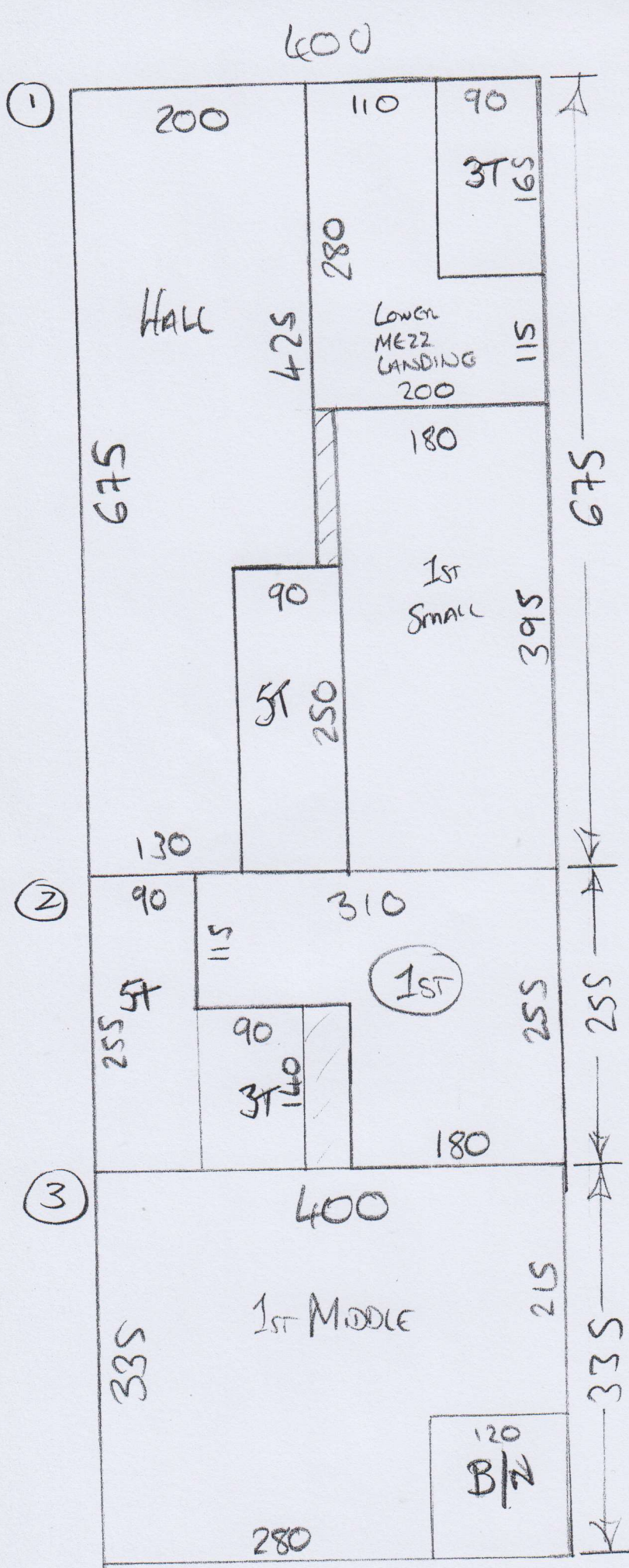

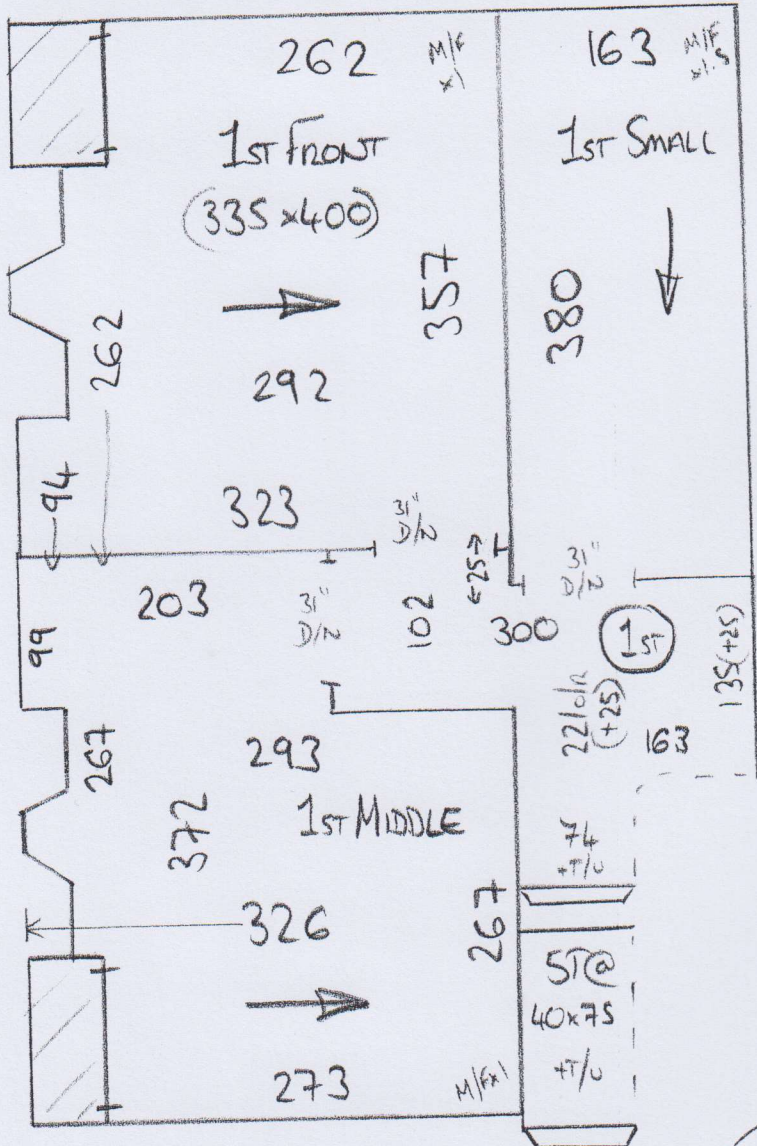

P27224
Smith

2 of 3

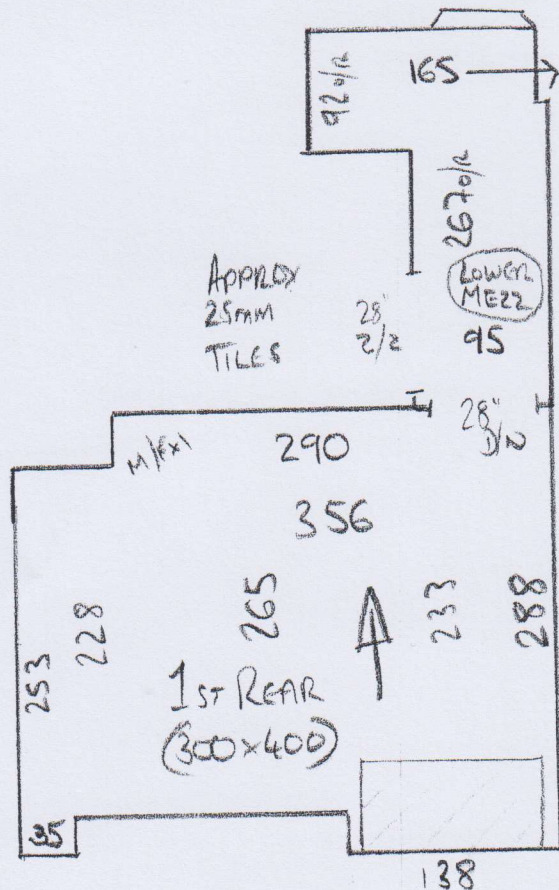
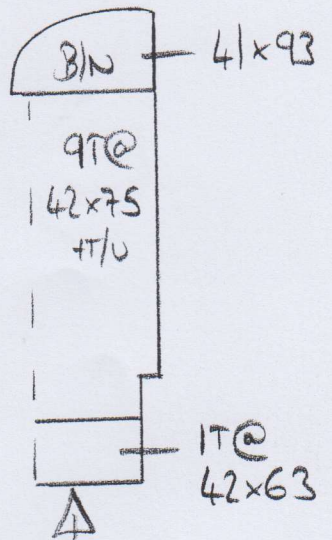

LANDING NOT SQUARE

ROBE NOT FIXED TO WALL

P27224
Smith

3 of 3

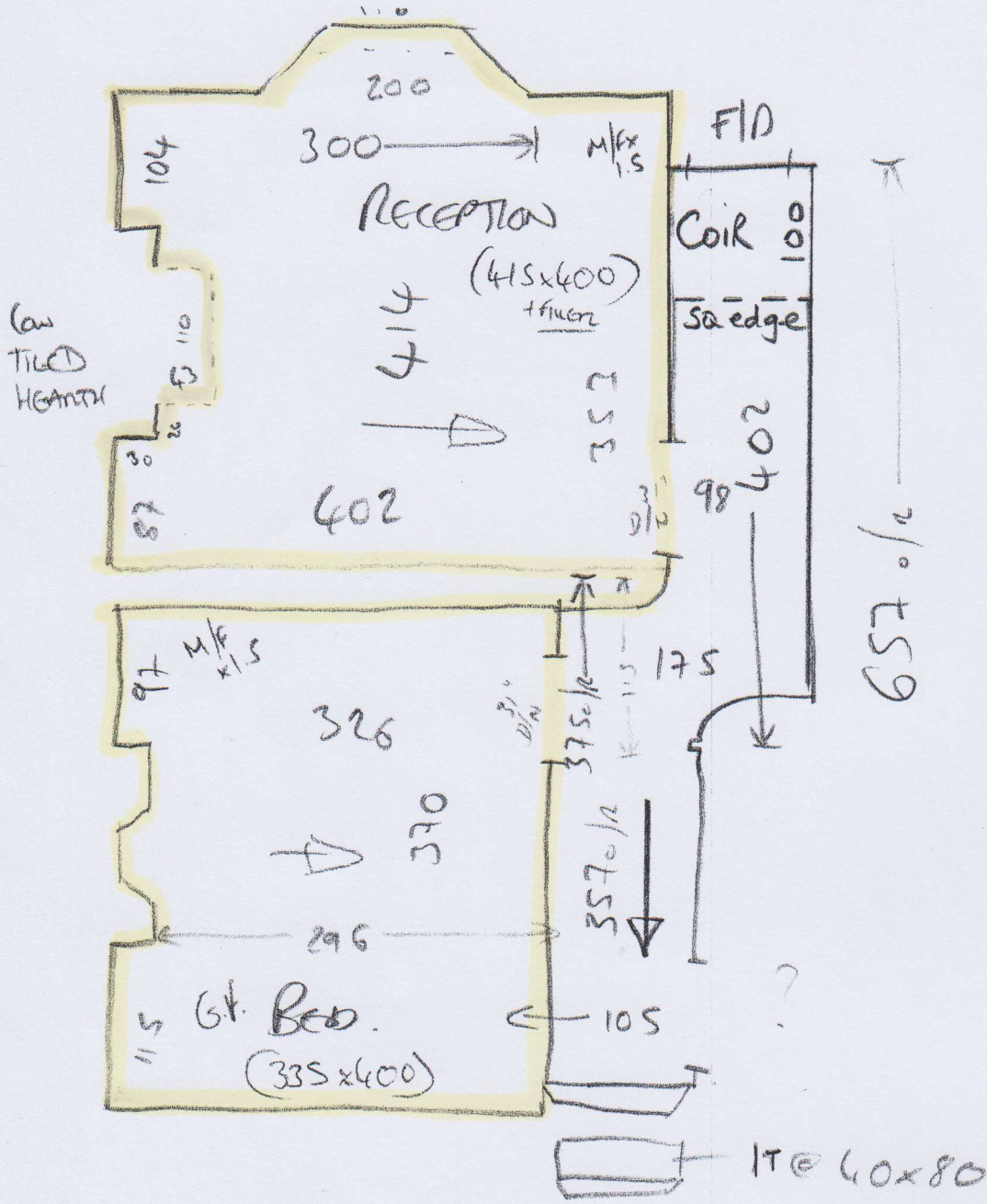

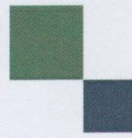

mrcarpet

DESIGNS FOR FLOORS

70 Lower Richmond Road
Putney
SW15 1LL

Tel Nr: 020-8789 3133

Fax Nr: 020-8780 2140

ROLL BREAKDOWN

Job No: P27224
Customer Name: Smith
Carpet: Easycare Twist
Colour: EASY-24

Roll Size	25.00 x 4.00m
1st floor front bed	3.35 x 4.00m
1st floor rear bed	3.00 x 4.00m
Ground floor bed	3.35 x 4.00m
Reception room	4.15 x 4.00m
Cut Plan 1	6.75 x 4.00m
Cut Plan 3	3.35 x 4.00m
Balance left over	1.05 x 5.00m

****Please cut the small cuts off the roll & leave
the roll balance for the 6.75m cut Plan 1****

**There is also a separate 2.55 x 4.00m cut
for Cut Plan 2**