

P27-239

LOCKER

1 of 3

NATURAL LOOP CABLE

- SHINGLE

755 x 400

= 30.2 m<sup>2</sup>

\* CUT RUNNERS & SHAPE \*  
WINDERS ON SITE

\* All STAIRS AS RUNNER

P27239

LOCKE

2 of 3

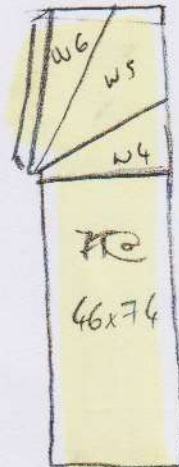
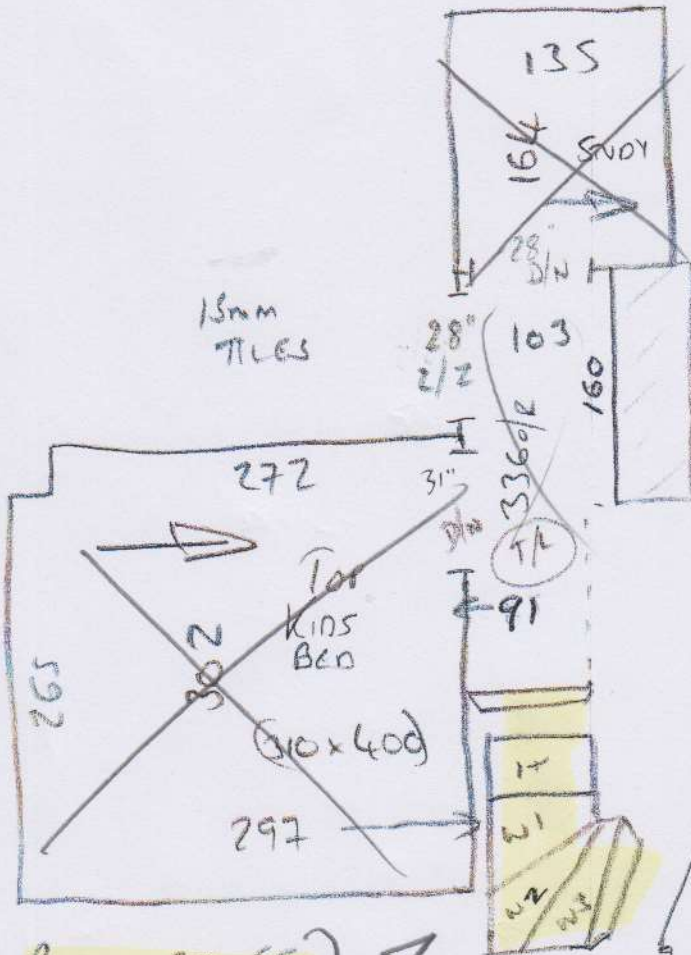

Riser = 20 x 74

- Riser = 20 x 65
- IT @ 45 x 66
- W1 = 62 x 78
- W2 = 62 x 97
- W3 = 72 x 86

As 55cm  
Wide Runner

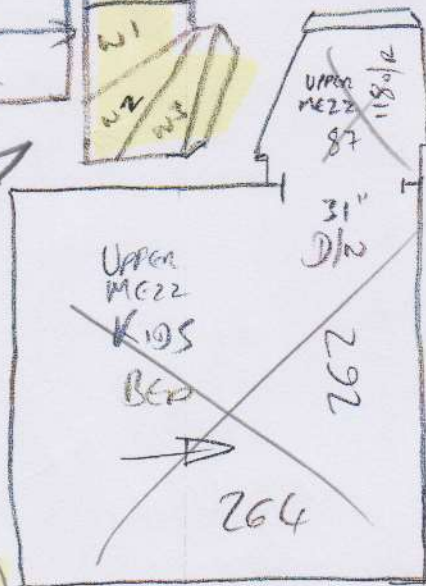

W4 = 62 x 86

W5 = 60 x 105

W6 = 69 x 99

As 58cm  
Wide Runner

WINDOW SEAT TO BE FITTED

P27239

LOCKE

3 OF 3

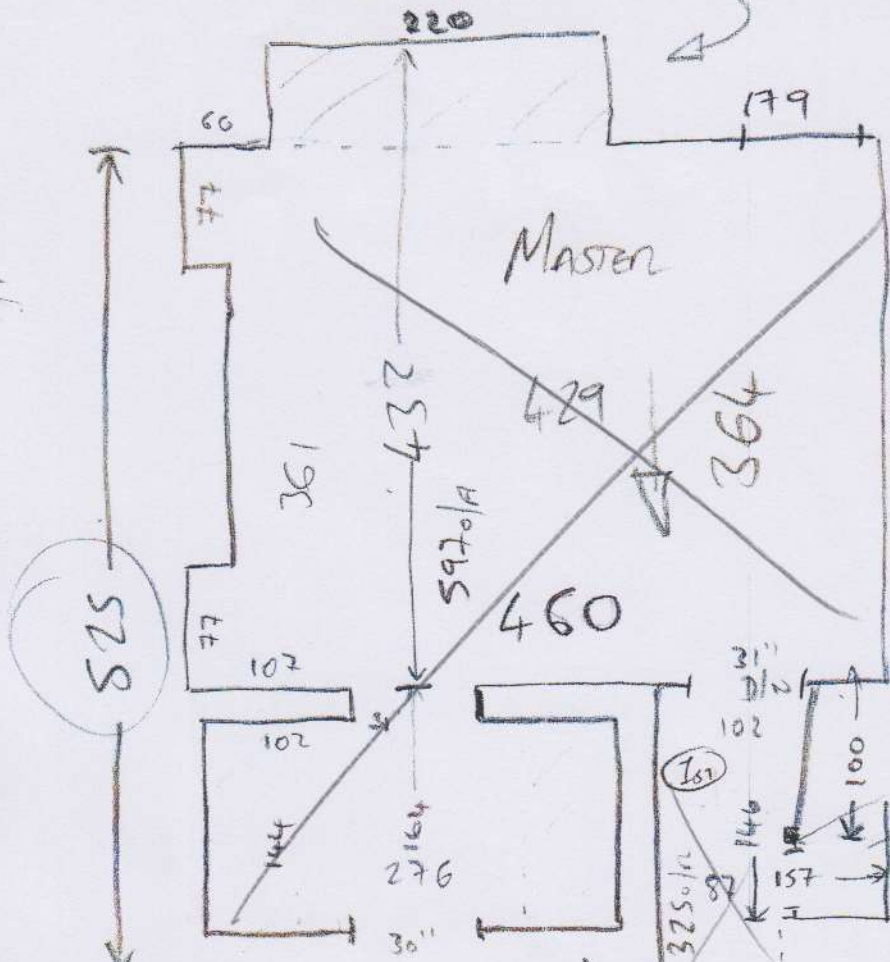

As 60cm WIDE RUNNER

Small UNDERSTAIRS Cupb?

9mm TILES  
ROCKS TO BE BOILT IN - SIZES TBC

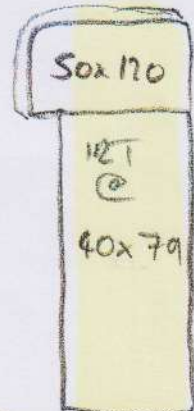

- CURVE NOT AN ISSUE (SECURING STEP)

Riser = 17x76



Riser = 20x79

As 58cm WIDE RUNNER

PERKOR DOOR  
16mm TILES

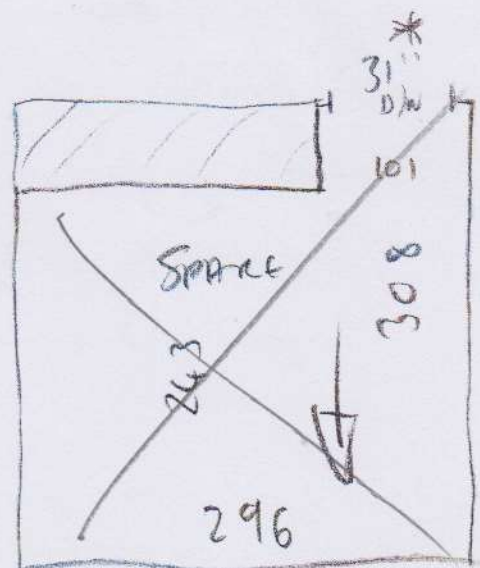
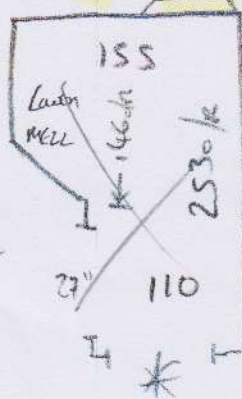



mrcarpet

DESIGNS FOR FLOORS

70 Lower Richmond Road  
Putney  
SW15 1LL

T 020-8789-3133

F 020-8780-2140

**BH CARPETS - WHIPPING / BINDING FORM**

Tel - 020-8665-9110 email: [bhcarpets@gmail.com](mailto:bhcarpets@gmail.com) Fax 020-8665-6611

Customer Name: LOCKE

Job No.: P27239

Description of carpet: NATURAL LOOP CABLE - SHINGLE

Whipping / Blind Binding / Top Taping

All Round / Sides only (for Stair Runner)

Colour of Binding tape: C43 GRAVEL Size of Binding tape: 120mm

Amount showing on top 5cm Colour of Whipping: —

Number of pieces: 10

Ready to collect on: 21 / 9 / 16 Needed back by: 29 / 9 / 16

Sizes to be cut to: 685x60, 375x58, 175x58, 75x55 + 6 SHAPED WINDOWS

Whipping: \_\_\_\_\_ metres @ £2.00 linear metre £ \_\_\_\_\_

Apply Tape: 36 metres @ £6.00 linear metre £ 216  
(Supplied by MRC)

Blind Taping: \_\_\_\_\_ metres @ £7.00 linear metre £ \_\_\_\_\_  
(including. Tape)

Trimming Charge (if applicable) £ \_\_\_\_\_

**ANY QUERIES CALL:**

Nigel Canice

Jack

**Total £** 216

Collect from:  
Warehouse / Putney Shop

Deliver Back to:  
Warehouse / Putney Shop

**Mr Carpet Use. (Copy to be faxed to Shop & accounts Dept. when returned)**

Date Collected: \_\_\_\_\_ Collected By: \_\_\_\_\_

Date Returned: \_\_\_\_\_ Returned By: \_\_\_\_\_

Invoice No: \_\_\_\_\_ Comments: \_\_\_\_\_