

mrcarpet
 Job No: P27242
 Name: C.C. ELTD
 Address: 32 Handforth Road
 (1st floor flat)
 Tel:
 Sheet: 1 of 5

Stainfree Twist

Col. STA-001

Living Room 450 x 400

Middle Bed 295 x 400

Cut Plan 660 x 400

1405 x 400

= 5620m²

Ultimate Timber

Col. Tavel 2092

Kitchen 320 x 200

= 640m²

Classic Limestone

Col. Toucan 9086

Showers Room 200 x 200

= 4m²

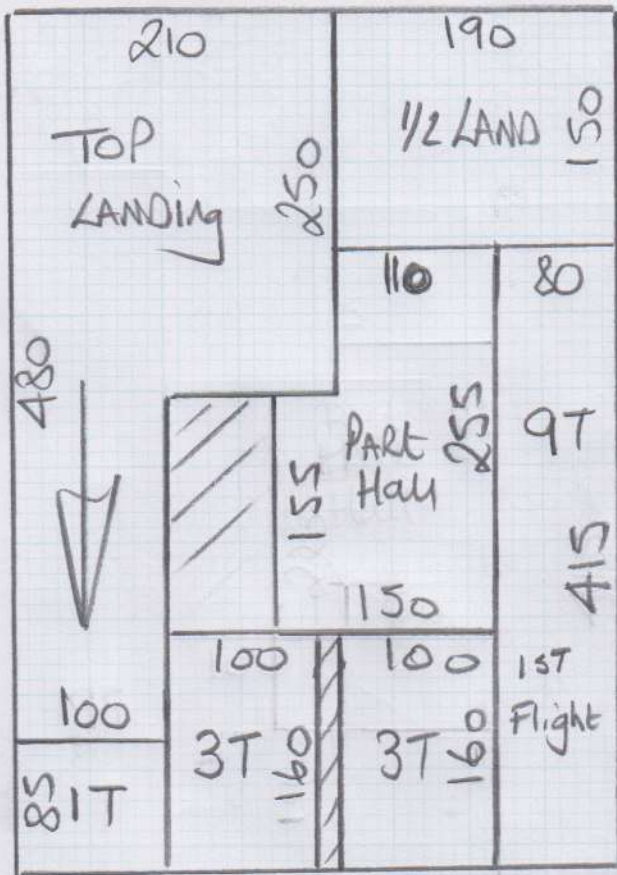

565
480

mrcarpet
Job No: P27242
Name: C.C.E. LTD
(Common Parts)
Tel:
Sheet: (2 of 5)

Milestone
Col. 188 SILVER

Cut Plan 565 x 400
≈ 22.60m²

Canyon Ribbed Matting
Col. Steel

Entrance 120 x 200
≈ 2.40m²

Job No: P27242
Name: C.C.E LTD
Address: (1st floor flat)
Tel:
Sheet: (3 of 5)

1st floor flat - STAIN free TWIST
Col. STA 001

Lay Jumpax Sand insulating TRANK
u/Lay (2 layers) + ultimate
Timber vinyl

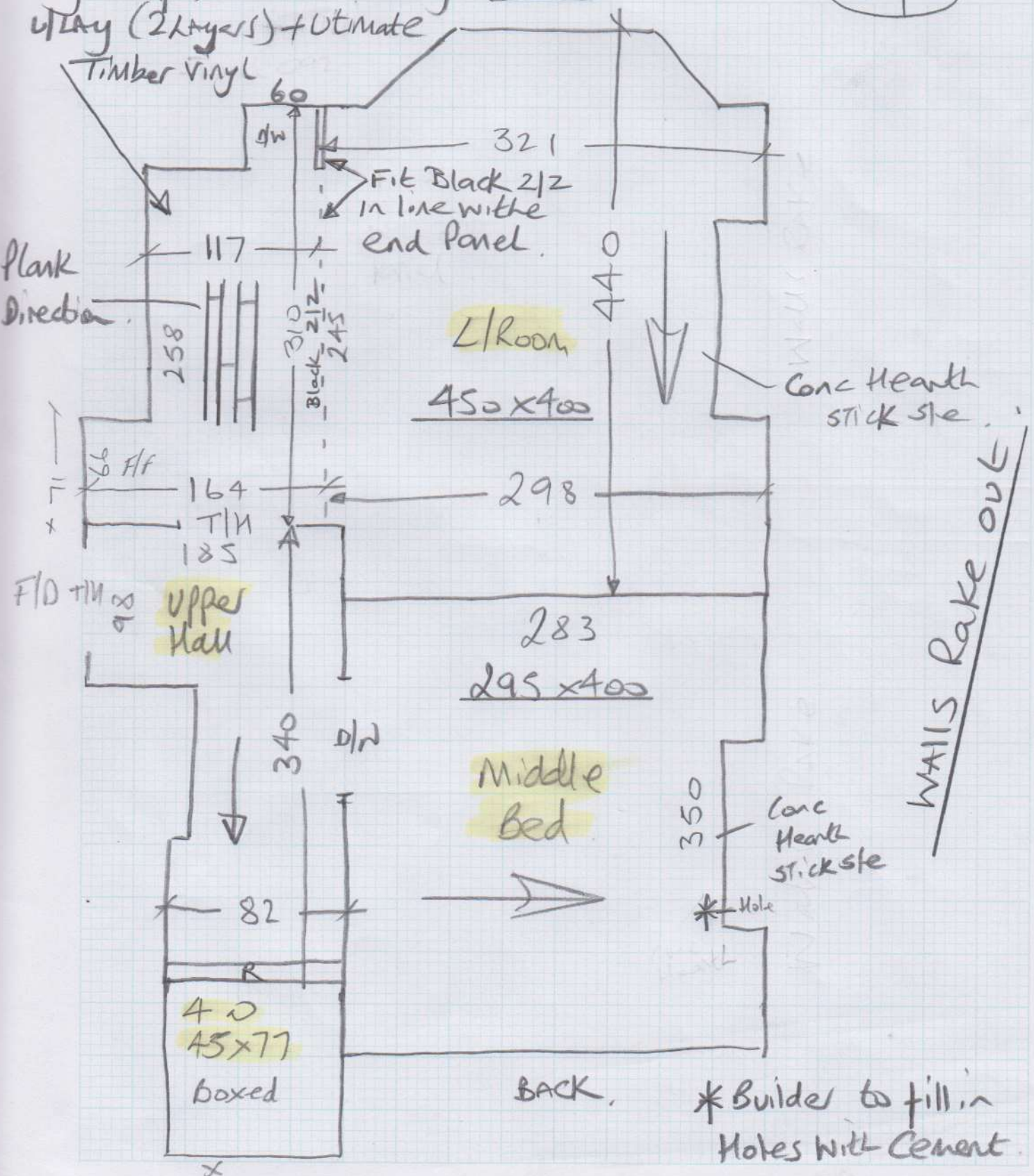

1st floor flat

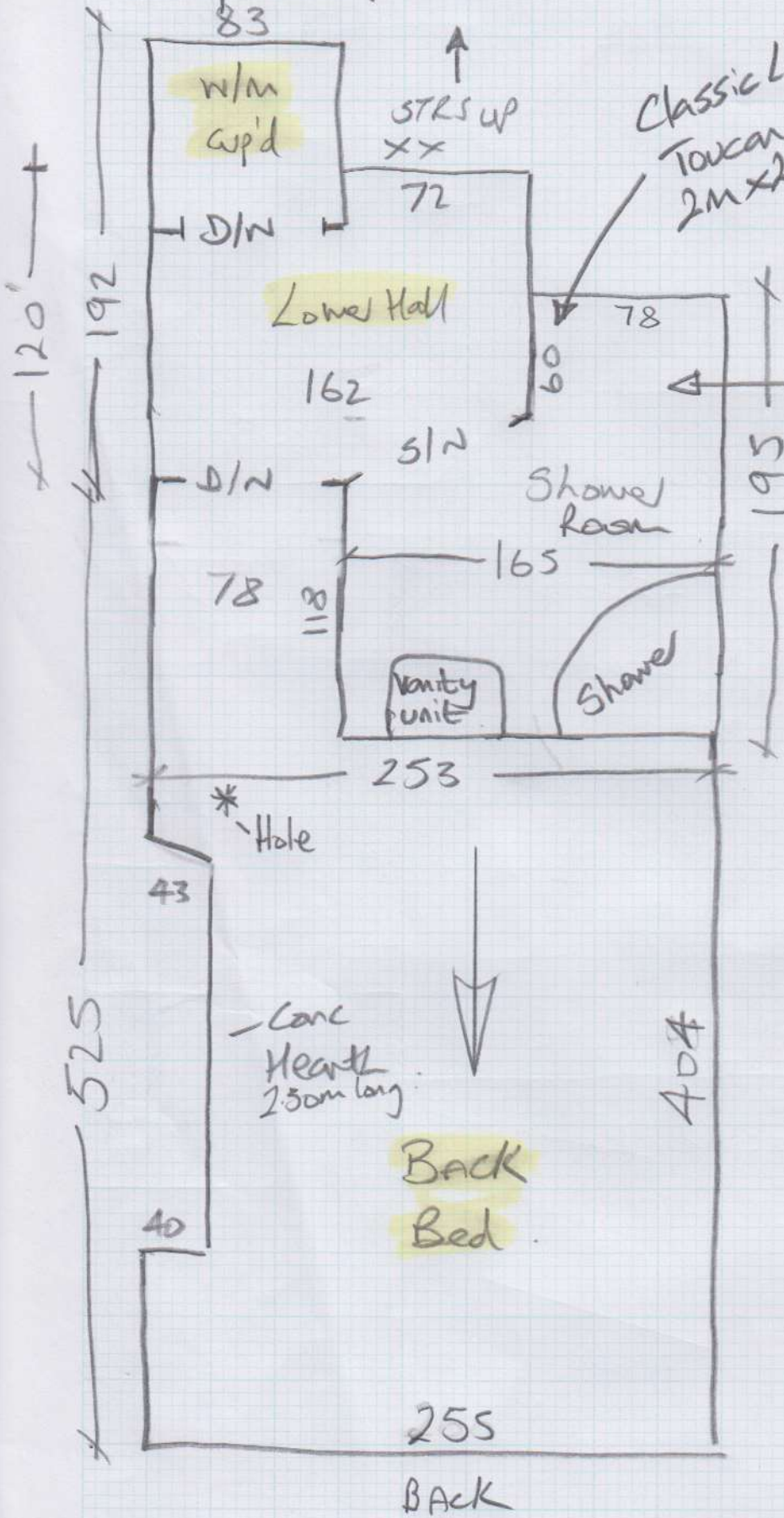

Classic Limestone
Toucan 9086
2m x 2m

mrcarpet
Job No: P27242
Name: CCEKTD
Address: (1st floor flat)
Tel:
Sheet: (4 of 5)

6mm ply laid by Builder
Screwed down
OK to lay over

Walls take out!

Common Parts

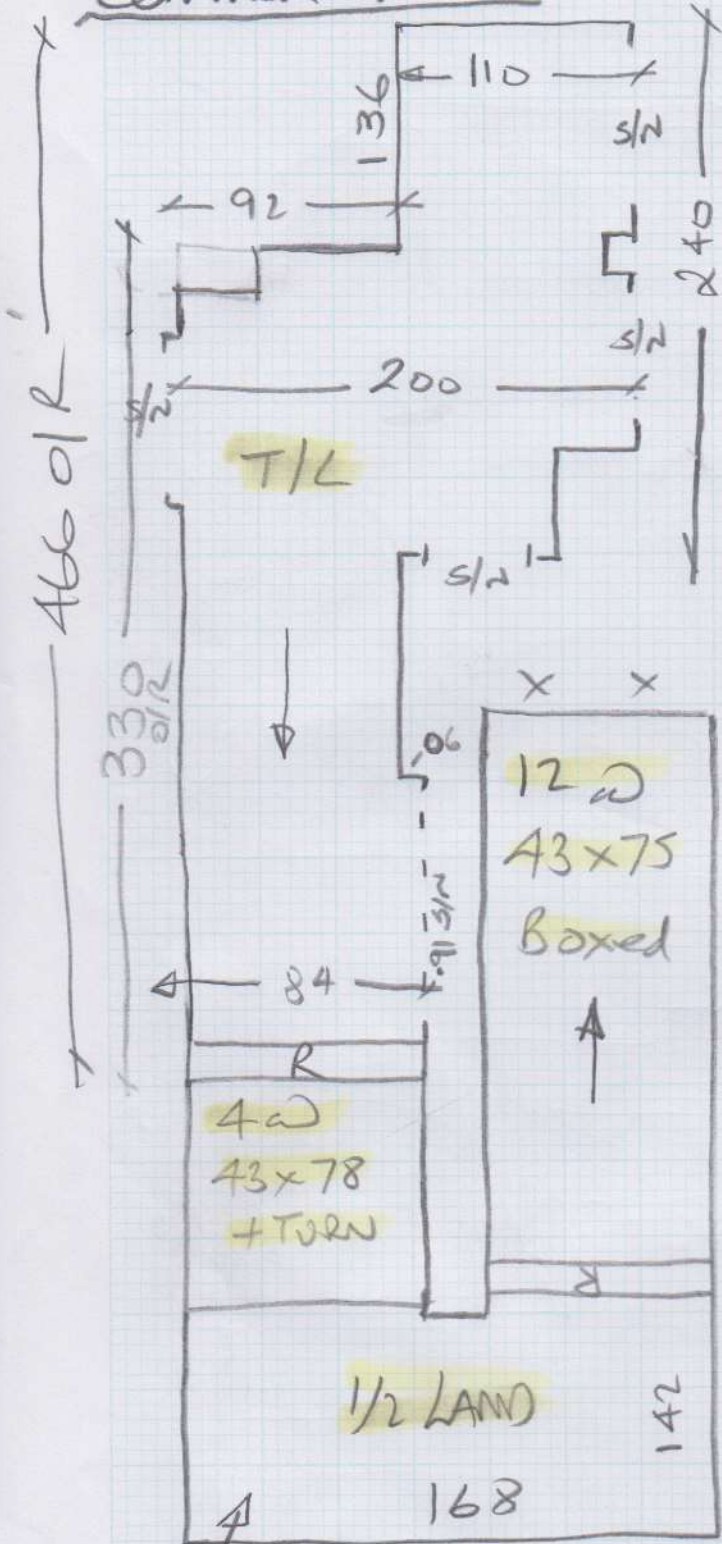

* Replace H/BOARDS on this landing as some of the existing has been removed.

P27242

Job No: P27242
 Name: C.C.E LTD
 Address: (Common Parts)
 Tel: (5 of 5)
 Sheet: (5 of 5)

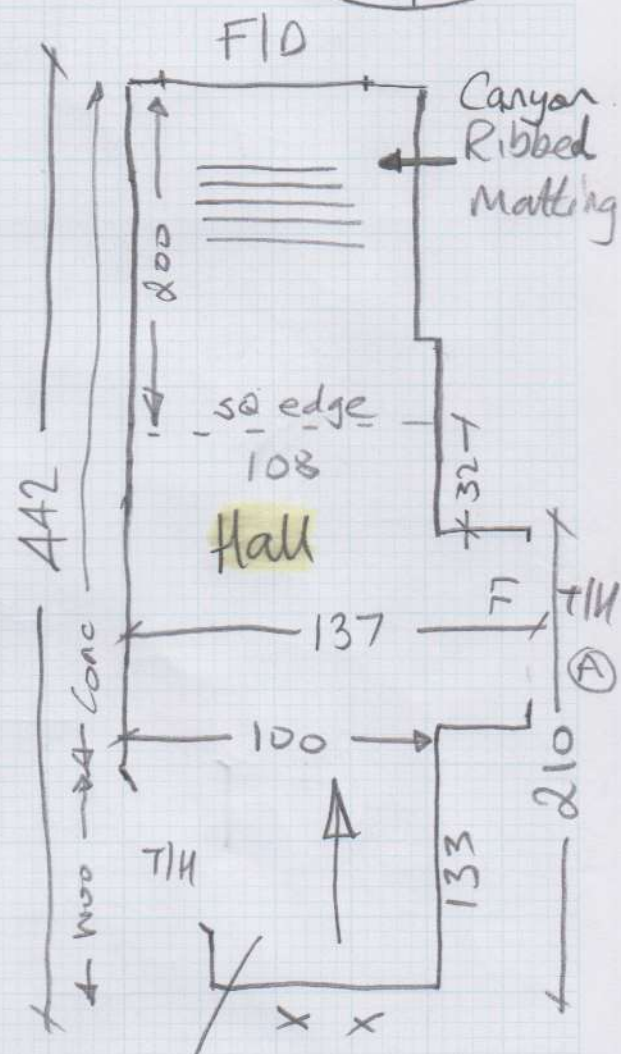

uplift CARPET over old Rubber (Powdered) on top of vinyl tiles on Concrete
 chip up tile & stick Matting direct at F10 & stick New tile as nec to Rest of hall.