

STOCK TWIST 50 - OXFORD STONE

= 390 x 500 (Roll end)

Carpet is actually 3.92m long  
 So if you skirt off the D/Bor  
 is should reach the back of the  
 Necess. if not, you'll have to put  
 a filler in the Necess from waste.

mrcarpet  
 Job No: P27252  
 Name: Williams  
 Address:  
 Tel:  
 Fax:

1 of 1

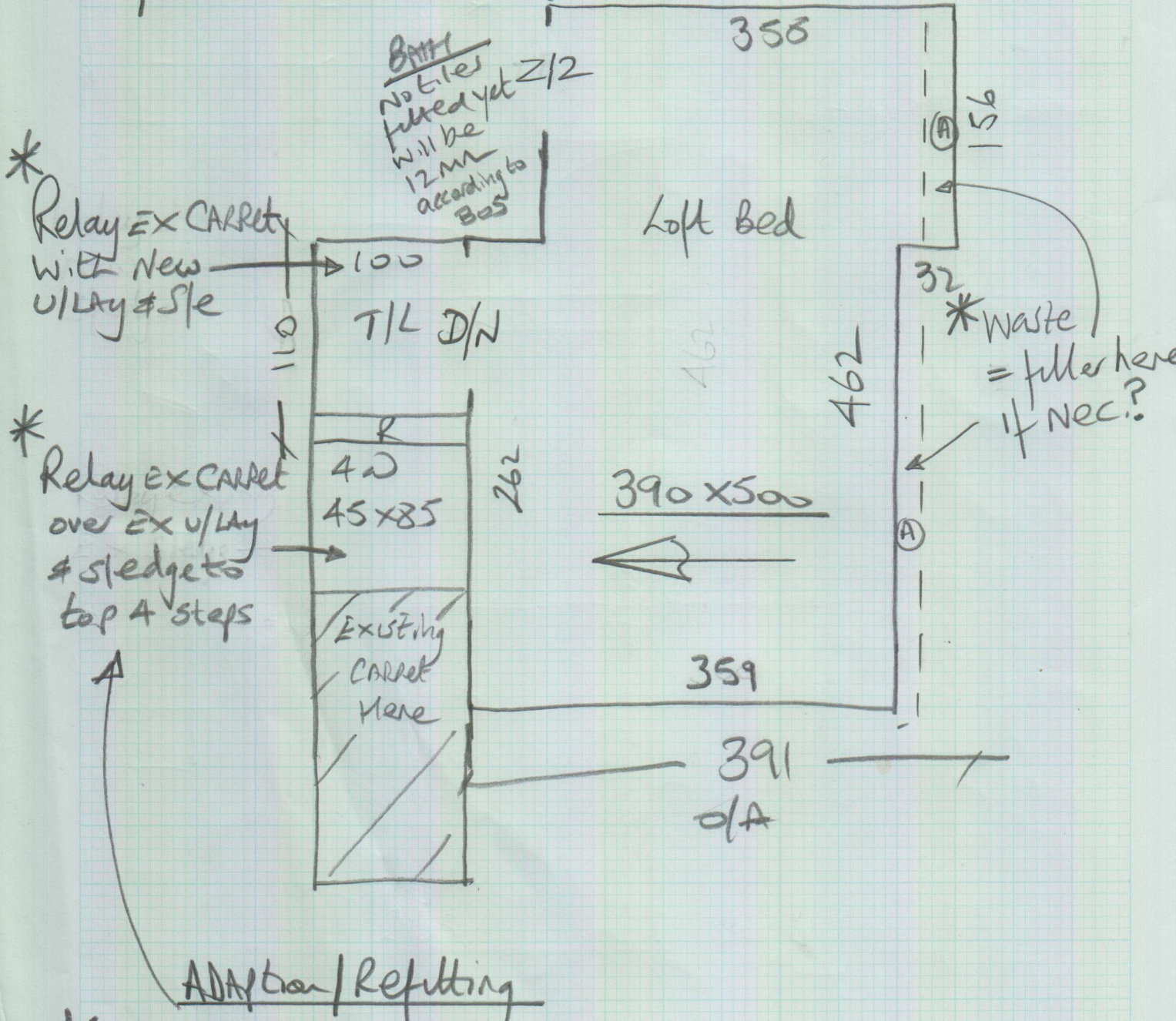

\* Charge Customer an additional £20-£25 Cash direct for the remedial work.