

PHASE 2

TOP FLOOR

P27259
MCGONABLE

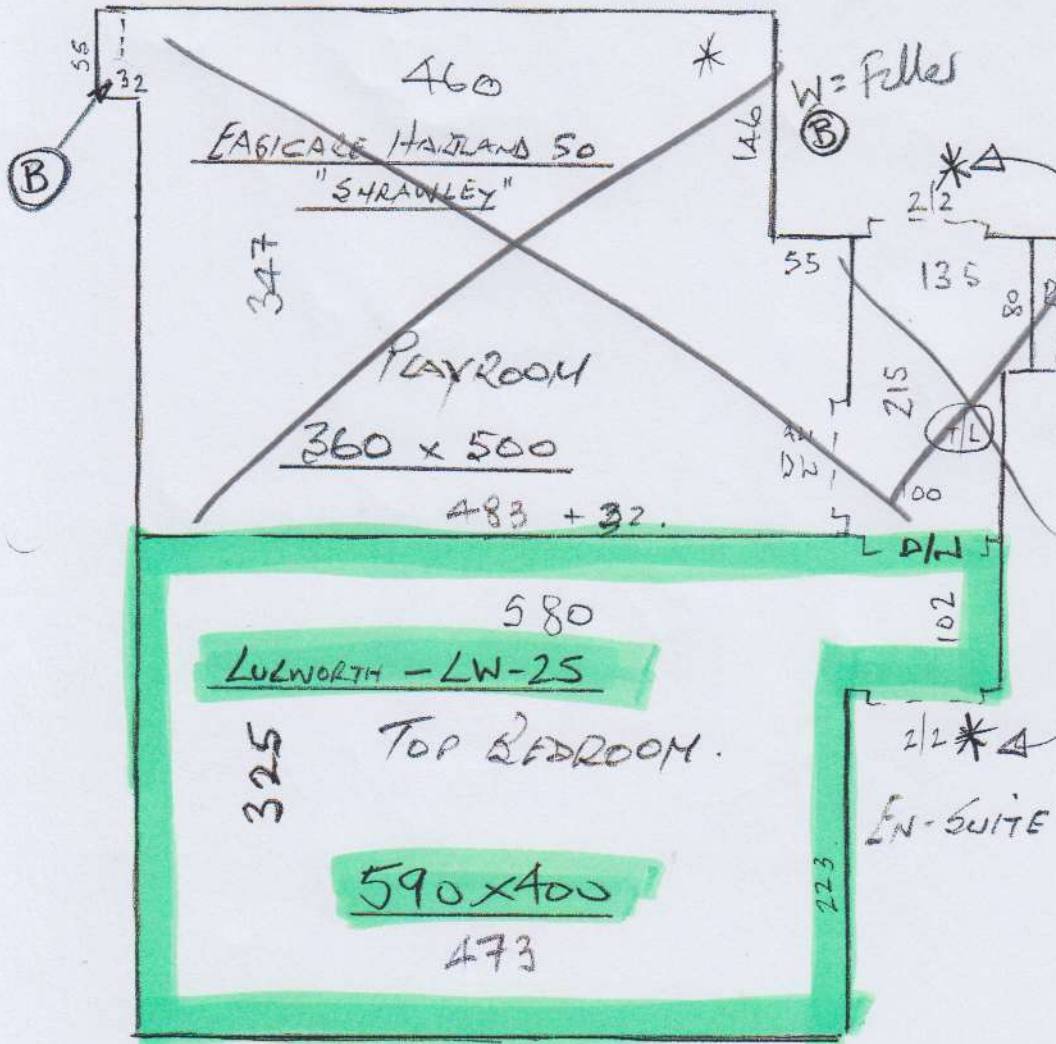

1 of 2

*Fit 2 SATIN
ALU T/Edge
BALL left on
Side by Roy H

FRONT

TOT FLIGHT

- W1 60 x 85
- W2 70 x 110
- W3 70 x 80
- 5 @ 48 x 83 1/2
- W4 65 x 95
- W5 75 x 110
- W6 65 x 70
- 2 @ 48 x 72 1/2

*All stairs to be Whipped
edge Runners

*Check with Customer
if they want to have
equal gap at edges
or equal runner
width. (ie. wider gap
on sides of winders)

P 27259
M C GONABLE

2 of 2

Customer will empty
* \$ Remove prior to
fitting.

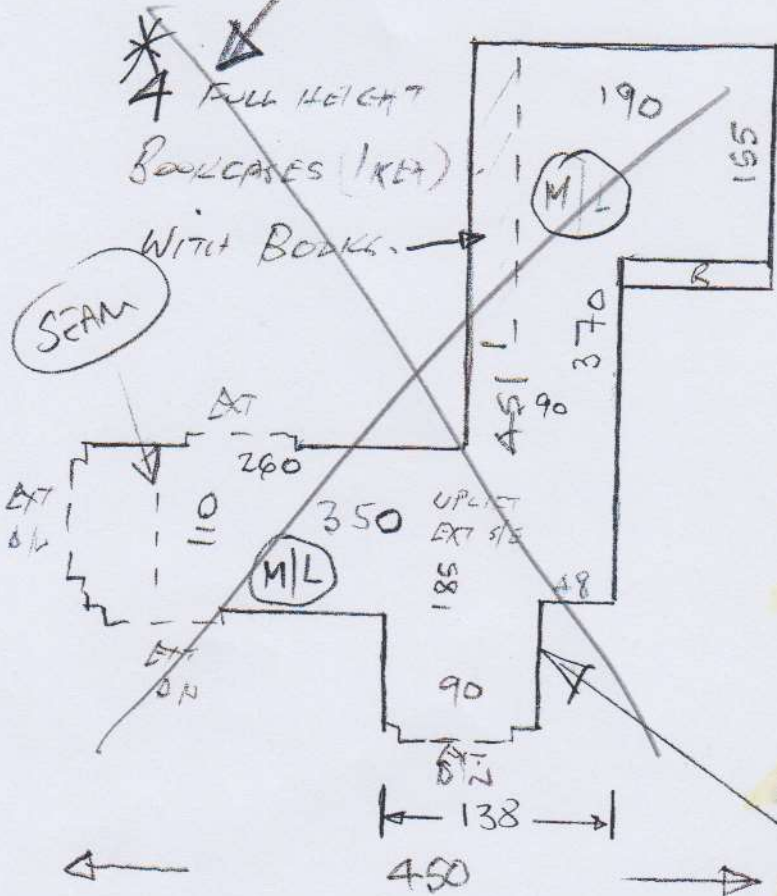

Riser 20 x
 16 @ 43 x 80 } 60cm
 B/W 40 x 100 } RUNNER
 60 cm RUNNER OK.

* Re-use ex Bars
 to all doorways
 on this landing

No UPLIFT ON STAIRS
 OR TOP ROOMS.

GOODS LEFT ON
 SITE BY GRANT
 ON 3/10 AS
 STAIRS NOT READY THEN