

# COLONIAL CONTOUR "MODESTY"

mrcarpets  
 Job No: P27259  
 Name: MCGONAGLE.  
 Address:  
 Tel: (1 of 3)  
 Sheet: of:

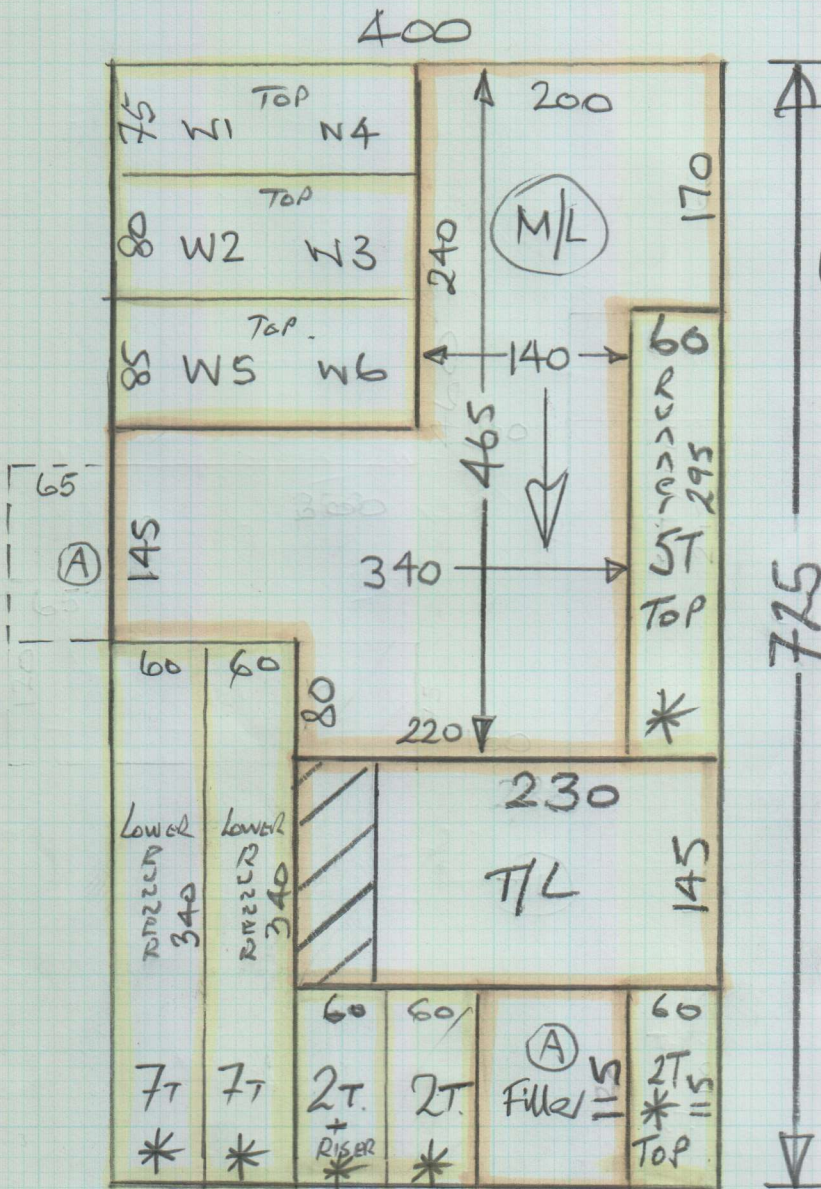

Colonial Contour 'Modesty'  
 Cut Plan 72.5 x 400  
 = 29M<sup>2</sup>

EASicare Heartland 50  
Col. Shrawley  
 Playroom 360 x 500  
 = 18M<sup>2</sup>

Lulworth  
Col. LW-25  
 Top front bed 590 x 400  
 = 2360M<sup>2</sup>

Phase 1 - 19/9 = Fit 2 Rooms &

\* Cut straight runners 260cm in w/ house & shape 6 winders a site on 19/9.

MARK up remaining pieces & store @ W/H for fitting on 26/9.

TOP FLOOR

Job No: P27259  
 Name: MCGONABLE  
 Address:

2 of 3

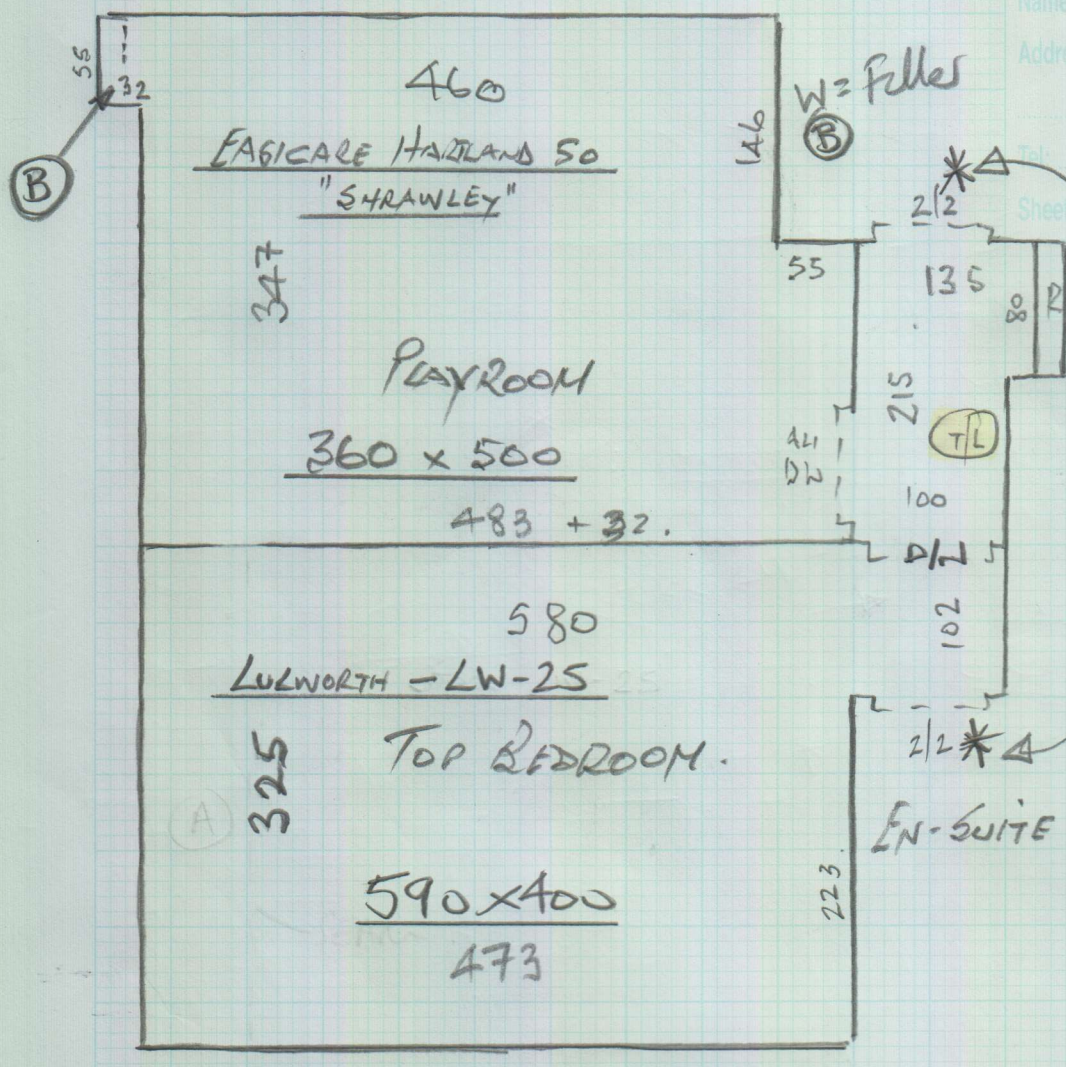

\*Fit 2 SATIN  
 ALI TL Edge  
 BAL left on  
 site by Roy H

TOP FLIGHT

- W1 60 x 85
- W2 70 x 110
- W3 70 x 80
- 5 @ 48 x 83 7/0
- W4 65 x 95
- W5 75 x 110
- W6 65 x 70
- 2 @ 48 x 72 7/0

\*All stairs to be Whipped edge Runners

Check with Customer if they want to have equal gap at edges or equal runner width. (ie. wide gap on sides of winders)

Job No: P 27259  
Name: Mc GONAGLE  
Address:

Tel: 3 of 3  
Sheet: of:

Customer will empty  
\* & remove prior to  
fitting.

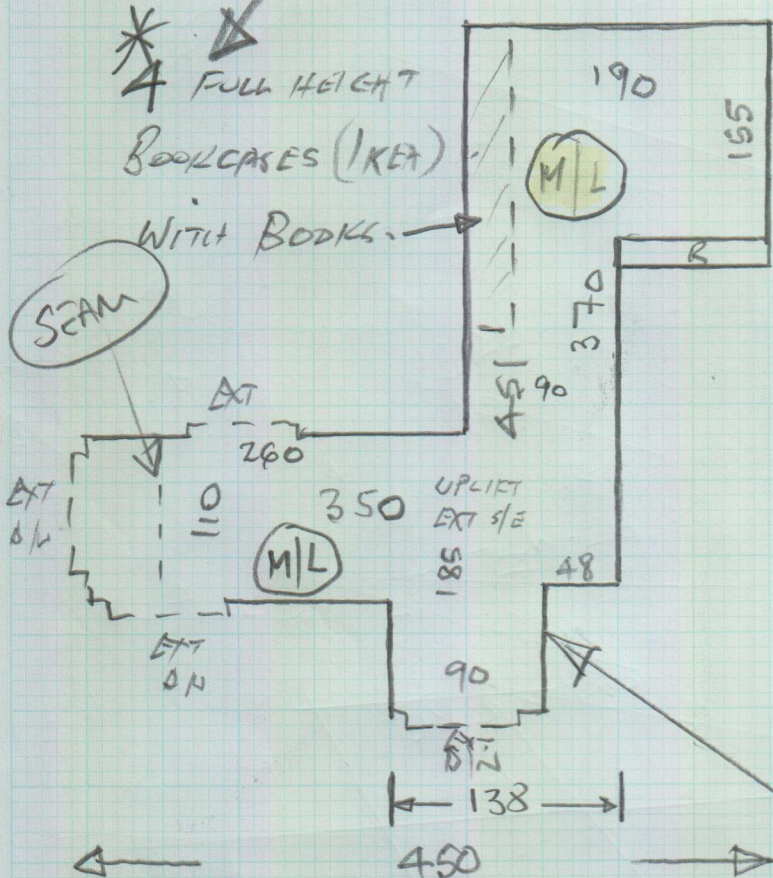

Riser 20 x  
 16 @ 43 x 80 } 60cm  
 B/N 40 x 100 } RUNNER  
 60cm RUNNER OK.

\* Re-use ex Bars  
 to all doorways  
 on this landing.

No UPLIFT ON STAIRS  
 OR TOP ROOMS.



mrcarpet

DESIGNS FOR FLOORS

70 Lower Richmond Road

Putney

SW15 1LL

T 020-8789-3133

F 020-8780-2140

**BH CARPETS - WHIPPING / BINDING FORM**

Tel - 020-8665-9110 email: [bhcarpets@gmail.com](mailto:bhcarpets@gmail.com) Fax 020-8665-6611

Customer Name:

McGonagle

Job No. :

P27259

Description of carpet :

Colonial Contour 'Madesty'

Whipping / Blind Binding / Top Taping

All Round / Sides only (for Stair Runner)

Colour of Binding tape: \_\_\_\_\_ Size of Binding tape: \_\_\_\_\_

Amount showing on top \_\_\_\_\_ Colour of Whipping: To Match

Number of pieces: 12

Ready to collect on: 20/9/16 Needed back by: 23/9/16

Sizes to be cut to: 340, 340, 295, 115, 115, 115x60cm + 6 Shaped  
winders

Whipping: 34.50 metres @ £2.00 linear metre £ 69.00

Apply Tape: \_\_\_\_\_ metres @ £6.00 linear metre £ \_\_\_\_\_  
(Supplied by MRC)

Blind Taping: \_\_\_\_\_ metres @ £7.00 linear metre £ \_\_\_\_\_  
(including. Tape)

Trimming Charge (if applicable) £ \_\_\_\_\_

**ANY QUERIES CALL:**

Nigel Canice Jack

**Total £** 69.00

**Collect from:**

Warehouse / Putney Shop

**Deliver Back to:**

Warehouse / Putney Shop

**Mr Carpet Use. (Copy to be faxed to Shop & accounts Dept. when returned)**

Date Collected: \_\_\_\_\_ Collected By: \_\_\_\_\_

Date Returned: \_\_\_\_\_ Returned By: \_\_\_\_\_

Invoice No: \_\_\_\_\_ Comments: \_\_\_\_\_