

mrcarpet  
 Job No: P27266  
 Name: PECK  
 Address: 1 of 3  
 Tel:

Sudbury Twist (3200)  
 Col. 633/28

Curplan 1 = 420 x 400  
 Curplan 2 = 510 x "  
 Curplan 3 = 370 x "  
 1300 x "

= 52 M<sup>2</sup>

\* Re-use ex sledge  
 & D/Bars and  
 Replace w/Lay T/OVT

\* Please Hoover on  
 Completion & leave  
 Clean & tidy &  
 Ready for viewings

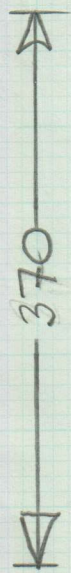

~~FAXED 06 JUN 2012~~

~~FAXED 25 JUL 2012~~

P27266

Job No: P27266  
 Name: PECK  
 Address: 2 of 3  
 Tel: \_\_\_\_\_  
 Sheet: \_\_\_\_\_ of: \_\_\_\_\_

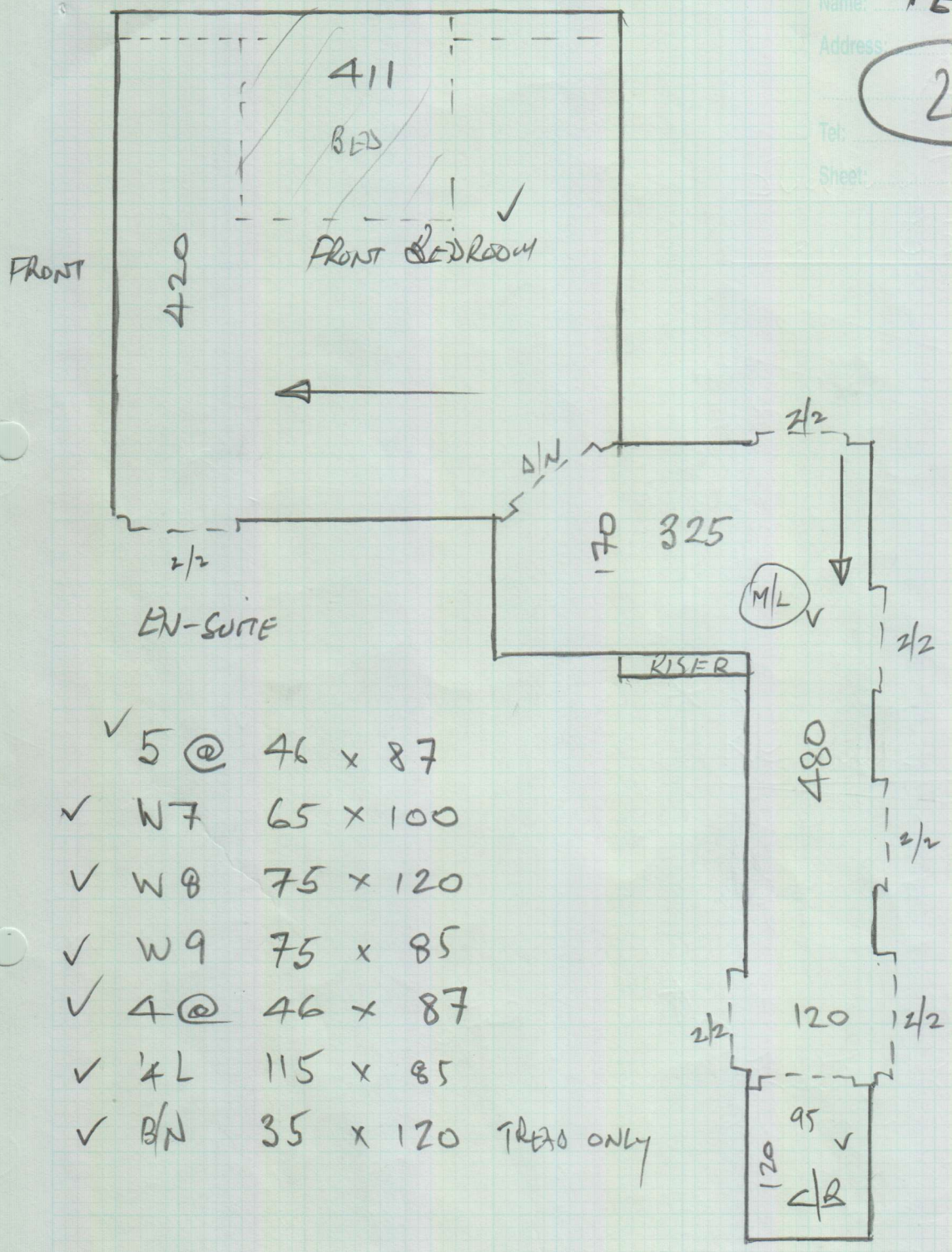

- ✓ 5 @ 46 x 87
- ✓ W7 65 x 100
- ✓ W8 75 x 120
- ✓ W9 75 x 85
- ✓ 4 @ 46 x 87
- ✓ 4L 115 x 85
- ✓ B/N 35 x 120 TRERO ONLY

Job No: P27266  
Name: PECK

Address:

Tel:

Sheet: of:

3 of 3

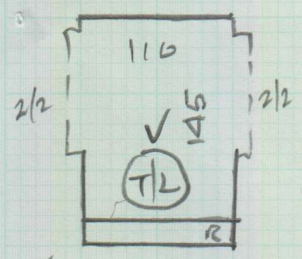

- ✓ 3 @ 45 x 86
- ✓ W1 70 x 100
- ✓ W2 75 x 125
- ✓ W3 75 x 85
- ✓ 1 @ 46 x 86
- ✓ W4 70 x 100
- ✓ W5 75 x 120
- ✓ W6 75 x 80
- ✓ 4 @ 46 x 81

~~FAXED 06 JUN 2012~~

~~FAXED 25 JUL 2012~~