

①

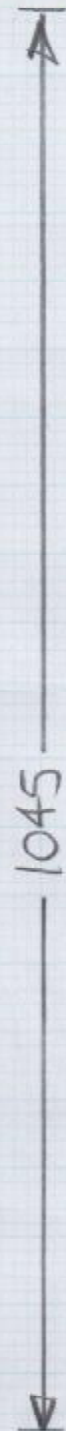
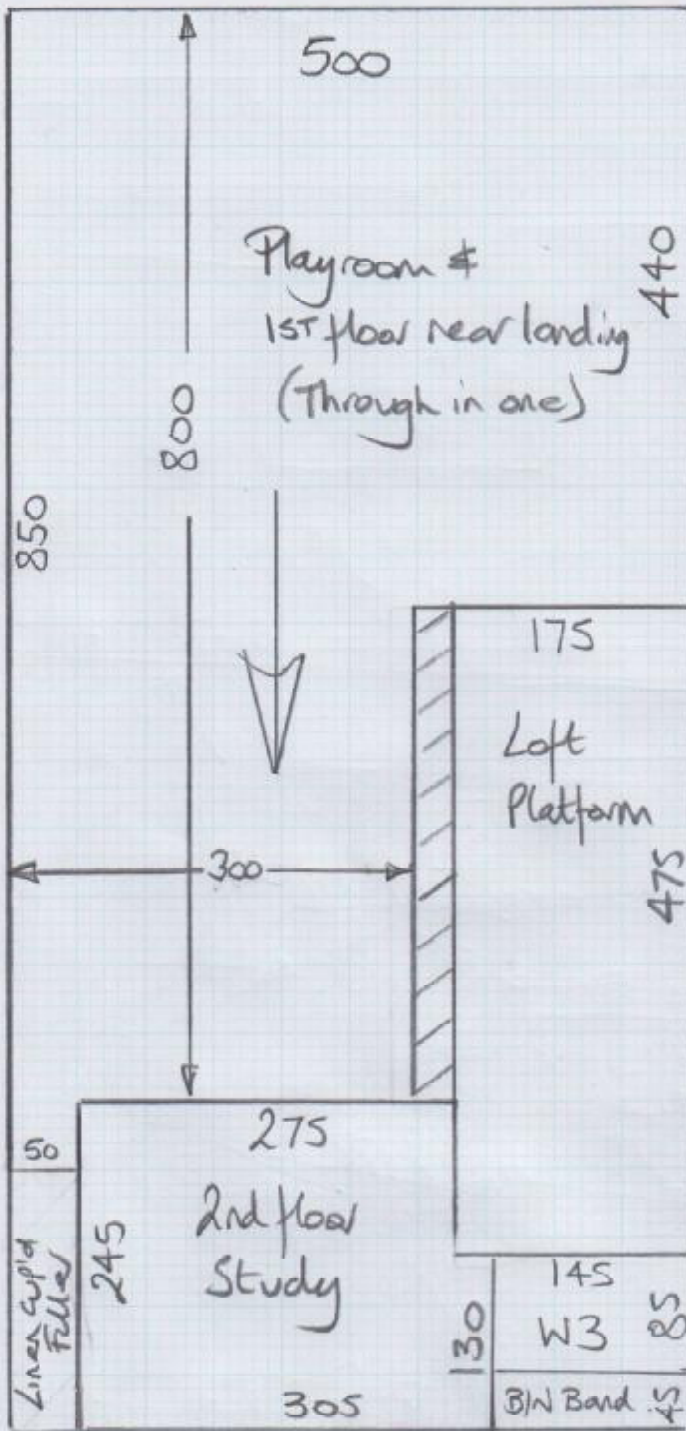

mrcarpets
 Job No: P27324
 Name: Mac Dougal
 Address:
 Tel:
 Sheet: 10/10

Sloane Twist Super
Col. 520-5032

- Cut Plan ① 1045 x 500
- Cut Plan ② 840 x 500
- Cut Plan ③ 530 x 500
- Cut Plan ④ 480 x 500
- Loft Room 530 x 500
- Master Bed 550 x 500
- Sophie's Bed 410 x 500
(2nd floor Rear)

$$4385 \times 500 = \underline{219.25m^2}$$

Roll A
25m
1045
480
410
530
<u>2465</u>

Separate
Cuts
840
530
550

Coir Matting
Colour Grey

Porch 170 x 100

②

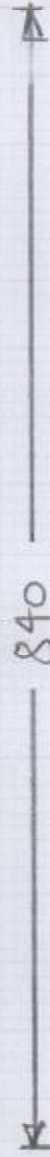
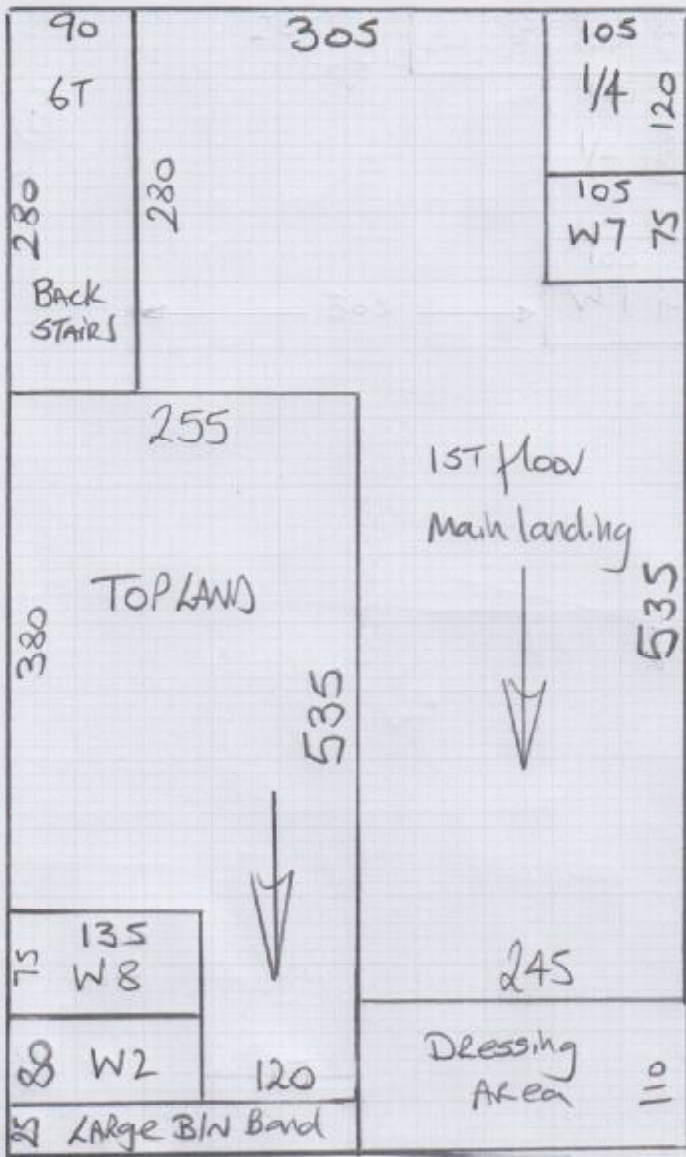

mrcarpets
 P27324
 Name: Mac Dougal
 Address:
 Tel:
 Sheet: 2 of 10
Sloane Twist Super
Col. 5L0-5032

③

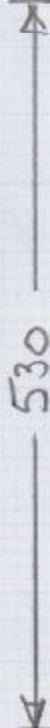
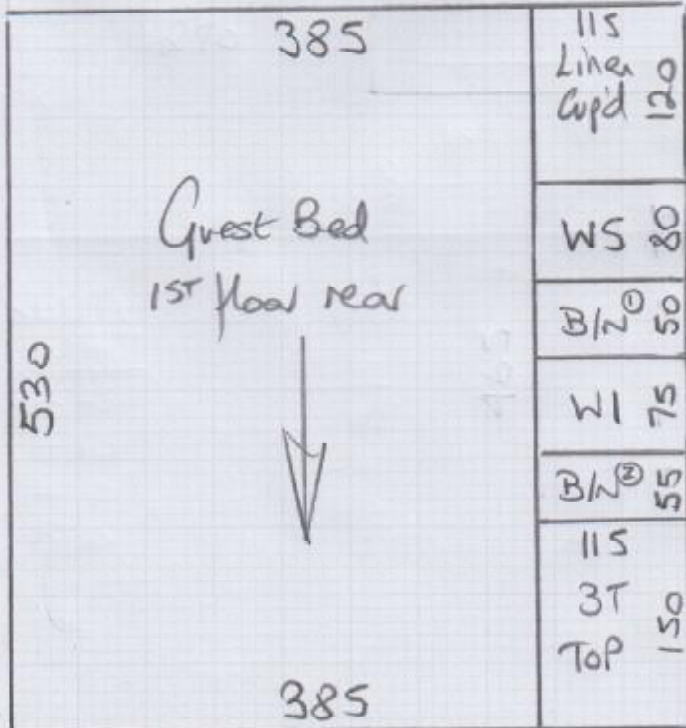

④

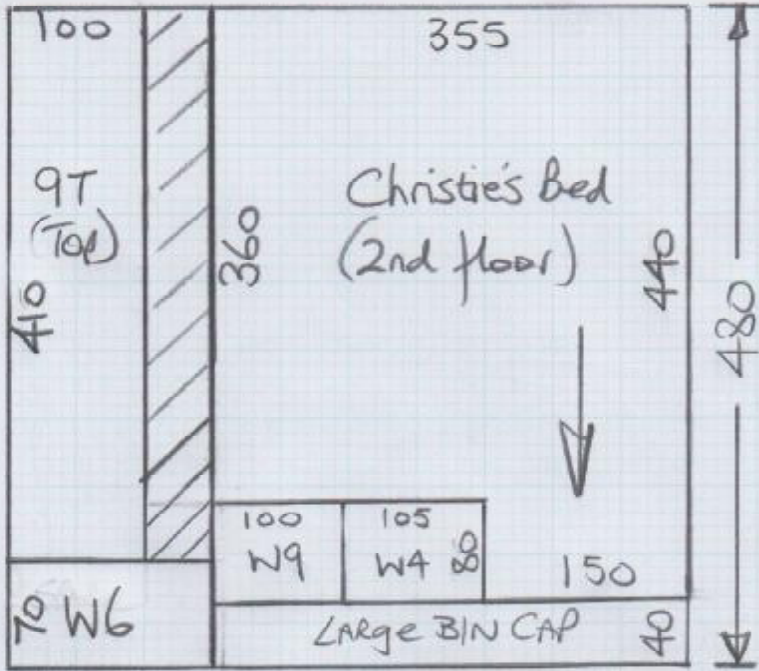

mrcarpet

Job No: P27324
Name: Mac Dougal

Address:

Tel:
Sheet:

30+10

Sloane Twist Super
Colour SL05032

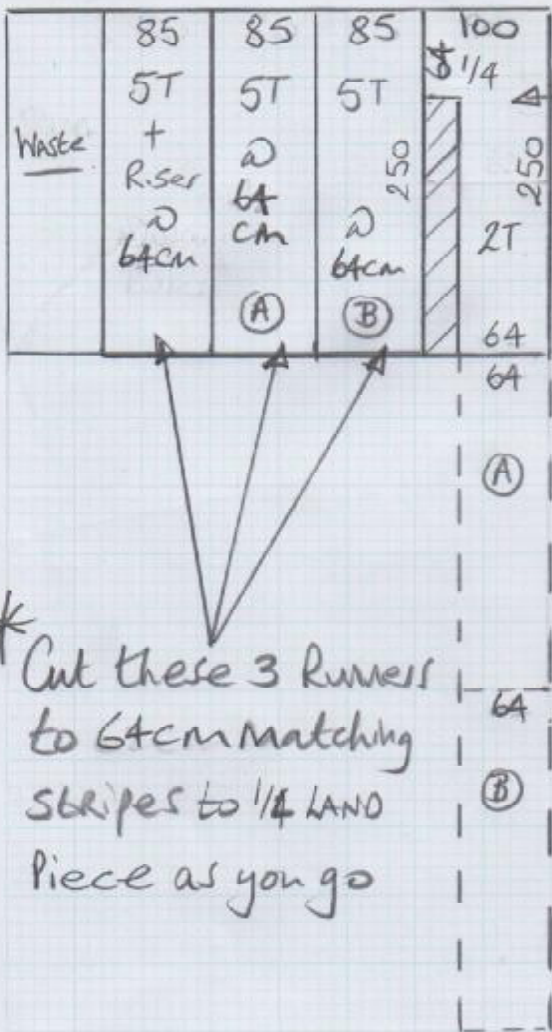

* Cut these 3 Runners to 64cm matching stripes to 1/4 LAND Piece as you go

Cut this Piece 1st & Match STRIPES ON STAIR Pieces to it before trimming width.

P27324
Mac Dougal

4 of 10

Devonian
Col. Raleigh

Cut Plan 250 x 400
= 10m²

Whipping = 20.76 Lin mtrs

260	310	90
	G/f Study	Stair Leave on Site

Customers own Tartan Carpet (on site)

G/f Study = 260 x 400
= 10.40m²

9.50m²

7.13m²

Loft Room

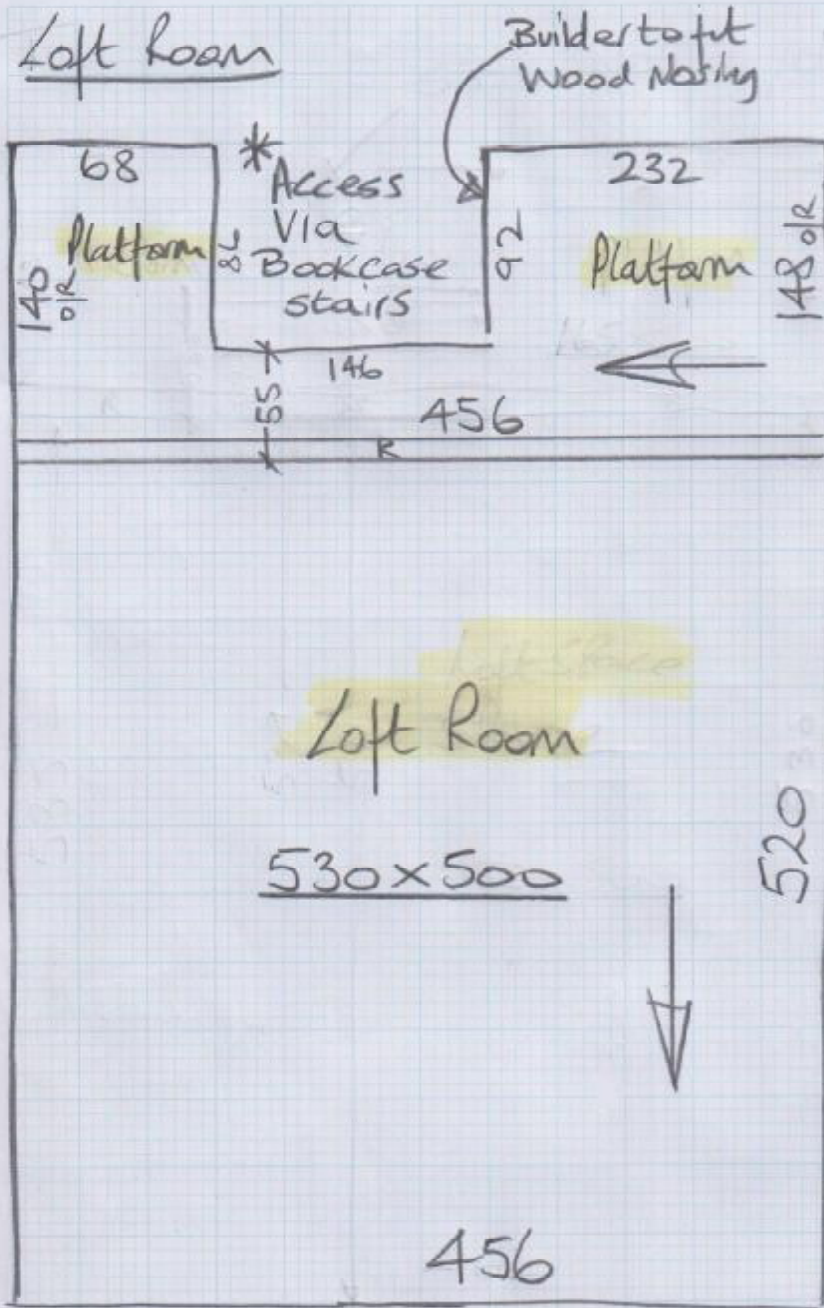

mrcarpet
Job No: P27324
Name: Mac Dougal
Address:
Tel:
Sheet: (5 of 10)

Sloped walls

Restricted Access via bookcase steps

P27324

Job No: Mac Dugal

Name: Mac Dugal

Address:

Tel:

Sheet:

6 of 10

* Bookcase steps to left to be built here.

2nd floor

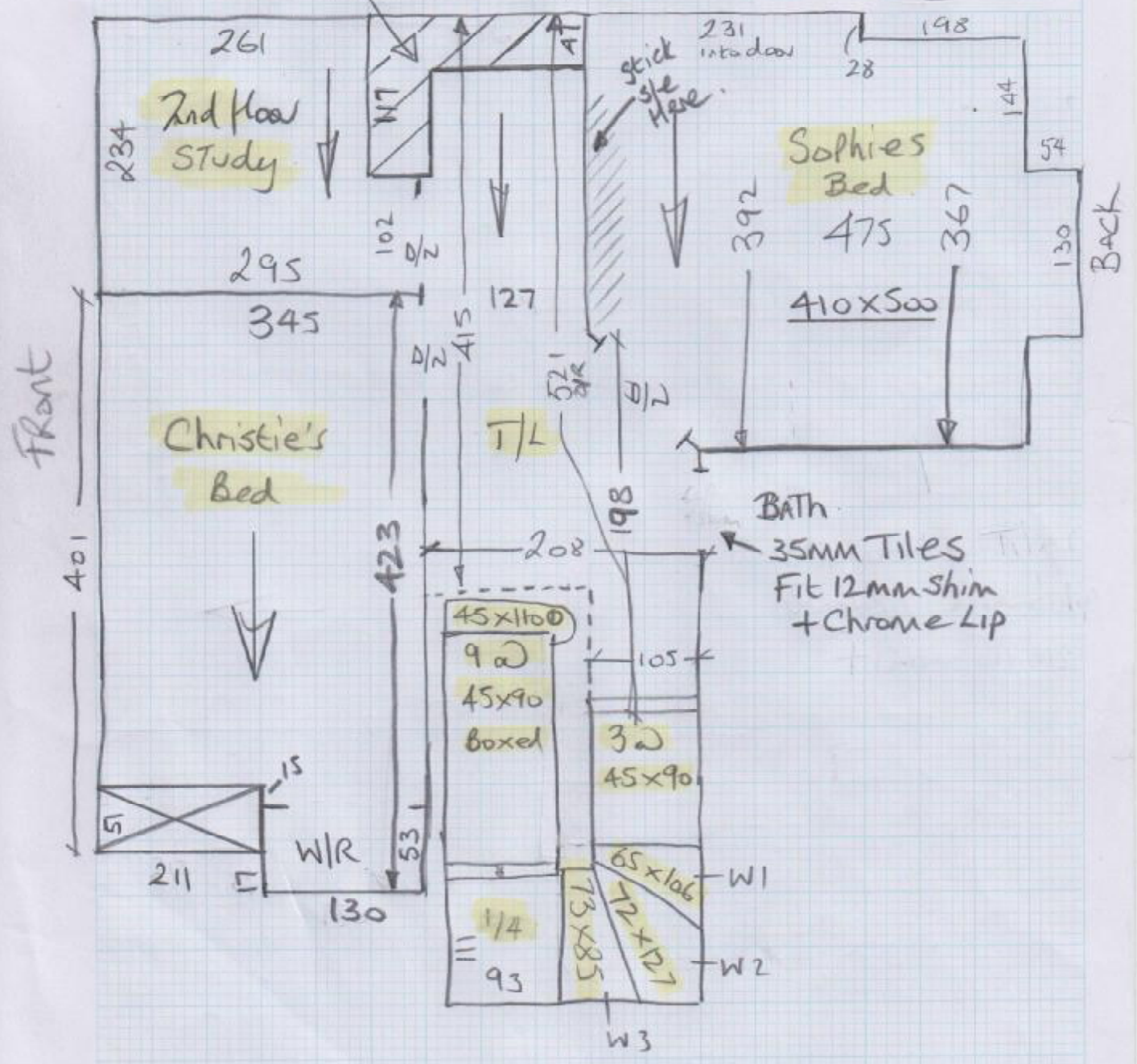

Job No: P27324
Name: Mac Dougal
Address:

7 of 10

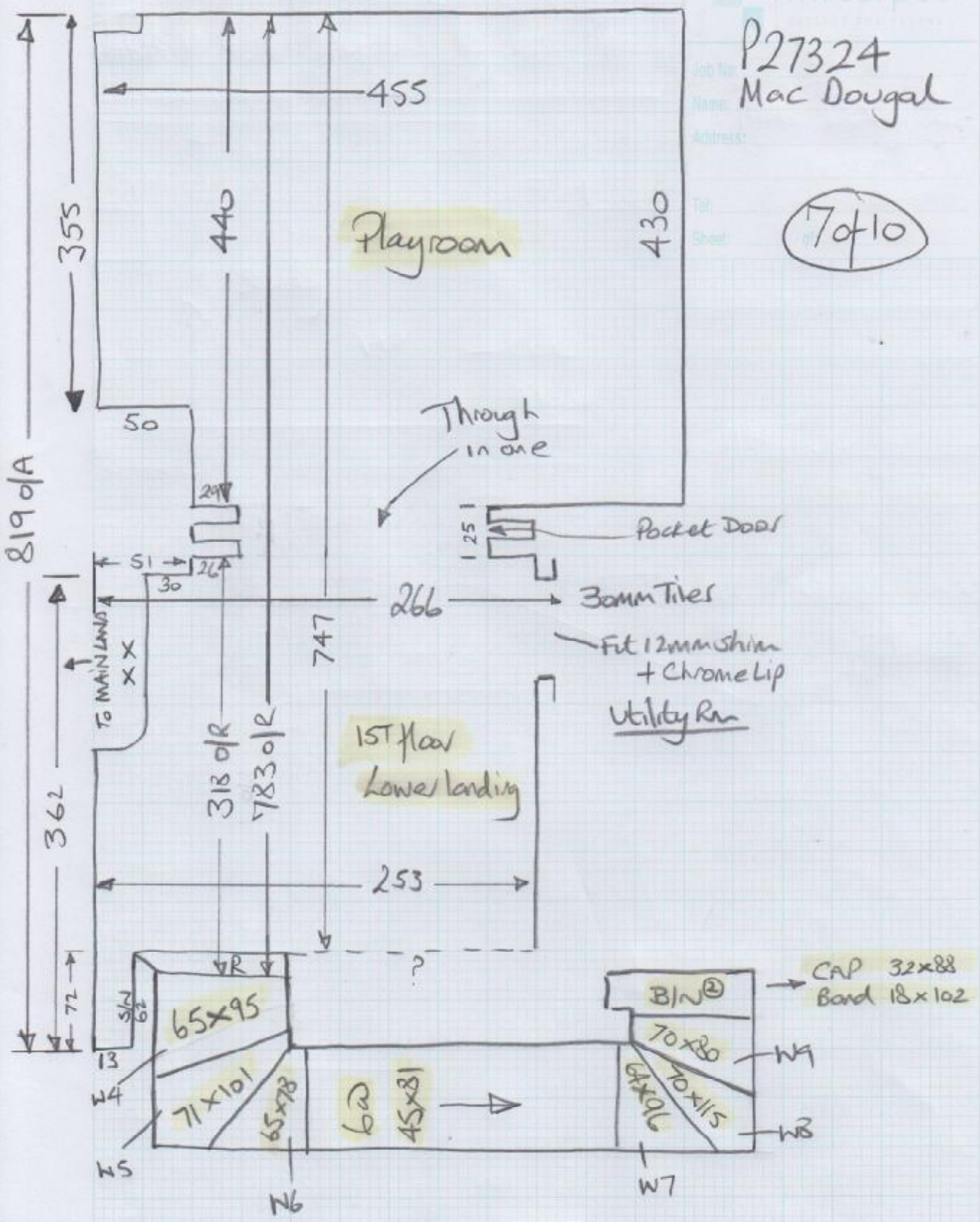

Ground floor

Tantan CARPET Supplied by Customer

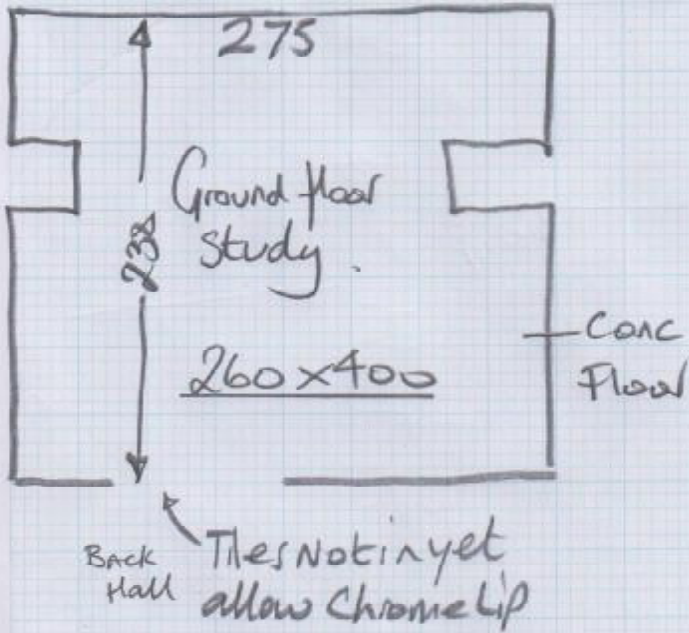

mrcarpet
Job No: P27324
Name: Mac Dougal

Address:

Tel:

Sheet:

9 of 10

1ST floor

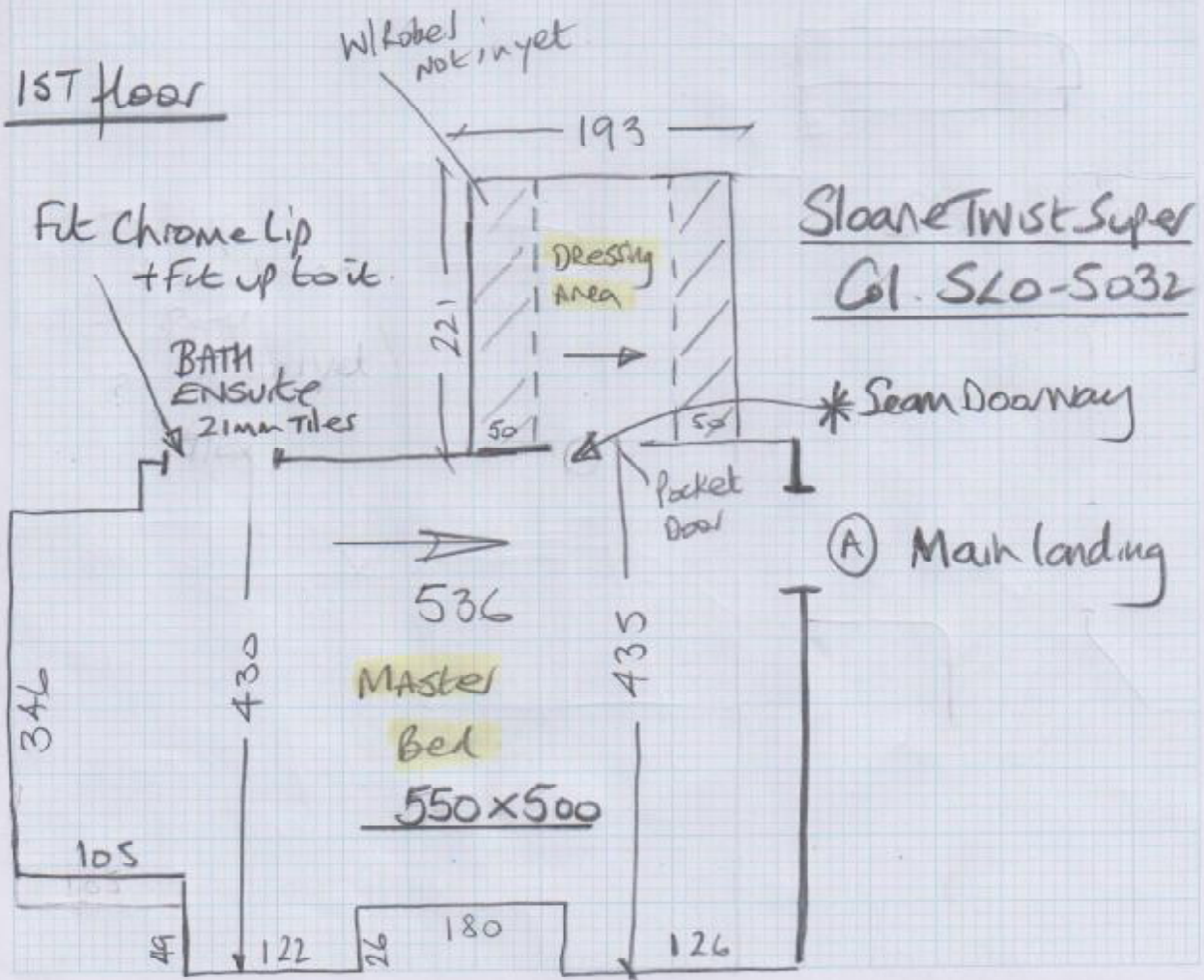

MAINSTAIRS - Ground to 15th floor

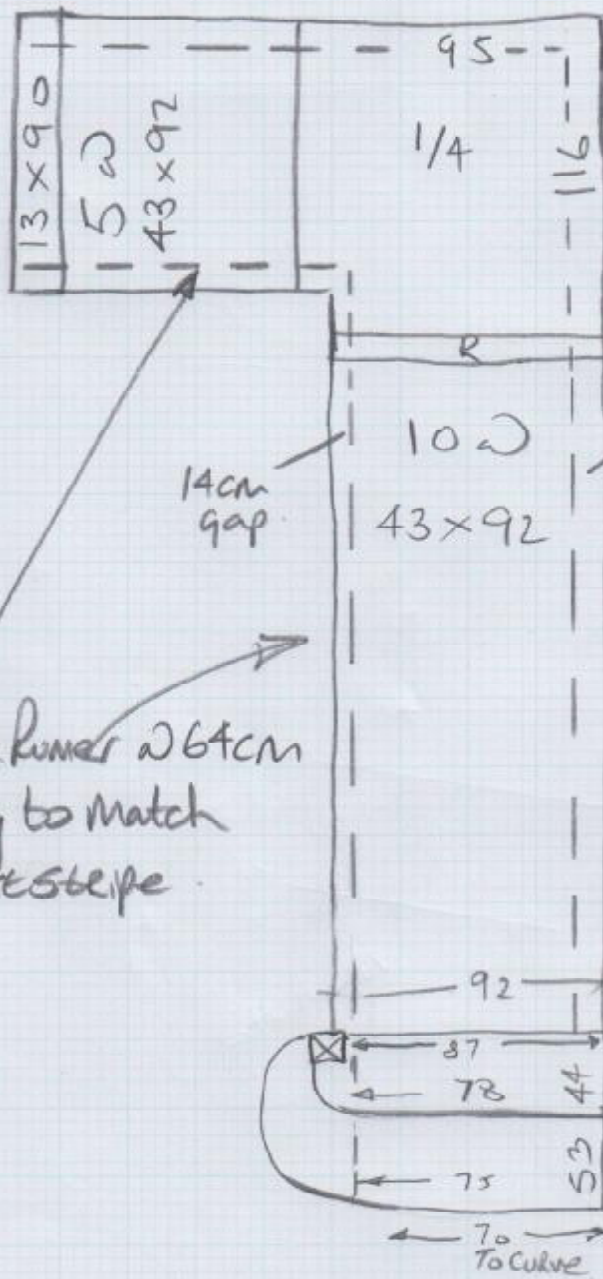

Whipped runner 264cm
whipping to match
darkest stripe.

P27324
MacDagal

10 of 10

Devonian - Raleigh

Confirm runner
width with
customer

Suggest 64cm
but bottom 81W
will run out
slightly.

Porch - Coir Matting - Grey

