

Job No: P27338  
Name: Silva Cruz  
Address: Flat 4  
AA Louis Lane  
Tel: Swiss ODA  
Sheet:

1 of 3

Stainless Twist  
STA-007

PLAN 500 x 500  
Lambe 400 x 500  
900mm x 500mm

45m<sup>2</sup>

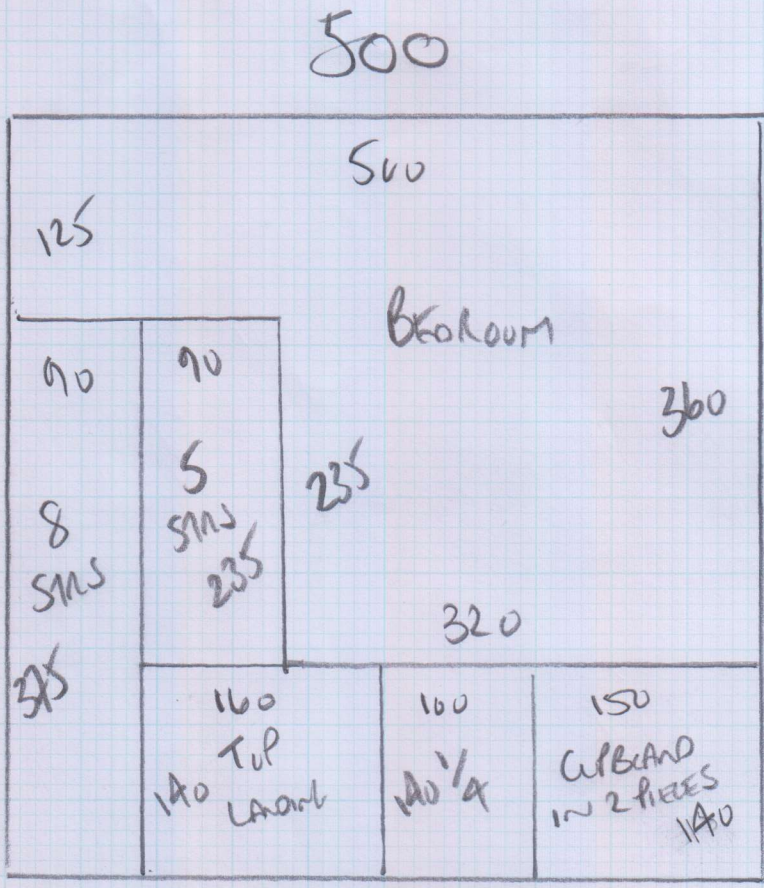

Job No: P27338  
 Name: Silva Cruz  
 Address: Flat 4  
 44 Rocks Lane  
 SW13 0DA  
 Tel:  
 Sheet: 2 of 3

Bathroom Tiles  
 20mm - 3mm HEIGHT  
 FROM LEFT TO RIGHT  
 (VARY BY 10mm)  
 LEVELS DIFFER

FIT SKIN + BAR AS BEST POSSIBLE

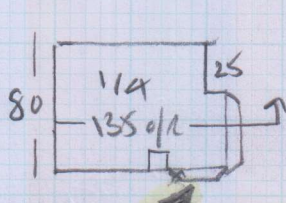
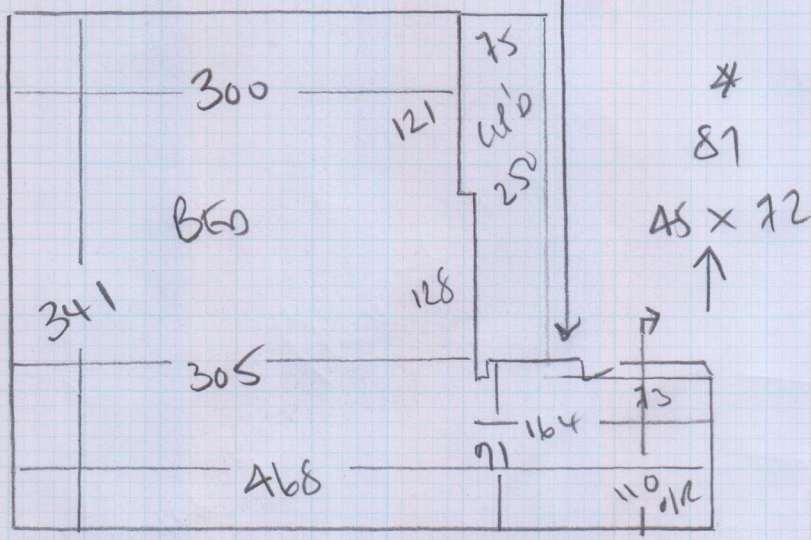
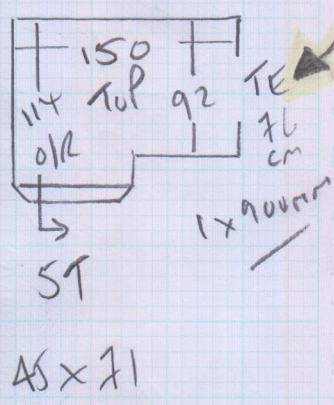

\*  
 Fit S/NAP (38cm)  
 TO THIS EDGE  
 - Riser + Nose To Be  
 PAINTED

LAM OVER EXISTING  
 FIRE BOARD SOUND PROOFING  
 5mm THICK

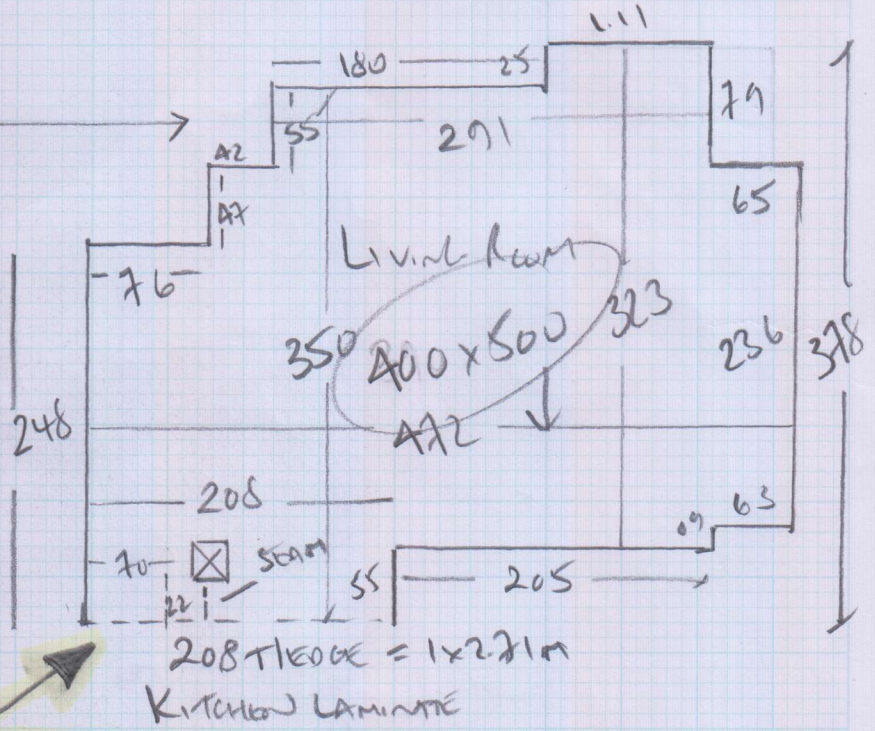

CUT BACK FIREBOARD AT JUNCTION  
 WITH LAMINATE SO TILE EDGE BAR  
 SITS PROPERLY

\* BILLY - PLEASE READ!

P27338  
SILVA CRUZ

3 of 3



#### Transition

The fibre board sound proofing will need to be cut away by approximately 3cm to facilitate the installation of the tile edge doorbar that has been specified to be installed between the reception room carpet and the kitchen laminate flooring



#### Bathroom Tile Edge

A 12mm easy shim ramp will be required to raise the height of the carpet to meet the ceramic tile height in the bathroom, However the tile height is 20mm on one side and 30mm on the other(not level) so some of the easy shim will need to be cut away on the left hand side to achieve the correct finish



#### Bathroom Tile Edge

As you can see from the photograph the left hand side of the tiled doorway will not require the easy shim profile so it will need to be cut to suit on site at this juncture



#### Side Of Step

It was agreed during our site survey that a single naplock profile should be installed to the side of the small landing as this will provide the most aesthetically pleasing finish as the carpet is not able to go over the front of the riser as well as the side!

It was agreed that the side of this step will be painted and made good prior to our arrival

All MARKS ON LAYOUT PLAN