

* Ring FRAN MALSL (LL) on way to advise ETA & she will meet you at the flat

Mobile: 07960-170357

mrcarpets
Job No: P27400
R+S BLAIR LTD.
Address:
Tel:
Sheet: 1 of 1

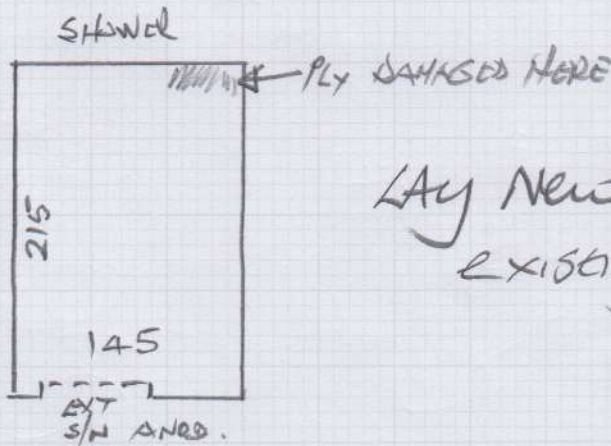

Lay New H/B over top of existing ply.

$$\approx 225 \times 200 = 4.5 \text{ M}^2$$

RHINO FLOOR XL SUPER GRIP

UNIVERSAL PORCELAIN 2704-6021

Apply Mastic Sealant all round ..