

mrcarpet
 Job No: P27414
 Name: Howard de Walden
 Address: 3RD/4TH Floor
 11 Devonshire Place
 Tel:
 Sheet: 1 of 3

Designatex (214)
Col. Chalk White oak

Cut Plan 220 x 300
 = 660m²

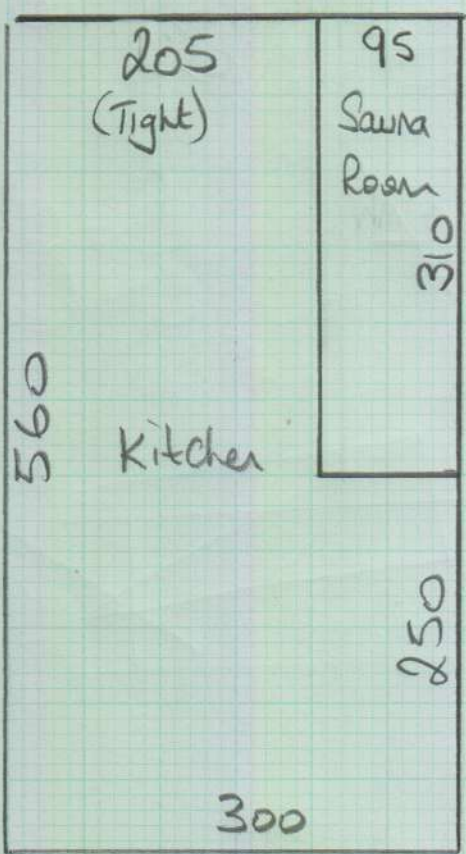

Designatex (2151)
Col. Manhattan Limestone

Cut Plan 560 x 300
 = 1680m²

Keys from HDWE
 23 Queen Anne St
 W1G 9DL

* Front Door to this flat is the 2nd door on L/H side when entering 2nd floor landing from the stairs.

* The front door to this flat is the 2nd door on L/H side when entering 2nd floor landing from stairs.

Job No: P217414
 Name: Howard de Walden
 Address: 320/4th floors
 11 Devonshire Place.

Sheet: 2 of 3

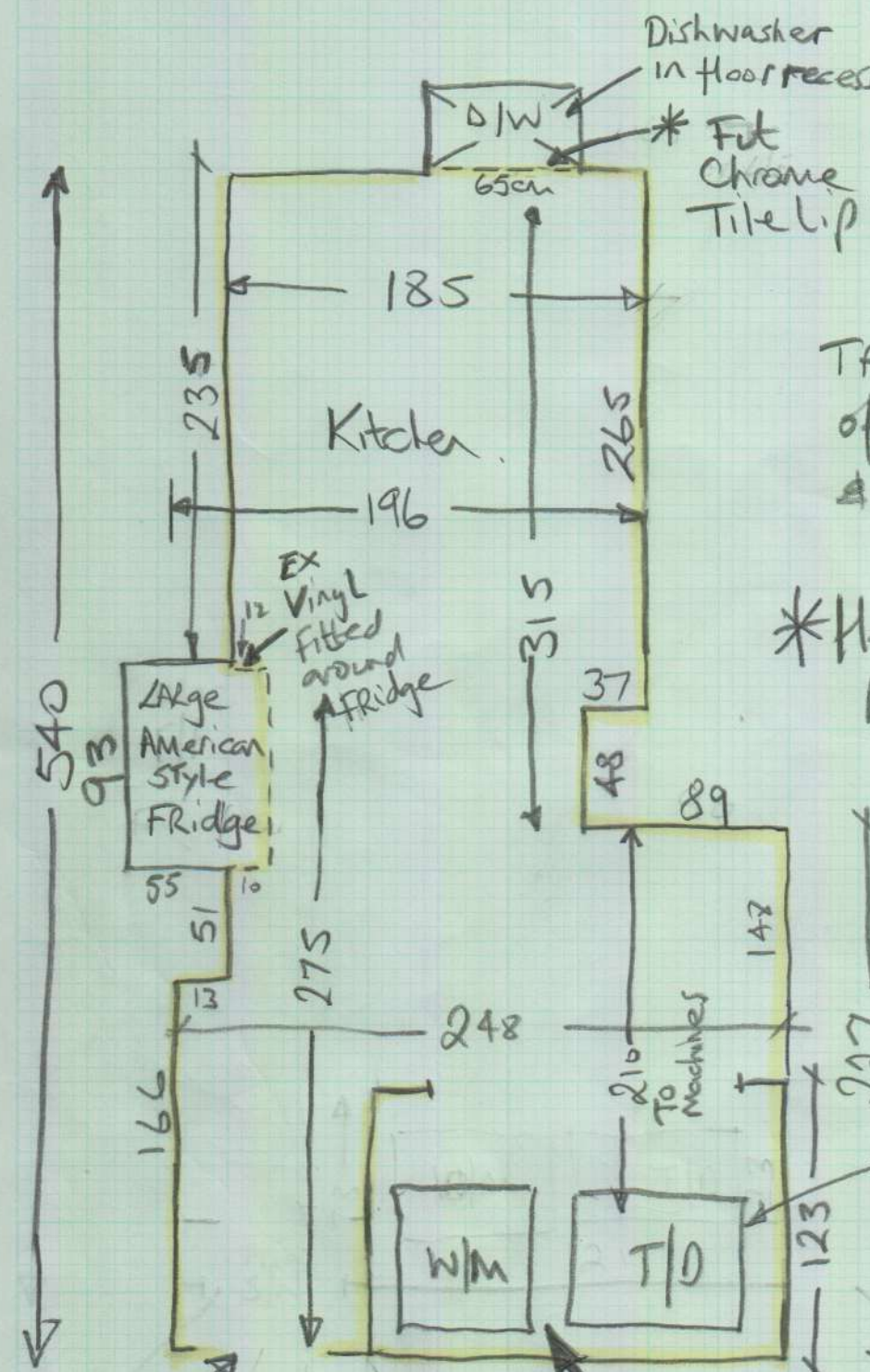

TAKE up 2 layers of existing vinyl & lay over ex ply.

* Heavy white mastic all round.

* Finish vinyl under fronts of machines if you can't move them out?

S/N or 2/2?

Landing Carpet

Manhattan - Limestone

Top Floor (Lay 6mm Ply to these 2 BATHS)

mrcarpet
 Job No: P27414
 Name: Howard de Walden
 Address:
 Tel:
 Sheet: 3 of 3

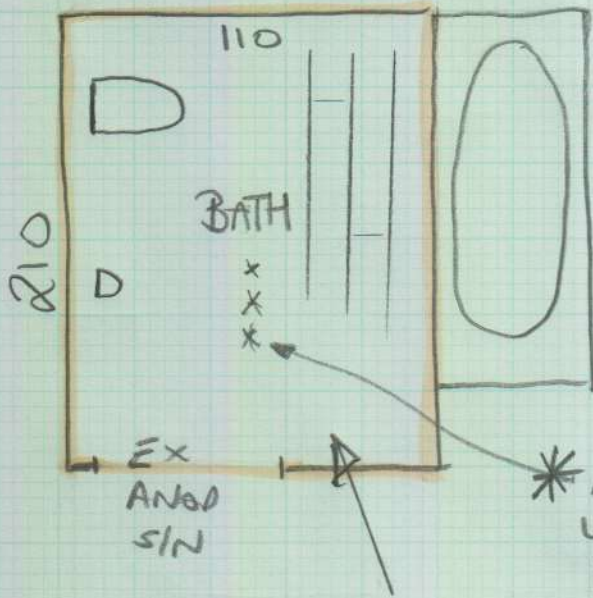

Chalk White OAK

uplift c/floor laid over H/BOARDS
 * Loose floor boards under H/B should be fixed then new

* Lay new 6mm Ply. Heavy white Mastic all around

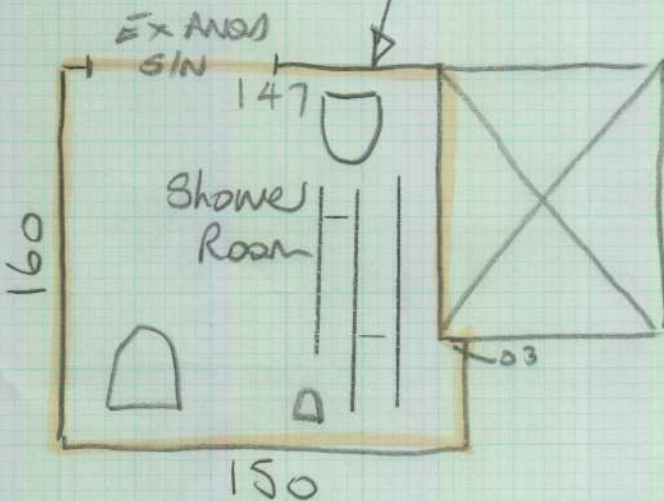

c/floor laid over H/B with heavy white mastic all round

* Lay new 6mm Ply

3RD floor

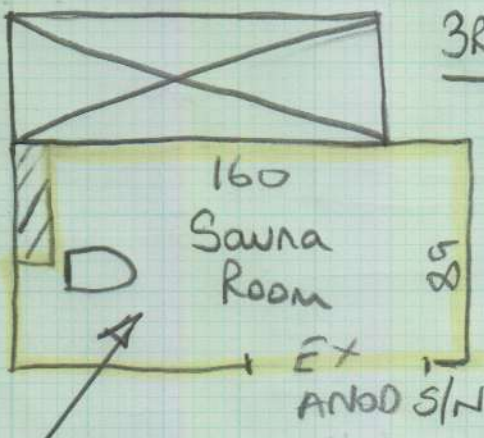

ex c/floor on H/BOARDS
 * OK to lay over top of existing vinyl.

Manhattan - Limestone

Allow new mastic all round.