

mrcarpets
 Job No: P27417
 Name: HDWE
 Address: 4 Denison House
 Tel: 105
 Sheet:

Designatex
California OAK 2145

Cut Plan 360×300
 $= \underline{\underline{10.80M^2}}$

Keys from Howard de Walden Estates
 23 Queen Anne St.
 W1G 9DL

- * Remove existing Mastic Sealant & Apply New White Mastic all round.
- * NARROW Street with Double Yellow Lines on both sides, so will have to unload into hall & then take nearby.

mrcarpet
 Job No: P27417
 Name: HDWE
 Address: 4 Denison House
 (3rd floor)
 Tel:
 Sheet: 2 of 5

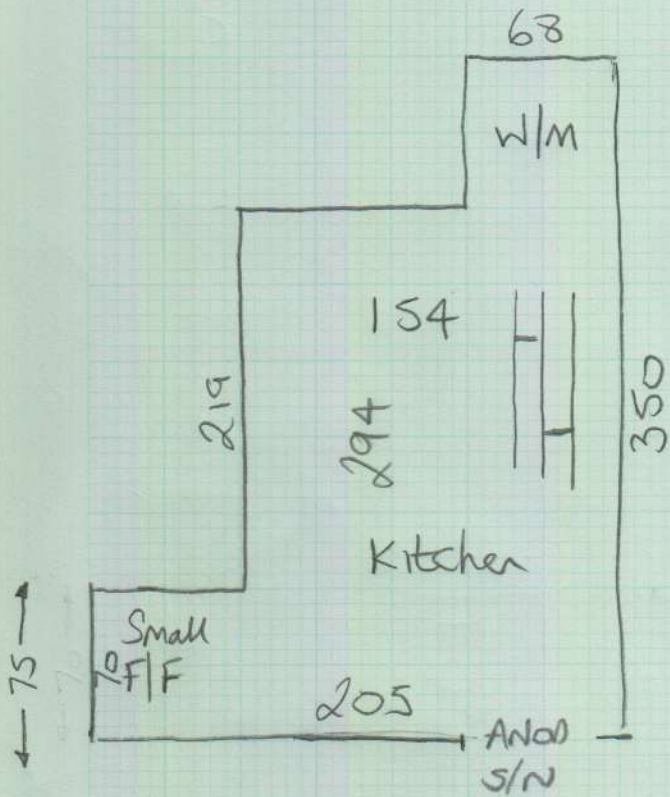

Lay over Ex c/floor
 Concrete floor beneath.

White mastic all round
 Door tight

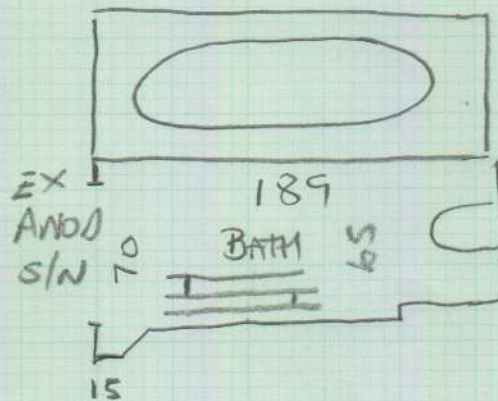

Lay over Ex c/floor
 Smells damp in this room
 Heavy white mastic
 all round. Bottoms
 of skintings are poor

P27417
H D W E

345



Kitchen



Kitchen



Kitchen Door



Bathroom

P27417
HOWE

4 of 5



Bathroom



Bath Panel



Access Staircase



Entrance To Block

P27417
HOWE

5 of 5



No Parking In Ashland Place

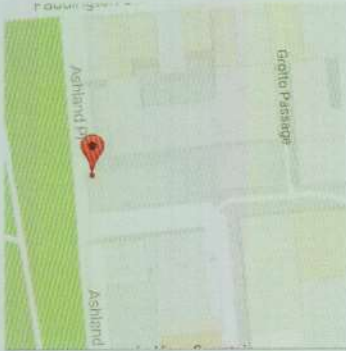

Nearest Parking In Paddington Street